

Appendix A

SRAIP Concept Plans



SCENIC RIM AGRICULTURAL
INDUSTRIAL PRECINCT

**6200 CUNNINGHAM HWY
KALBAR
CONCEPT OVERALL**

PLAN REF: **142489-06L**
DATE: 16 MARCH 2020
CLIENT: KALFRESH
DRAWN BY: LZ
CHECKED BY: PHE

- Legend**
- Site Boundary
 - SRAIP Industrial Precinct
 - 0.25m Contours
 - Existing Boundaries
 - Existing Easement
 - Drainage
 - Detention Basin
 - Proposed Overland Flow Path
 - Proposed Flow Path Q100
 - Proposed Bio Basin
 - Proposed Effluent Irrigation
 - Proposed Digestate Irrigation
 - Proposed Dam
 - Proposed Digestate Storage
 - Proposed Composting Area
 - Lechate Pond
 - Proposed Composter Lot Road Access
 - Proposed Plant & Equipment
 - Proposed Windrow & Finished Product
 - Proposed Stormwater Basin
 - Proposed Wagner Quarry Access - (not part of the SRAIP proposal and subject to separate development approval)
 - Environmental Protection Area (clearing within the Environmental Protection Area is subject to future **Lower Order Approval**)
 - Lower Order Approval Waterway
 - Medium Order Queensland Waterway
 - Road Connection to Composter Area
 - Access Easement for Wagners Road Alignment

Note:
All Lot Numbers, Dimensions and Areas are approximate only, and are subject to survey and Council approval.
Dimensions have been rounded to the nearest 0.1 metres.
Areas have been rounded down to the nearest 5m².
The boundaries shown on this plan should not be used for final detailed engineers design.

Source Information:
Site boundaries: DCDB
Adjoining information: DCDB
Contours: RPS Survey
Aerial photography: RPS Survey
Overland Flow Path: Aurecon

URBAN DESIGN
Level 4 HQ South
520 Wickham Street
PO Box 1559
Fortitude Valley QLD 4006
T +61 7 3539 9500
W rpsgroup.com

© COPYRIGHT PROTECTS THIS PLAN
Unauthorised reproduction or amendment not permitted.
Please contact the author.

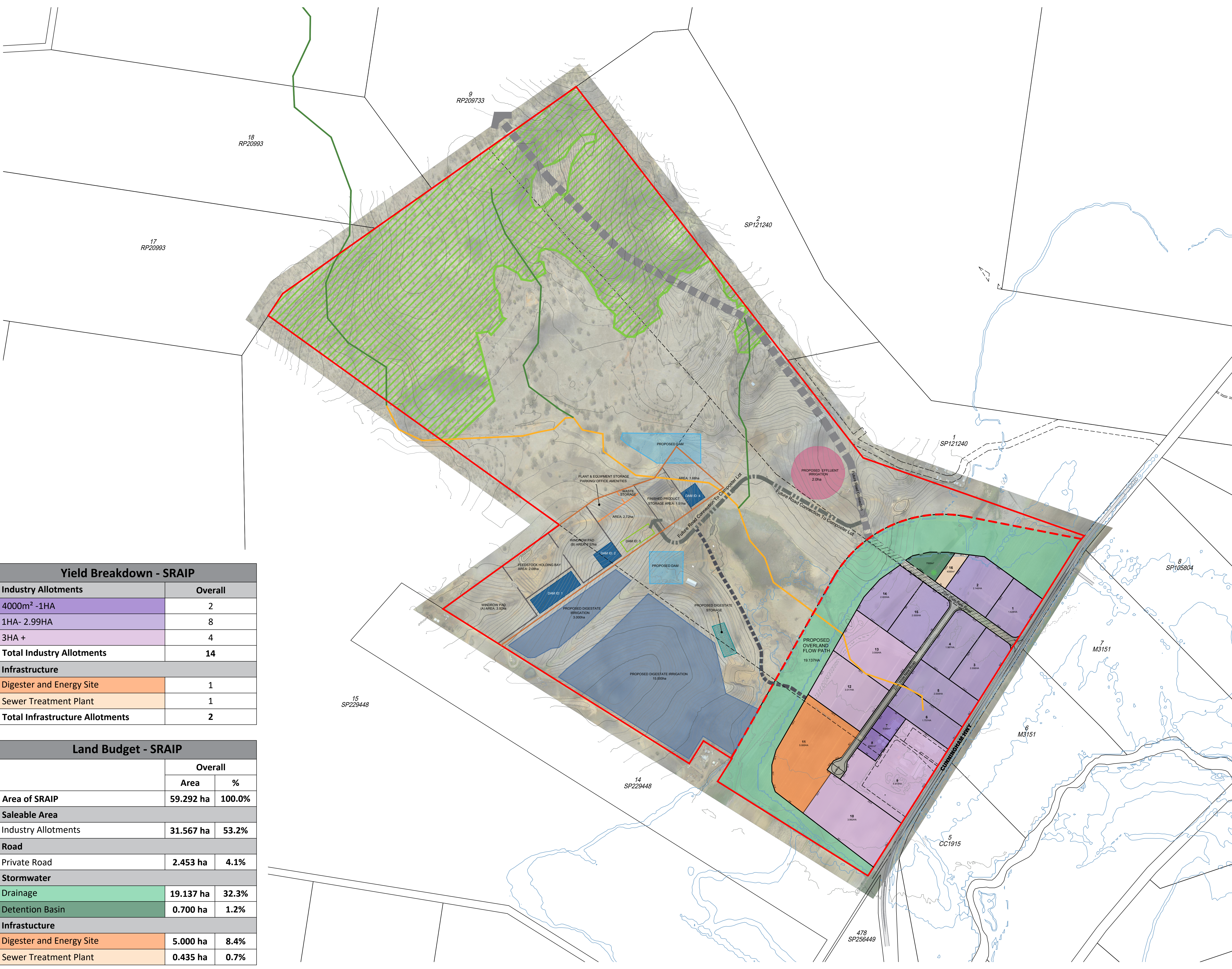

Yield Breakdown - SRAIP	
Industry Allotments	Overall
4000m ² -1HA	2
1HA- 2.99HA	8
3HA +	4
Total Industry Allotments	14
Infrastructure	
Digester and Energy Site	1
Sewer Treatment Plant	1
Total Infrastructure Allotments	2

Land Budget - SRAIP		
	Overall	
	Area	%
Area of SRAIP	59.292 ha	100.0%
Saleable Area		
Industry Allotments	31.567 ha	53.2%
Road		
Private Road	2.453 ha	4.1%
Stormwater		
Drainage	19.137 ha	32.3%
Detention Basin	0.700 ha	1.2%
Infrastruture		
Digester and Energy Site	5.000 ha	8.4%
Sewer Treatment Plant	0.435 ha	0.7%

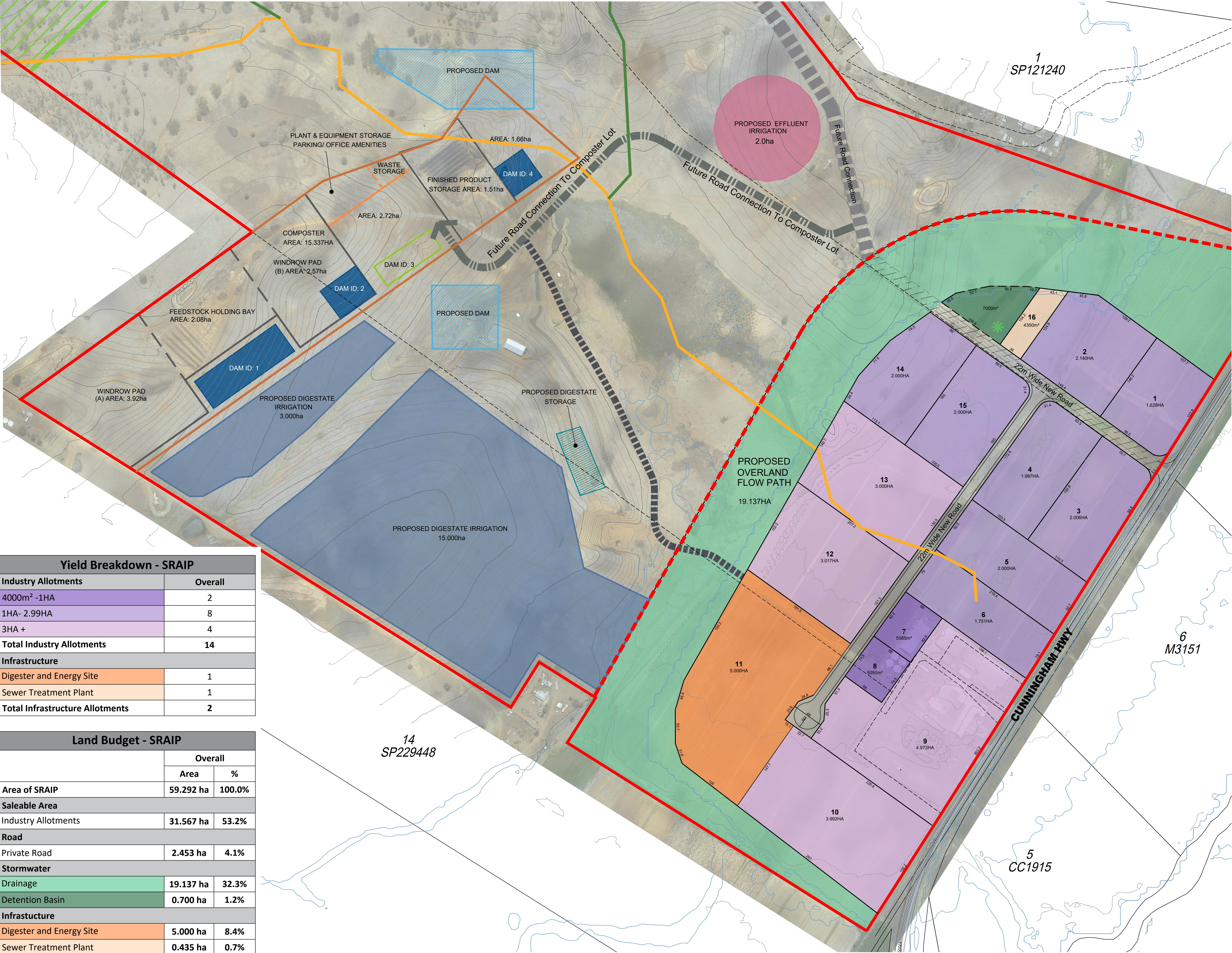

Yield Breakdown - SRAIP		
Industry Allotments	Overall	
4000m ² -1HA		2
1HA- 2.99HA		8
3HA +		4
Total Industry Allotments		14
Infrastructure		
Digester and Energy Site	1	
Sewer Treatment Plant	1	
Total Infrastructure Allotments	2	

Land Budget - SRAIP		
	Overall	
	Area	%
Area of SRAIP	59.292 ha	100.0%
Saleable Area		
Industry Allotments	31.567 ha	53.2%
Road		
Private Road	2.453 ha	4.1%
Stormwater		
Drainage	19.137 ha	32.3%
Detention Basin	0.700 ha	1.2%
Infrastrcture		
Digester and Energy Site	5.000 ha	8.4%
Sewer Treatment Plant	0.435 ha	0.7%

010204060801:2,500 @ A1

SCENIC RIM AGRICULTURAL INDUSTRIAL PRECINCT

6200 CUNNINGHAM HWY
KALBAR
CONCEPT LAYOUT

PLAN REF: 142489-05M
DATE: 16 MARCH 2020
CLIENT: KALFRESH
DRAWN BY: LZ
CHECKED BY: PHE

Legend

Site Boundary

SRAIP Industrial Precinct

0.25m Contours

Existing Boundaries

Existing Easement

Drainage

Detention Basin

Proposed Overland Flow Path

Proposed Flow Path Q100

Proposed Bio Basin

Proposed Effluent Irrigation

Proposed Digestate Irrigation

Proposed Dam

Proposed Digestate Storage

Proposed Composting Area

Lechate Pond

Proposed Composter Lot Road Access

Proposed Plant & Equipment

Proposed Windrow & Finished Product

Proposed Stormwater Basin

Proposed Wagner Quarry Access - (not part of the SRAIP proposal and subject to separate development approval)

Environmental Protection Area (clearing within the Environmental Protection Area is subject to future investigation/approvals)

Low Order Queensland Waterway

Medium Order Queensland Waterway

Road Connection to Composter Area

Access Easement for Wagners Road Alignment

Note:

All Lot Numbers, Dimensions and Areas are approximate only, and are subject to survey and Council approval.

Dimensions have been rounded to the nearest 0.1 metres.

Areas have been rounded down to the nearest 5m².

The boundaries shown on this plan should not be used for final detailed engineers design.

Source Information:

Site boundaries: DCDB

Adjoining information: DCDB

Contours: RPS Survey

Aerial photography: RPS Survey

Overland Flow Path: Aurecon

URBAN DESIGN

Level 4 HQ South

520 Wickham Street

PO Box 1559

Fortitude Valley QLD 4006

T +61 7 3538 9500

W rpsgroup.com

© COPYRIGHT PROTECTS THIS PLAN

Unauthorised reproduction or amendment not permitted.

Please contact the author.