

FINAL REPORT

GLNG Environmental Impact Statement - Land Tenure Maps

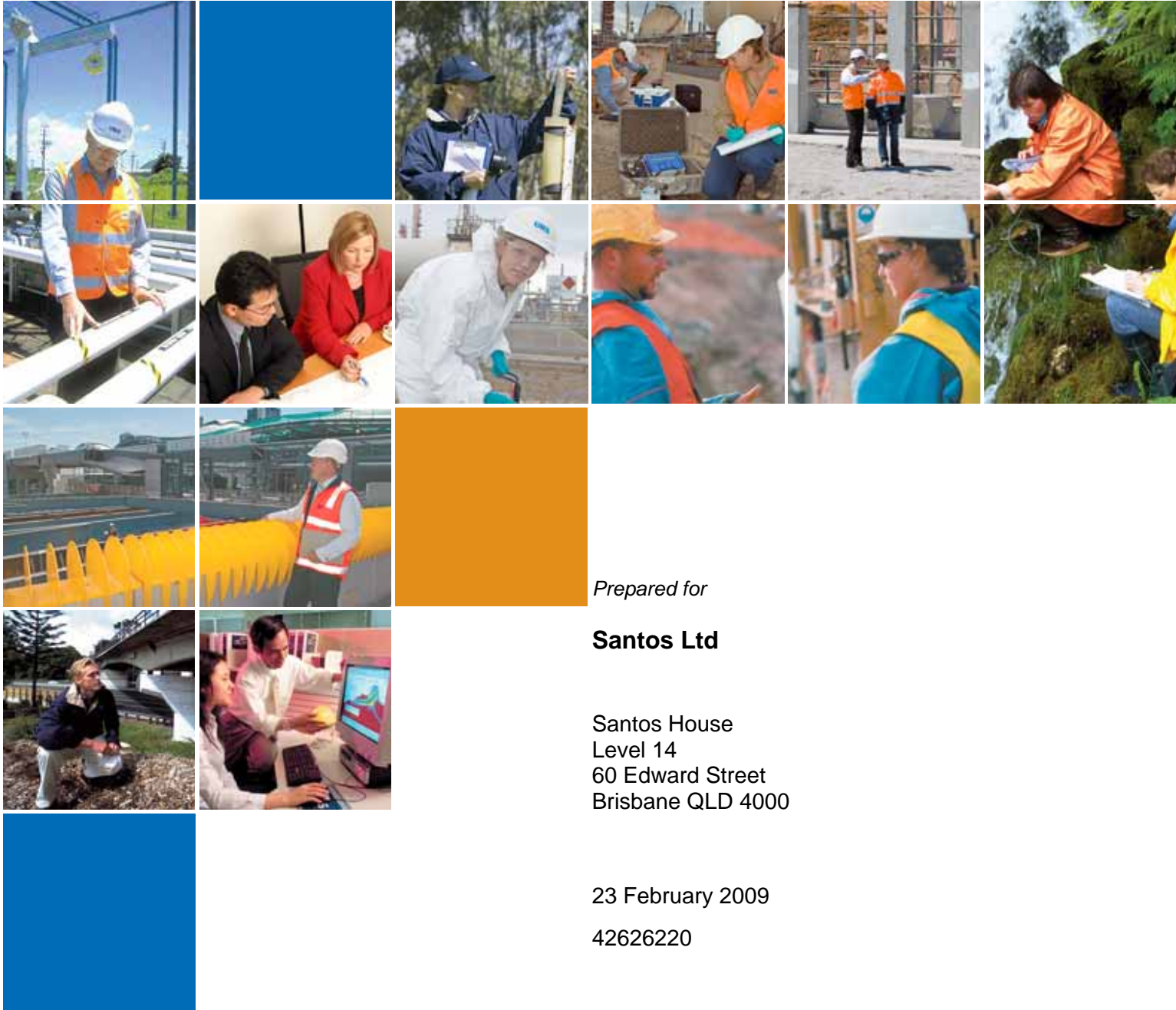

Prepared for

Santos Ltd

Santos House
Level 14
60 Edward Street
Brisbane QLD 4000

23 February 2009

42626220

URS

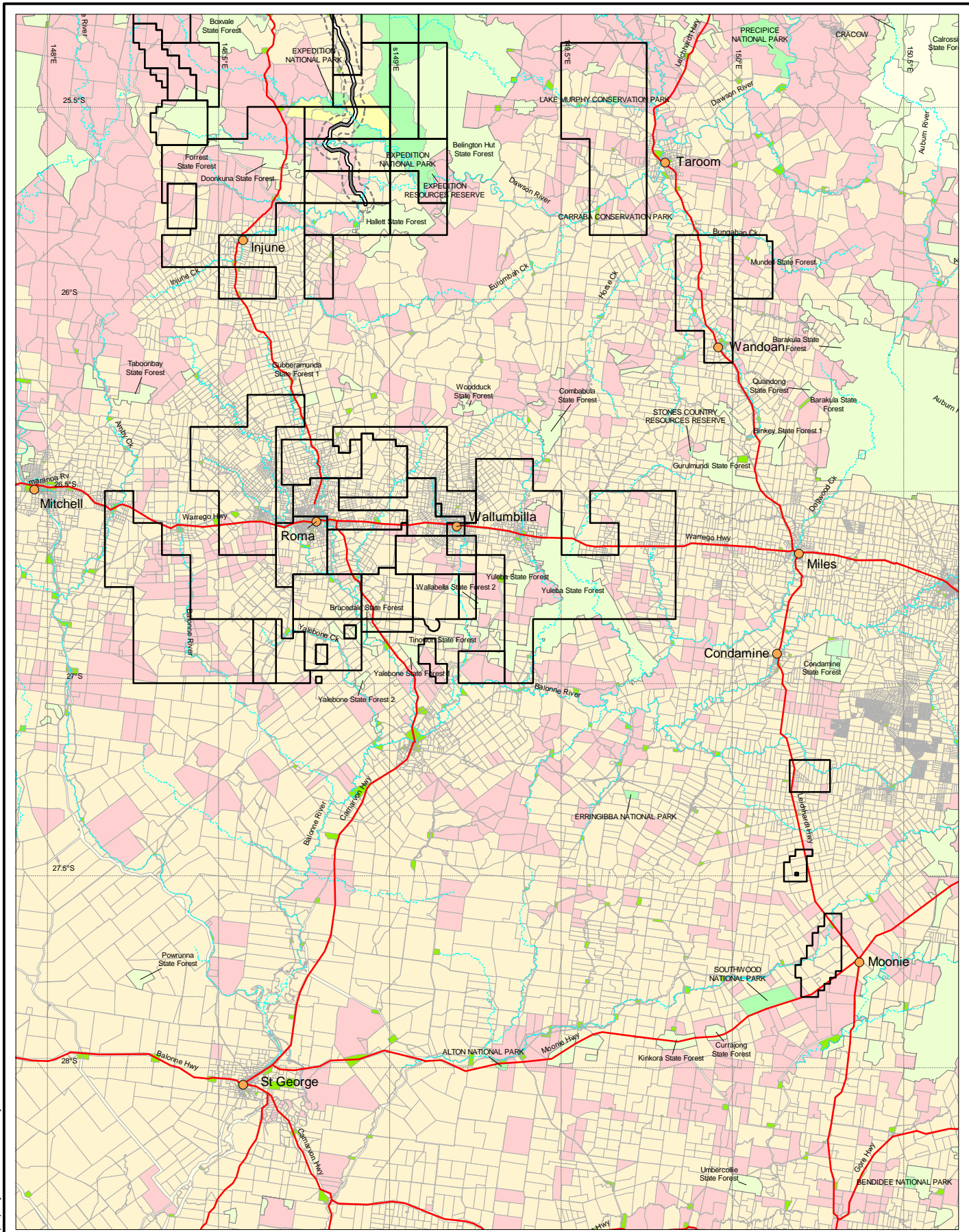

0 25 50km

Scale: 1:1 500 000 (A4)
Datum : GDA94

- | | | |
|---------------|------------|------------------------------------|
| Reserve | Freehold | Gas Transmission Pipeline |
| National Park | Leasehold | Gas Transmission Pipeline Corridor |
| State Forest | State Land | CSG Field |

Source: This map may contain data which is sourced and Copyright. Refer to Section 18.2 of the EIS for Ownership and Copyright.

Client 	Project GLADSTONE LNG PROJECT LAND TENURE MAP STUDY		LAND TENURE CSG FIELD (SOUTHERN SECTION)	
	Drawn: CA Job No: 4262 6220	Approved: JB File No: 42626220-g-798.wor	Date: 23-02-2009	Figure: 1a

This drawing is subject to COPYRIGHT. It remains the property of URS Australia Pty Ltd.

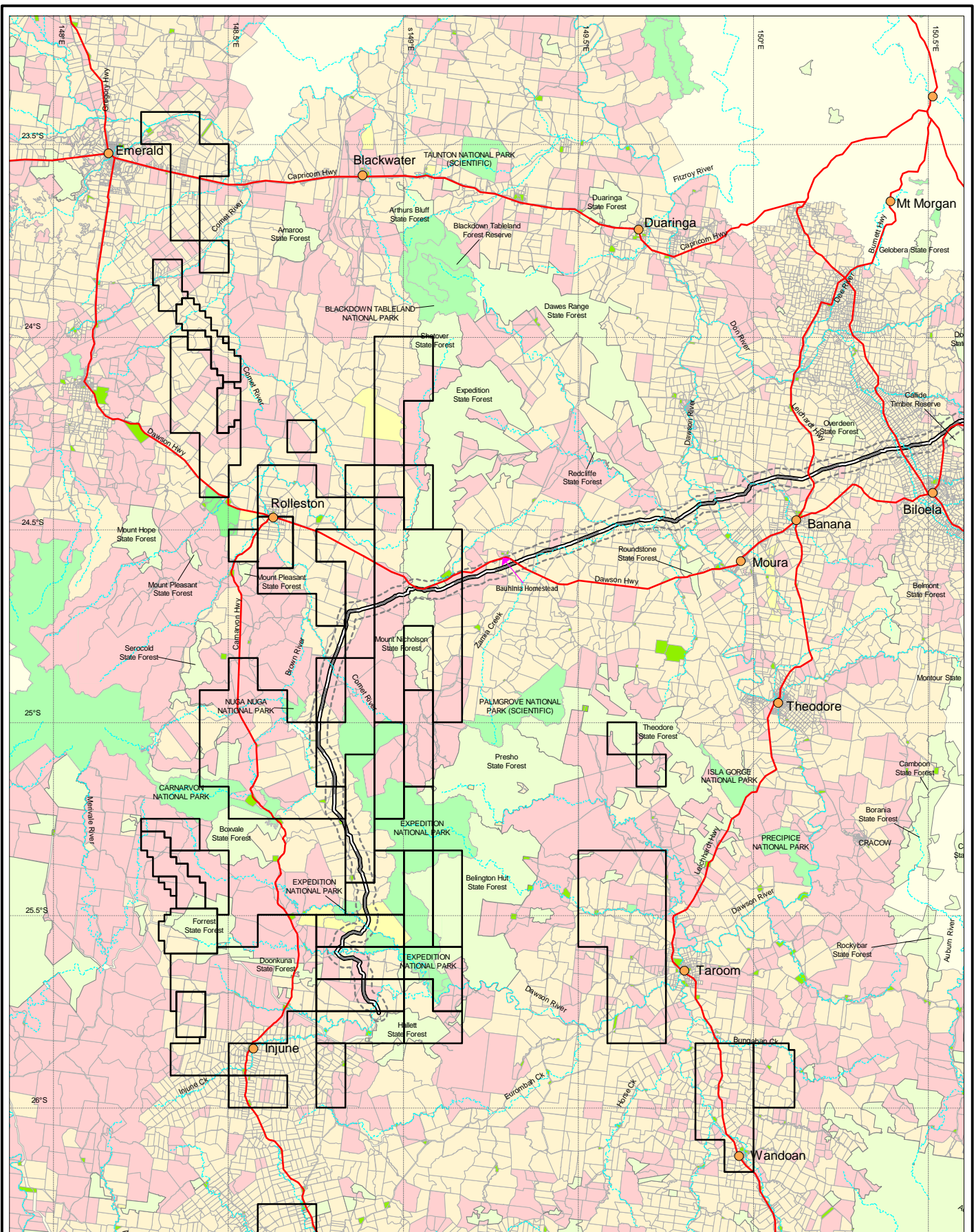

0 25 50km

Scale: 1:1 500 000 (A4)
Datum : GDA94

- | | | | | |
|--------------|---------------|------------------------------------|-----------|---------------------------|
| Reserve | National Park | Freehold | Leasehold | Gas Transmission Pipeline |
| State Forest | State Land | Gas Transmission Pipeline Corridor | CSG Field | |

Source: This map may contain data which is sourced and Copyright. Refer to Section 18.2 of the EIS for Ownership and Copyright.

Client 	Project GLADSTONE LNG PROJECT LAND TENURE MAP STUDY		Title LAND TENURE CSG FIELD (NORTHERN SECTION)	
	Drawn: CA Job No: 4262 6220	Approved: JB File No: 42626220-g-798.wor	Date: 23-02-2009	Figure: 1b

This drawing is subject to COPYRIGHT. It remains the property of URS Australia Pty Ltd.

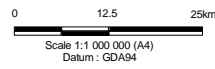
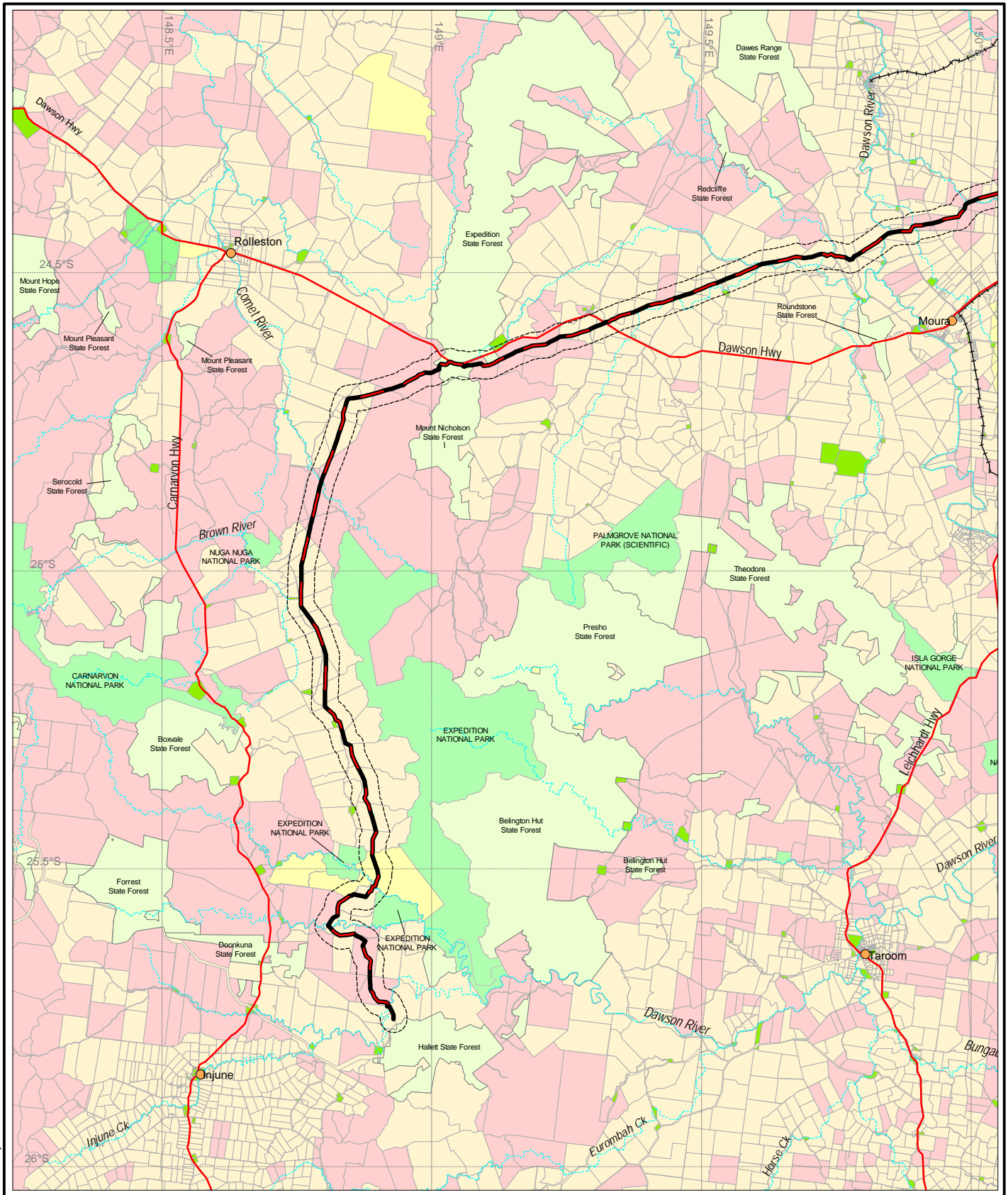

- Freehold
- Leasehold
- Reserve
- State Land
- Gas Transmission Pipeline
- Gas Transmission Pipeline Corridor
- National Park
- State Forest

Source: This map may contain data which is sourced and Copyright. Refer to Section 18.2 of the EIS for Ownership and Copyright.

<p>Client</p>	<p>Project</p> <p style="text-align: center;">GLADSTONE LNG PROJECT LAND TENURE MAP STUDY</p>	<p>Title</p> <p style="text-align: center;">LAND TENURE GAS TRANSMISSION PIPELINE (WESTERN SECTION)</p>
<p>Drawn: CA Approved: JB Date: 11-02-2009</p>		<p>Figure: 2a</p>
<p>Job No: 4262 6220 File No: 42626220-g-799.wor</p>		

This drawing is subject to COPYRIGHT. It remains the property of URS Australia Pty Ltd.

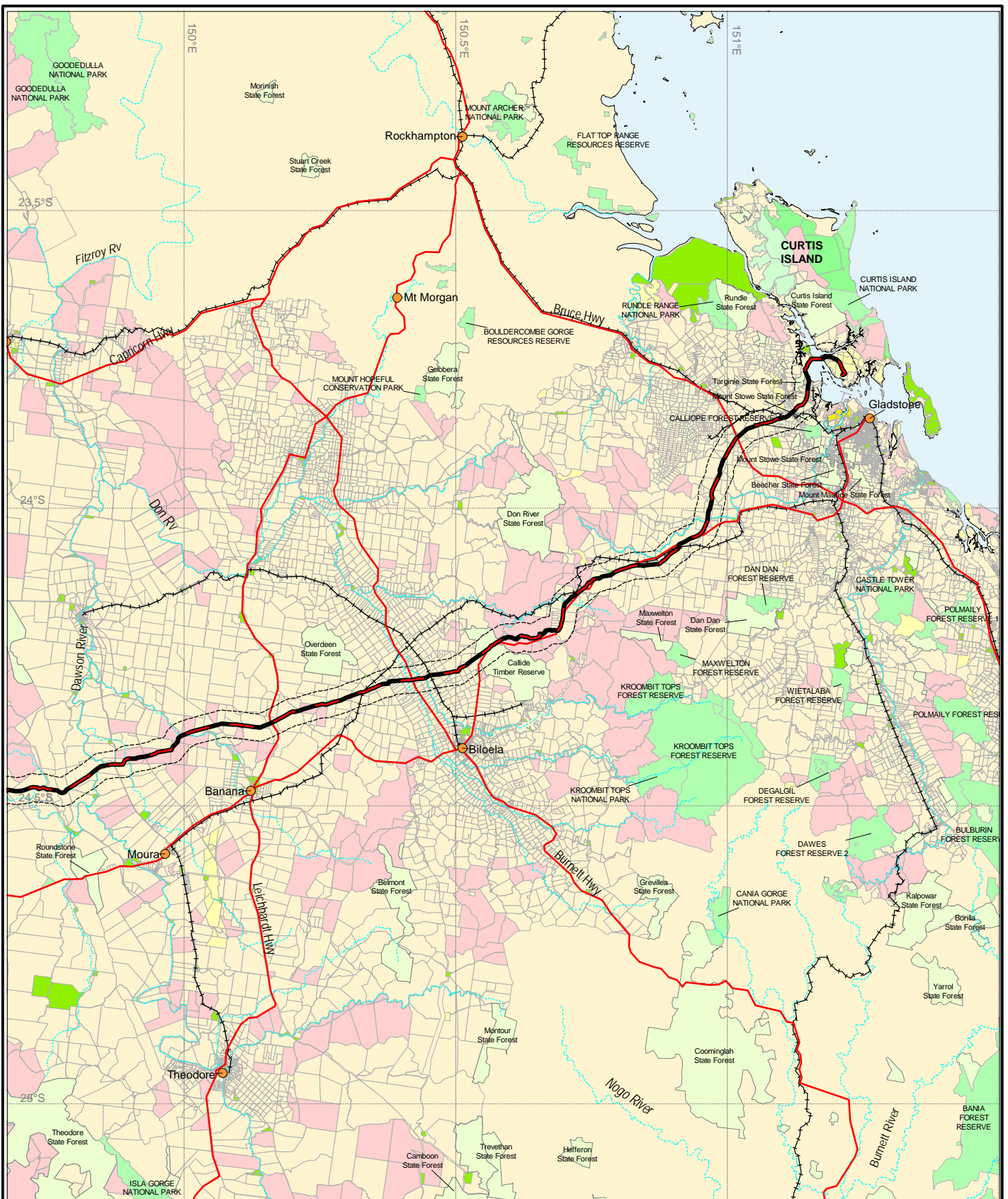

0 12.5 25km
Scale 1:1 000 000 (A4)
Datum: GDA94

- Freehold
- Leasehold
- Reserve
- State Land
- Gas Transmission Pipeline
- Gas Transmission Pipeline Corridor
- National Park
- State Forest

Source: This map may contain data which is sourced and Copyright. Refer to Section 18.2 of the EIS for Ownership and Copyright.

<p>Client</p>	<p>Project</p> <p style="text-align: center;">GLADSTONE LNG PROJECT LAND TENURE MAP STUDY</p>	<p>Title</p> <p style="text-align: center;">LAND TENURE GAS TRANSMISSION PIPELINE (EASTERN SECTION)</p>
<p>Drawn: CA Approved: JB Date: 11-02-2009</p> <p>Job No: 4262 6220 File No: 42626220-g-799.wor</p>		<p>Figure: 2b</p>
		<p>Rev:A</p> <p style="text-align: center;">A4</p>

This drawing is subject to COPYRIGHT. It remains the property of URS Australia Pty Ltd.

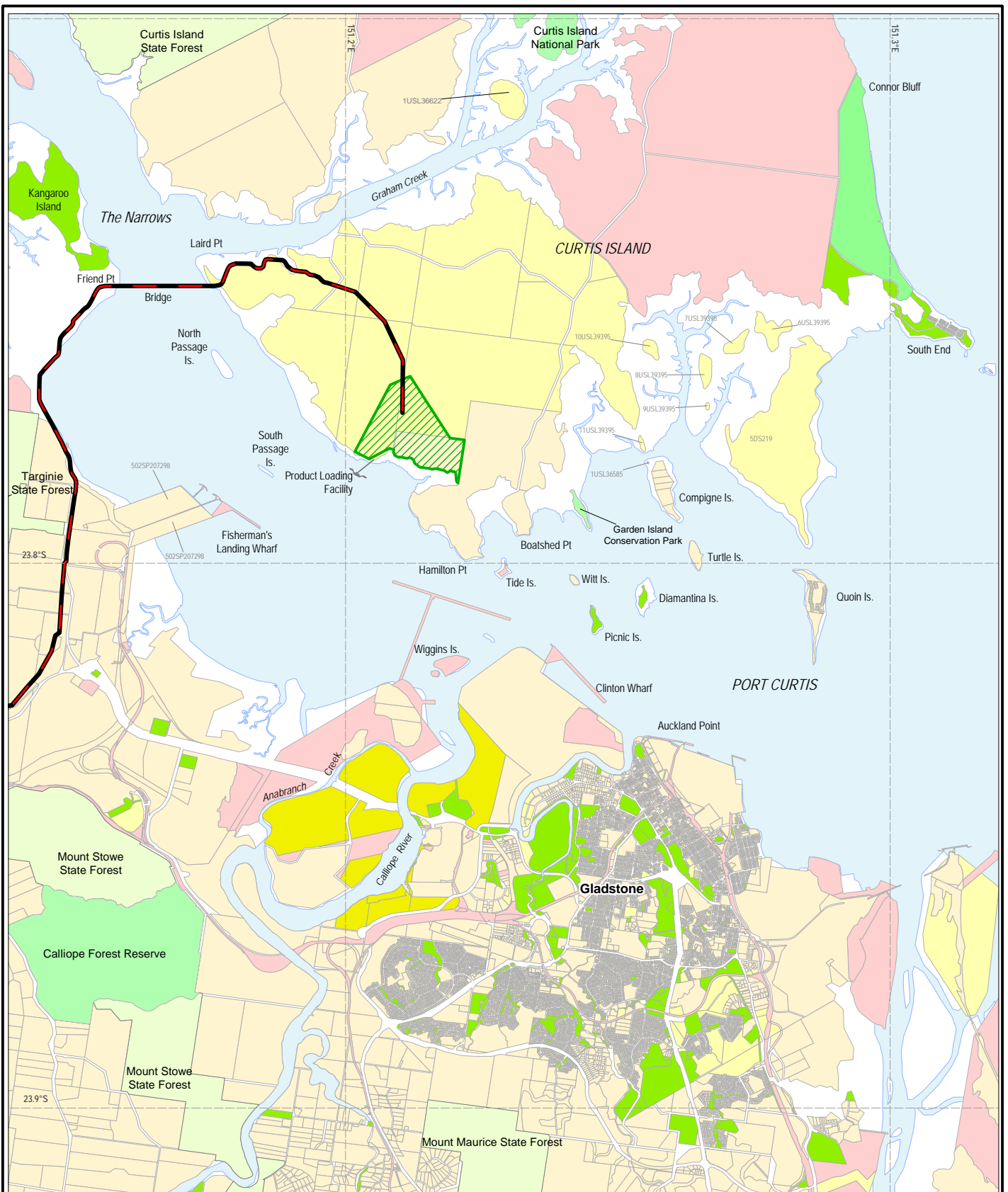

0 1.25 2.5km
Scale 1:100 000 (A4)
Datum: GDA94

- Gas Transmission Pipeline
- LNG Facility Site Boundary
- National Park
- State Forest
- Freehold
- Leasehold
- Reserve
- State Land
- Industry

Source: This map may contain data which is sourced and Copyright. Refer to Section 18.2 of the EIS for Ownership and Copyright.

<p>Client</p>	<p>Project</p> <p style="text-align: center;">GLADSTONE LNG PROJECT LAND TENURE MAP STUDY</p>	<p>Title</p> <p style="text-align: center;">LAND TENURE LNG FACILITY</p>
<p>Drawn: CA Approved: JB Date: 26-02-2009</p>		<p>Figure: 3</p>
<p>Job No: 4262 6220 File No: 42626220-g-800.wor</p>		

This drawing is subject to COPYRIGHT. It remains the property of URS Australia Pty Ltd.