

Gateway Upgrade Project



Terrestrial Ecology Supporting Data



Gateway Upgrade Project

11

Terrestrial Flora Species List

Appendix L 1 Terrestrial Flora Species List
Table L1

Botanical Name	Common Name	Form	Status	Mt Gravatt-Capalaba Road to Cleveland Branch Rail Line																
				Koala Coast side of Existing Gateway Motorway (Eastern Side)						Urban side of Existing Gateway Motorway (Western Side)						Eastern Side	Western Side		Eastern Side	
				Area 1	Area 2	Area 3	Area 4	Area 5	Area 6	Area 7	Area 8	Area 9	Area 10	Area 11	Area 12	Area 13	Area 14	Area 15	Area 16	Area 17
Approximate Chainage				5160	5600	5850	6250	8250	9850	8750	8250	7500	7300	6250	5800	10500	11150	12500	14500	12000
<i>Acacia disparrima</i>	Hickory Wattle	T	C(Q)	+	+			+	+			+	+			+	+			+
<i>Acacia fimbriata</i>	Brisbane Fringed Wattle	S	C(Q)		+		+	+		+	+		+		+		+			
<i>Acacia irrorata</i>	Green Wattle	T	C(Q)					+												
<i>Acacia leiocalyx</i>	Black Wattle	T	C(Q)	+					+			+	+	+	+			+		+
<i>Acacia macradenia</i>	Zig Zag Wattle	S	C(Q)						+				+		+					
<i>Acacia perangusta</i>	Eprapah Wattle	S	V(Q) V(A)										+							
<i>Adiantum diaphanum (GHD)</i>	Filmy maidenhair	F	C(Q)					+												
<i>Aegiceras corniculatum</i>	River Mangrove	T	F																+	
<i>Ageratum houstonianum</i>	Blue Billygoat Weed	H	Intro	+					+	+		+	+	+			+	+		
<i>Allocasuarina littoralis</i>	Black She-oak	T	C(Q)	+	+	+		+	+	+		+	+	+	+	+				+
<i>Allocasuarina torulosa</i>	Forest She-oak	T	C(Q)							+										

Table Notes:

Form

O = orchid
T = tree
S = shrub
F = fern
G = grass
H = herb
Se = sedge
V = vine

Status:

E = Endangered
V = Vulnerable
E = Rare
C = Common
U = Uncommon
(Q) = *Nature Conservation (Wildlife) Regulation 1994* (Queensland Government)
(A) = *Environment Protection and Biodiversity Conservation Act 1999* (Commonwealth of Australia)
Intro = Introduced Species
F = Subject to the *Fisheries Act*
GE = Garden Escape (non-local native)
BCC2 = Species that have restricted distribution within Brisbane City

Botanical Name	Common Name	Form	Status	Mt Gravatt-Capalaba Road to Cleveland Branch Rail Line																
				Koala Coast side of Existing Gateway Motorway (Eastern Side)						Urban side of Existing Gateway Motorway (Western Side)							Eastern Side	Western Side		Eastern Side
				Area 1	Area 2	Area 3	Area 4	Area 5	Area 6	Area 7	Area 8	Area 9	Area 10	Area 11	Area 12	Area 13	Area 14	Area 15	Area 16	Area 17
<i>Allopteris semialata</i>	Cockatoo Grass	G	C(Q)												+					
<i>Alphitonia excelsa</i>	Red Ash	T	C(Q)	+	+	+		+	+	+			+		+	+			+	+
<i>Alternanthera pungens</i>	Khaki Weed	H	Intro												+					
<i>Alyxia ruscifolia</i>	Chain Fruit	S	C(Q)					+												
<i>Andredera cordifolia</i>	Madeira Vine	V	Intro C3												+					
<i>Andropogon virginicus</i>	Whisky Grass	G	Intro															+		
<i>Angophora leiocarpa</i>	Smoothbark Apple	T	C(Q)						+						+					+
<i>Angophora woodsiana (GHD)</i>	Roughbark Apple	T	C(Q)					+												
<i>Aristida ramosa</i>	Purple Wiregrass	G	C(Q)							+										
<i>Aristida vagans</i>	Speargrass	G	C(Q)	+	+		+	+	+	+					+					+
<i>Aster sabulatus</i>	Wild Aster	H	Intro	+										+				+		
<i>Avicennia marina</i>	Grey Mangrove	T	F																+	
<i>Axonopus Digitaria sanguinalis</i>	Summer Grass	G	C(Q)	+			+													
<i>Babingtonia virgata</i>	Twiggy May	S	C(Q)	+																

Table Notes:

Form

O = orchid
T = tree
S = shrub
F = fern
G = grass
H = herb
Se = sedge
V = vine

Status:

E = Endangered
V = Vulnerable
E = Rare
C = Common
U = Uncommon
(Q) = Nature Conservation (Wildlife) Regulation 1994 (Queensland Government)
(A) = Environment Protection and Biodiversity Conservation Act 1999 (Commonwealth of Australia)
Intro = Introduced Species
F = Subject to the Fisheries Act
GE = Garden Escape (non-local native)
BCC2 = Species that have restricted distribution within Brisbane City

Botanical Name	Common Name	Form	Status	Mt Gravatt-Capalaba Road to Cleveland Branch Rail Line																
				Koala Coast side of Existing Gateway Motorway (Eastern Side)						Urban side of Existing Gateway Motorway (Western Side)							Eastern Side	Western Side		Eastern Side
				Area 1	Area 2	Area 3	Area 4	Area 5	Area 6	Area 7	Area 8	Area 9	Area 10	Area 11	Area 12	Area 13	Area 14	Area 15	Area 16	Area 17
<i>Baccharis halimifolia</i>	Groundsel Bush	S	Intro	+									+				+	+	+	
<i>Bauhinia galpinii</i>		S	Intro										+							
<i>Bidens pilosa</i>	Cobbler's Pegs	H	C(Q)	+							+		+	+						
<i>Bothriochloa decipiens</i> var. <i>decipiens</i>	Pitted Bluegrass	G	C(Q)		+															
<i>Brachiaria decumbens</i>	Signal Grass	G	Intro	+		+				+				+						
<i>Brachiaria mutica</i>	Para Grass	G	Intro															+	+	
<i>Brassia actinophylla</i>	Queensland Umbrella Tree	T	GE				+							+						
<i>Breynia oblongifolia</i>	Coffee Bush	S	C(Q)	+																
<i>Brunoniella australis</i>	Blue Trumpet	H	C(Q)				+	+												
<i>Bryophyllum tubiflorum</i>	Mother of Millions	H	Intro C2													+				
<i>Bursaria spinosa</i>	Black Thorn	S	C(Q)										+							
<i>Callistemon salignus</i>	White Bottlebrush	T	C(Q)								+									
<i>Callistemon viminalis</i>	Bottlebrush	T	C(Q)		+						+								+	

Table Notes:

Form

O = orchid
T = tree
S = shrub
F = fern
G = grass
H = herb
Se = sedge
V = vine

Status:

E = Endangered
V = Vulnerable
E = Rare
C = Common
U = Uncommon
(Q) = *Nature Conservation (Wildlife) Regulation 1994* (Queensland Government)
(A) = *Environment Protection and Biodiversity Conservation Act 1999* (Commonwealth of Australia)
Intro = Introduced Species
F = Subject to the *Fisheries Act*
GE = Garden Escape (non-local native)
BCC2 = Species that have restricted distribution within Brisbane City

Botanical Name	Common Name	Form	Status	Mt Gravatt-Capalaba Road to Cleveland Branch Rail Line																
				Koala Coast side of Existing Gateway Motorway (Eastern Side)						Urban side of Existing Gateway Motorway (Western Side)							Eastern Side	Western Side		Eastern Side
				Area 1	Area 2	Area 3	Area 4	Area 5	Area 6	Area 7	Area 8	Area 9	Area 10	Area 11	Area 12	Area 13	Area 14	Area 15	Area 16	Area 17
<i>Capillipedium spicigerum</i>	Scented Top	G	C(Q)						+								+			
<i>Cardiospermum grandiflorum</i>	Heartseed Vine	V	Intro															+		
<i>Carex gaudichaudiana</i>		Se	C(Q)									+	+							
<i>Cassythia</i>	Dodder Laurel	V	C(Q)					+												
<i>Casuarina glauca</i>	Swamp Oak	T	C(Q)													+	+	+	+	
<i>Celtis sinensis</i>	Chinese Celtis	T	Intro C3													+				
<i>Centella asiatica</i>	Pennywort	H	C(Q)	+									+	+			+			
<i>Cheilanthes sieberi</i> subsp <i>sieberi</i>	Mulga fern	F	C(Q)	+									+			+				
<i>Chloris gayana</i>	Rhodes Grass	G	Intro				+			+			+	+			+			
<i>Chloris virgata</i>	Feathertop Rhodes Grass	G	Intro	+						+				+						
<i>Christella dentata</i>	Binung	F	C(Q)				+						+	+						
<i>Chrysopogon fallax</i>	Golden Beardgrass	G	C(Q)	+			+								+				+	
<i>Cinnamomum camphora</i>		T	Intro C3	+													+			

Table Notes:

Form
O = orchid
T = tree
S = shrub
F = fern
G = grass
H = herb
Se = sedge
V = vine

Status:

E = Endangered
V = Vulnerable
E = Rare
C = Common
U = Uncommon
(Q) = *Nature Conservation (Wildlife) Regulation 1994* (Queensland Government)
(A) = *Environment Protection and Biodiversity Conservation Act 1999* (Commonwealth of Australia)
Intro = Introduced Species
F = Subject to the *Fisheries Act*
GE = Garden Escape (non-local native)
BCC2 = Species that have restricted distribution within Brisbane City

Botanical Name	Common Name	Form	Status	Mt Gravatt-Capalaba Road to Cleveland Branch Rail Line																	
				Koala Coast side of Existing Gateway Motorway (Eastern Side)						Urban side of Existing Gateway Motorway (Western Side)							Eastern Side	Western Side		Eastern Side	
				Area 1	Area 2	Area 3	Area 4	Area 5	Area 6	Area 7	Area 8	Area 9	Area 10	Area 11	Area 12	Area 13	Area 14	Area 15	Area 16	Area 17	
<i>Colocasia esculenta</i>	Taro	H	Intro														+				
<i>Commelina diffusa</i>	Wandering Jew	H	C	+									+	+							+
<i>Conyza bonariensis</i>	Flaxleaf Fleabane	H	Intro											+							
<i>Corymbia citriodora</i> var <i>variegata</i>	Spotted Gum	T	C(Q)		+			+													
<i>Corymbia gummifera</i>	Red Bloodwood	T	C(Q)	+							+			+							
<i>Corymbia henryi</i>	Large leaved Spotted Gum	T	C(Q), BCC2	+																	
<i>Corymbia intermedia</i>	Pink Bloodwood	T	C(Q)	+		+				+			+	+	+		+				
<i>Corymbia torelliana</i>	Cadaghi	T	GE		+					+											
<i>Crassocephalum crepidioides</i>	Thickhead	H	Intro	+										+							
<i>Crotalaria pallida</i>	Streaked Rattlepod	H	Intro									+		+				+			
<i>Crpytocarya microneura</i> (GHD)	Murrogun	T	C(Q)					+													
<i>Cupaniopsis anacardioides</i>	Tuckeroo	T	C(Q)														+				
<i>Cyanthillium cinereum</i>	Vernonia	H	C(Q)					+													
<i>Cyathea cooperi</i>	Scaly Tree Fern	F	C(Q)					+													

Table Notes:

Form
O = orchid
T = tree
S = shrub
F = fern
G = grass
H = herb
Se = sedge
V = vine

Status:

E = Endangered
V = Vulnerable
E = Rare
C = Common
U = Uncommon
(Q) = *Nature Conservation (Wildlife) Regulation 1994* (Queensland Government)
(A) = *Environment Protection and Biodiversity Conservation Act 1999* (Commonwealth of Australia)
Intro = Introduced Species
F = Subject to the *Fisheries Act*
GE = Garden Escape (non-local native)
BCC2 = Species that have restricted distribution within Brisbane City

Botanical Name	Common Name	Form	Status	Mt Gravatt-Capalaba Road to Cleveland Branch Rail Line																
				Koala Coast side of Existing Gateway Motorway (Eastern Side)						Urban side of Existing Gateway Motorway (Western Side)							Eastern Side	Western Side		Eastern Side
				Area 1	Area 2	Area 3	Area 4	Area 5	Area 6	Area 7	Area 8	Area 9	Area 10	Area 11	Area 12	Area 13	Area 14	Area 15	Area 16	Area 17
<i>Cymbopogon refractus</i>	Barb Wire Grass	G	C(Q)	+		+			+	+			+	+	+				+	
<i>Cyperus iria</i>		Se	C(Q)										+							
<i>Cyperus polystachyos</i>	Bunchy Sedge	H	C(Q)	+						+							+			
<i>Cyperus trinervis</i>		Se	C(Q)										+							
<i>Daviesia ulicifolia</i>	Native Gorse	S	C(Q)	+																
<i>Desmodium rhytidophyllum</i>	Hairy Trefoil	H	C(Q)	+			+						+	+					+	
<i>Dianella brevipedunculata</i>	Flax Lily	H	C(Q)					+											+	
<i>Dianella longifolia</i>	Flax Lily	H	C(Q)	+												+				
<i>Dianella rara</i>		H	C(Q)													+				
<i>Dichondra repens</i>	Kidney Weed	H	C(Q)													+				
<i>Digitaria divaricatissima</i>	Umbrella Grass	G	C(Q)										+							
<i>Dodonea triquetra</i>	Hop Bush	S	C(Q)											+						
<i>Echinostephia aculeata (GHD)</i>	Prickly Tape Vine	V	C(Q)					+												
<i>Echinochloa colonum</i>	Awnless Barnyard Grass	G	Intro										+				+			

Table Notes:

Form

O = orchid
T = tree
S = shrub
F = fern
G = grass
H = herb
Se = sedge
V = vine

Status:

E = Endangered
V = Vulnerable
E = Rare
C = Common
U = Uncommon
(Q) = *Nature Conservation (Wildlife) Regulation 1994* (Queensland Government)
(A) = *Environment Protection and Biodiversity Conservation Act 1999* (Commonwealth of Australia)
Intro = Introduced Species
F = Subject to the *Fisheries Act*
GE = Garden Escape (non-local native)
BCC2 = Species that have restricted distribution within Brisbane City

Botanical Name	Common Name	Form	Status	Mt Gravatt-Capalaba Road to Cleveland Branch Rail Line																
				Koala Coast side of Existing Gateway Motorway (Eastern Side)						Urban side of Existing Gateway Motorway (Western Side)							Eastern Side	Western Side		Eastern Side
				Area 1	Area 2	Area 3	Area 4	Area 5	Area 6	Area 7	Area 8	Area 9	Area 10	Area 11	Area 12	Area 13	Area 14	Area 15	Area 16	Area 17
<i>Echinochloa crus-galli</i>	Barnyard Grass	G	Intro									+	+							
<i>Eclipta prostrata</i>	White eclipta	H	Intro											+						
<i>Ehretia acuminata (GHD)</i>	Koda (GHD)	T	C (Q)					+												
<i>Elaeocarpus obovatus</i>	Hard Quandong	T	C(Q)													+	+			
<i>Eleusine indica</i>	Crow's-foot Grass	G	Intro																	+
<i>Emilia sonchifolia</i>	Emilia	H	Intro	+			+							+						
<i>Entolasia stricta</i>	Wiry Panic	G	C(Q)	+			+	+	+						+	+				+
<i>Epaltes australis</i>	Epaltes	H	C(Q)						+	+			+							
<i>Eragrostis brownii</i>	Brown's Love Grass	G	C(Q)	+					+	+			+							
<i>Eragrostis tenuifolia</i>	Elastic Grass	G	Intro										+							
<i>Eriobotrya japonica</i>	Loquat	T	Intro												+					
<i>Erythrina crista-galli</i>		T	Intro																+	
<i>Eucalyptus acmenoides</i>	White Mahogany	T	C(Q)	+	+			+			+			+		+				+
<i>Eucalyptus drepanophylla (GHD)</i>	Queensland Grey Ironbark	T	C(Q)			+														

Table Notes:

Form
O = orchid
T = tree
S = shrub
F = fern
G = grass
H = herb
Se = sedge
V = vine

Status:

E = Endangered
V = Vulnerable
E = Rare
C = Common
U = Uncommon
(Q) = *Nature Conservation (Wildlife) Regulation 1994* (Queensland Government)
(A) = *Environment Protection and Biodiversity Conservation Act 1999* (Commonwealth of Australia)
Intro = Introduced Species
F = Subject to the *Fisheries Act*
GE = Garden Escape (non-local native)
BCC2 = Species that have restricted distribution within Brisbane City

Botanical Name	Common Name	Form	Status	Mt Gravatt-Capalaba Road to Cleveland Branch Rail Line																
				Koala Coast side of Existing Gateway Motorway (Eastern Side)						Urban side of Existing Gateway Motorway (Western Side)							Eastern Side	Western Side		Eastern Side
				Area 1	Area 2	Area 3	Area 4	Area 5	Area 6	Area 7	Area 8	Area 9	Area 10	Area 11	Area 12	Area 13	Area 14	Area 15	Area 16	Area 17
<i>Eucalyptus grandis</i> (GHD)	Flooded Gum	T	C(Q)					+												
<i>Eucalyptus major</i>	Large Fruited Grey Gum	T	C(Q)		+			+		+	+	+	+	+					+	
<i>Eucalyptus macutata</i> (GHD)	Spotted Gum	T	C(Q)			+														
<i>Eucalyptus microcorys</i>	Tallowwood	T	C(Q)	+		+	+			+			+							
<i>Eucalyptus propinqua</i> (GHD)	Small Fruited Grey Gum	T	C(Q)												+					
<i>Eucalyptus racemosa</i>	Scribbly Gum	T	C(Q)	+			+													
<i>Eucalyptus robusta</i>	Swamp Mahogany	T	C(Q)						+					+						
<i>Eucalyptus seeana</i>	Narrow Leaved Red Gum	T	C(Q), BCC2						+	+				+					+	
<i>Eucalyptus siderophloia</i>	Grey Ironbark	T	C(Q)		+			+	+			+	+	+		+			+	
<i>Eucalyptus tereticornis</i>	Forest Red Gum	T	C(Q)									+	+		+	+	+	+		
<i>Eucalyptus tindaliae</i> (GHD)	Queensland White Mahogany	T	C(Q)					+												
<i>Eustrephus latifolius</i>	Wombat Berry	H	C(Q)																+	

Table Notes:

Form

O = orchid
T = tree
S = shrub
F = fern
G = grass
H = herb
Se = sedge
V = vine

Status:

E = Endangered
V = Vulnerable
E = Rare
C = Common
U = Uncommon
(Q) = *Nature Conservation (Wildlife) Regulation 1994* (Queensland Government)
(A) = *Environment Protection and Biodiversity Conservation Act 1999* (Commonwealth of Australia)
Intro = Introduced Species
F = Subject to the *Fisheries Act*
GE = Garden Escape (non-local native)
BCC2 = Species that have restricted distribution within Brisbane City

Botanical Name	Common Name	Form	Status	Mt Gravatt-Capalaba Road to Cleveland Branch Rail Line																
				Koala Coast side of Existing Gateway Motorway (Eastern Side)						Urban side of Existing Gateway Motorway (Western Side)							Eastern Side	Western Side		Eastern Side
				Area 1	Area 2	Area 3	Area 4	Area 5	Area 6	Area 7	Area 8	Area 9	Area 10	Area 11	Area 12	Area 13	Area 14	Area 15	Area 16	Area 17
<i>Ficus rubiginosa</i>	Rock Fig	T	C(Q)												+					
<i>Fimbristylis dichotoma</i>	Common Fringerush	Se	C(Q)							+				+				+		
<i>Flemingia parviflora (GHD)</i>	Flemingia	H	C(Q)					+												
<i>Gahnia aspera</i>	Sawsedge	Se	C(Q)	+					+						+	+				
<i>Geitonoplesium cymosum</i>	Scrambling Lily	V	C(Q)											+						
<i>Glochidion sumatranum</i>	Umbrella Cheese Tree	T	C(Q), BCC 2	+			+						+							
<i>Glycine clandestina</i>	Twining Glycine	H	C(Q)				+													
<i>Glycine tabacina</i>	Glycine Pea	H	C(Q)							+									+	
<i>Goodenia rotundifolia</i>		H	C(Q)	+			+			+				+	+	+			+	
<i>Grevillea banksii</i>	Red Flowered Silky Oak	S	C(Q)						+						+					
<i>Grevillea robusta</i>	Southern Silky Oak	T	C(Q)	+				+												
<i>Hibbertia diffusa</i>		S	C(Q)					+												
<i>Hibbertia vestita</i>		H	C(Q)	+															+	

Table Notes:

Form

O = orchid
T = tree
S = shrub
F = fern
G = grass
H = herb
Se = sedge
V = vine

Status:

E = Endangered
V = Vulnerable
E = Rare
C = Common
U = Uncommon
(Q) = *Nature Conservation (Wildlife) Regulation 1994* (Queensland Government)
(A) = *Environment Protection and Biodiversity Conservation Act 1999* (Commonwealth of Australia)
Intro = Introduced Species
F = Subject to the *Fisheries Act*
GE = Garden Escape (non-local native)
BCC2 = Species that have restricted distribution within Brisbane City

Botanical Name	Common Name	Form	Status	Mt Gravatt-Capalaba Road to Cleveland Branch Rail Line																
				Koala Coast side of Existing Gateway Motorway (Eastern Side)						Urban side of Existing Gateway Motorway (Western Side)							Eastern Side	Western Side		Eastern Side
				Area 1	Area 2	Area 3	Area 4	Area 5	Area 6	Area 7	Area 8	Area 9	Area 10	Area 11	Area 12	Area 13	Area 14	Area 15	Area 16	Area 17
<i>Homalanthus stillingiifolius</i> (GHD)	Bleeding Heart (sml)	S	U					+												
<i>Hovea acutifolia</i>	Pointed-leaved Hovea	S	C(Q)	+						+	+									
<i>Hypericum gramineum</i>	Native St John's Wort	H	C(Q)	+																
<i>Hypolepis glandulifera</i>	Downy Ground Fern	F	C(Q)				+													
<i>Imperata cylindrica</i>	Blady Grass	G	C(Q)	+			+									+	+		+	
<i>Ipomoea cairica</i>	Coast Morning Glory	H	Intro						+				+			+		+		
<i>Jacksonia scoparia</i>	Dogwood	S	C(Q)				+												+	
<i>Juncus continuus</i>	Rush	Se	C(Q)							+			+							
<i>Lantana camara</i>	Lantana	S	Intro C3	+		+	+			+	+		+			+				
<i>Lantana montevidensis</i>	Creeping Lantana	H	Intro C3	+							+									
<i>Lepidosperma laterale</i> var <i>laterale</i>	Swordsedge	H	C(Q)							+					+					
<i>Leptospermum polygalifolium</i>	Wild May	S	C(Q)	+									+							

Table Notes:

Form

O = orchid
T = tree
S = shrub
F = fern
G = grass
H = herb
Se = sedge
V = vine

Status:

E = Endangered
V = Vulnerable
E = Rare
C = Common
U = Uncommon
(Q) = *Nature Conservation (Wildlife) Regulation 1994* (Queensland Government)
(A) = *Environment Protection and Biodiversity Conservation Act 1999* (Commonwealth of Australia)
Intro = Introduced Species
F = Subject to the *Fisheries Act*
GE = Garden Escape (non-local native)
BCC2 = Species that have restricted distribution within Brisbane City

Botanical Name	Common Name	Form	Status	Mt Gravatt-Capalaba Road to Cleveland Branch Rail Line																
				Koala Coast side of Existing Gateway Motorway (Eastern Side)						Urban side of Existing Gateway Motorway (Western Side)							Eastern Side	Western Side		Eastern Side
				Area 1	Area 2	Area 3	Area 4	Area 5	Area 6	Area 7	Area 8	Area 9	Area 10	Area 11	Area 12	Area 13	Area 14	Area 15	Area 16	Area 17
<i>Lobelia purpurascens</i>	White Root	H	C(Q)	+					+					+	+	+				+
<i>Lobelia stenophylla</i>		H	C(Q)															+		
<i>Lomandra longifolia</i>	Long Leaved Matrush	H	C(Q)	+		+	+							+						
<i>Lomandra multiflora</i>	Many Flowered Matrush	H	C(Q)	+					+				+	+	+	+				+
<i>Lophostemon confertus</i>	Brush Box	T	C(Q)	+			+				+		+	+	+					+
<i>Lophostemon suaveolens</i>	Swamp Box	T	C(Q)	+					+					+		+	+			
<i>Ludwigia octovalvis</i>	Willow Primrose	H	C(Q)									+								
<i>Macadamia integrifolia (GHD)</i>	Queensland Nut	T	V(Q,A)					+												
<i>Macaranga tanarius</i>	Blush Macaranga	T	C(Q)	+																
<i>Macfadyana unguis-cati</i>	Cat's-claw Creeper	V	Intro C3							+							+			
<i>Maclura cochinchinensis</i>	Cockspur Thorn	S	C(Q)														+			
<i>Macroptilium atropurpureum</i>	Siratro	H	Intro					+	+			+		+			+			
<i>Macroptilium lathyroides</i>	Phasey Bean	H	C(Q)						+									+		

Table Notes:

Form

O = orchid
T = tree
S = shrub
F = fern
G = grass
H = herb
Se = sedge
V = vine

Status:

E = Endangered
V = Vulnerable
E = Rare
C = Common
U = Uncommon
(Q) = *Nature Conservation (Wildlife) Regulation 1994* (Queensland Government)
(A) = *Environment Protection and Biodiversity Conservation Act 1999* (Commonwealth of Australia)
Intro = Introduced Species
F = Subject to the *Fisheries Act*
GE = Garden Escape (non-local native)
BCC2 = Species that have restricted distribution within Brisbane City

Botanical Name	Common Name	Form	Status	Mt Gravatt-Capalaba Road to Cleveland Branch Rail Line																
				Koala Coast side of Existing Gateway Motorway (Eastern Side)						Urban side of Existing Gateway Motorway (Western Side)							Eastern Side	Western Side		Eastern Side
				Area 1	Area 2	Area 3	Area 4	Area 5	Area 6	Area 7	Area 8	Area 9	Area 10	Area 11	Area 12	Area 13	Area 14	Area 15	Area 16	Area 17
<i>Melaleuca linariifolia</i>	Flaxleaf Paperbark	T	C(Q)													+	+			
<i>Melaleuca nodosa</i>	Prickly-leafed Paperbark	T	C(Q)						+				+			+		+		
<i>Melaleuca quinquenervia</i>	Paper Barked Tea Tree	T	C(Q)	+			+	+					+	+					+	
<i>Melia azederach</i>	White Cedar	T	C(Q)								+									
<i>Melinis repens</i>	Red Natal Grass	G	Intro		+				+	+			+	+				+		
<i>Microlaena stipoides</i>	Weeping Grass	G	C(Q)	+						+					+					
<i>Murdannia graminea</i>	Slug Herb	H	C(Q)															+		
<i>Ochna serrulata</i>	Ochna	S	Intro	+			+			+				+						
<i>Oplismenus aemulus</i>		G	C(Q)	+		+	+			+			+	+						
<i>Ottochloa gracillima</i>		G	C(Q)	+		+	+	+		+				+	+				+	
<i>Oxalis corniculata</i>	Creeping Oxalis	H	Intro	+						+			+	+				+	+	
<i>Ozothamnus diosmifolius</i>	Sago Flower	S	C(Q)															+		

Table Notes:

Form
O = orchid
T = tree
S = shrub
F = fern
G = grass
H = herb
Se = sedge
V = vine

Status:

E = Endangered
V = Vulnerable
E = Rare
C = Common
U = Uncommon
(Q) = Nature Conservation (Wildlife) Regulation 1994 (Queensland Government)
(A) = Environment Protection and Biodiversity Conservation Act 1999 (Commonwealth of Australia)
Intro = Introduced Species
F = Subject to the Fisheries Act
GE = Garden Escape (non-local native)
BCC2 = Species that have restricted distribution within Brisbane City

Botanical Name	Common Name	Form	Status	Mt Gravatt-Capalaba Road to Cleveland Branch Rail Line																
				Koala Coast side of Existing Gateway Motorway (Eastern Side)						Urban side of Existing Gateway Motorway (Western Side)							Eastern Side	Western Side		Eastern Side
				Area 1	Area 2	Area 3	Area 4	Area 5	Area 6	Area 7	Area 8	Area 9	Area 10	Area 11	Area 12	Area 13	Area 14	Area 15	Area 16	Area 17
<i>Panicum effusum</i> var <i>effusum</i>	Hairy Panic	G	C(Q)	+			+			+					+					
<i>Panicum maximum</i>	Guinea Grass	G	Intro	+				+	+		+	+	+	+	+	+		+		
<i>Parsonsia straminea</i>	Monkey Rope Vine	V	C(Q)	+			+	+	+			+	+	+	+		+		+	
<i>Paspalidium distans</i>		G	C(Q)						+			+	+			+				
<i>Paspalum dilatatum</i>	Paspalum	G	Intro							+		+		+				+		
<i>Passiflora suberosa</i>	Corky Passion Vine	V	Intro	+				+	+	+									+	
<i>Passiflora subpeltata</i>	White Passion Flower	V	Intro																+	
<i>Persoonia cornifolia</i>	Coastal Geebung	S	C(Q)																+	
<i>Philydrum lanuginosum</i>	Frogsmouth	H	C(Q)							+		+								
<i>Phragmites australis</i>	Common Reed	G	C(Q)															+		
<i>Phyllanthus virgatus</i>		H	Intro	+												+			+	
<i>Pimelea linifolia</i>	Rice Flower	H	C(Q)				+													
<i>Pinus elliotta</i>	Slash Pine	T	Intro									+								
<i>Plantago lanceolata</i>	Common Plantain	H	Intro											+						

Table Notes:

Form
O = orchid
T = tree
S = shrub
F = fern
G = grass
H = herb
Se = sedge
V = vine

Status:

E = Endangered
V = Vulnerable
E = Rare
C = Common
U = Uncommon
(Q) = *Nature Conservation (Wildlife) Regulation 1994* (Queensland Government)
(A) = *Environment Protection and Biodiversity Conservation Act 1999* (Commonwealth of Australia)
Intro = Introduced Species
F = Subject to the *Fisheries Act*
GE = Garden Escape (non-local native)
BCC2 = Species that have restricted distribution within Brisbane City

Botanical Name	Common Name	Form	Status	Mt Gravatt-Capalaba Road to Cleveland Branch Rail Line																
				Koala Coast side of Existing Gateway Motorway (Eastern Side)						Urban side of Existing Gateway Motorway (Western Side)							Eastern Side	Western Side		Eastern Side
				Area 1	Area 2	Area 3	Area 4	Area 5	Area 6	Area 7	Area 8	Area 9	Area 10	Area 11	Area 12	Area 13	Area 14	Area 15	Area 16	Area 17
<i>Polygala duartena</i>		H	Intro							+			+	+						
<i>Polymeria calycina</i>	Slender Bindweed	H	C(Q)														+			
<i>Portulaca</i> sp	Sun Jewels	H	Intro												+					
<i>Pseuderanthemum variable</i>	Love Flower	H	C(Q)											+						
<i>Pseudovanilla foliata</i> (GHD)	Giant Climbing Orchid	O	C(Q)					+												
<i>Pteridium esculentum</i>	Bracken Fern	F	C(Q)			+							+							
<i>Pultenea euchilla</i>		S	C(Q)	+		+				+	+									
<i>Pultenea villosa</i>	Hairy Bush Pea	S	C(Q)	+																
<i>Rhodomyrtus psidioides</i> (GHD)	Native Guava	T	C(Q)					+												
<i>Richardia brasiliensis</i>	White eye	H	Intro							+			+	+		+		+		
<i>Ricinus communis</i>	Castor Oil Bush	S	Intro															+		
<i>Rubus rosifolius</i>	Native Raspberry	S	C(Q)										+							
<i>Schinus terebinthifolia</i>	Broad-leaf Peeper Tree	T	Intro C3				+									+		+		

Table Notes:

Form
O = orchid
T = tree
S = shrub
F = fern
G = grass
H = herb
Se = sedge
V = vine

Status:

E = Endangered
V = Vulnerable
E = Rare
C = Common
U = Uncommon
(Q) = Nature Conservation (Wildlife) Regulation 1994 (Queensland Government)
(A) = Environment Protection and Biodiversity Conservation Act 1999 (Commonwealth of Australia)
Intro = Introduced Species
F = Subject to the Fisheries Act
GE = Garden Escape (non-local native)
BCC2 = Species that have restricted distribution within Brisbane City

Botanical Name	Common Name	Form	Status	Mt Gravatt-Capalaba Road to Cleveland Branch Rail Line																
				Koala Coast side of Existing Gateway Motorway (Eastern Side)						Urban side of Existing Gateway Motorway (Western Side)							Eastern Side	Western Side		Eastern Side
				Area 1	Area 2	Area 3	Area 4	Area 5	Area 6	Area 7	Area 8	Area 9	Area 10	Area 11	Area 12	Area 13	Area 14	Area 15	Area 16	Area 17
<i>Senna pendula</i>	Easter Cassia	S	Intro	+						+				+				+		
<i>Setaria sphacelata</i>	South African Pigeon Grass	G	Intro									+	+					+		+
<i>Sida cordifolia</i>	Flannel Weed	S	C(Q)							+	+		+						+	
<i>Sida rhombifolia</i>	Common Sida	H	C(Q)	+						+		+		+					+	+
<i>Smilax australis</i>	Austral Sarsaparilla	V	C(Q)																	+
<i>Solanum americanum</i>	Blackberry Nightshade	H	Intro											+						
<i>Solanum mauritianum</i>	Wild Tobacco Tree	S/T	Intro							+	+						+	+	+	
<i>Solanum seaforthianum</i>	Brazilian Nightshade	V	Intro							+							+			+
<i>Solanum stelligerum</i> var <i>stelligerum</i>	Devil's Needles	H	C(Q)							+										
<i>Sphagneticola trilobata</i>	Singapore Daisy	H	Intro C3											+	+				+	
<i>Stenotaphrum secundatum</i>	Buffalo Grass	G	Intro																+	
<i>Stephania japonica</i> var <i>discolor</i>	Tape Vine	H	C(Q)							+			+	+						
<i>Stylidium uliginosum</i> (GHD)	Trigger Plant	H	C(Q)					+												

Table Notes:

Form
O = orchid
T = tree
S = shrub
F = fern
G = grass
H = herb
Se = sedge
V = vine

Status:

E = Endangered
V = Vulnerable
E = Rare
C = Common
U = Uncommon
(Q) = Nature Conservation (Wildlife) Regulation 1994 (Queensland Government)
(A) = Environment Protection and Biodiversity Conservation Act 1999 (Commonwealth of Australia)
Intro = Introduced Species
F = Subject to the Fisheries Act
GE = Garden Escape (non-local native)
BCC2 = Species that have restricted distribution within Brisbane City

Botanical Name	Common Name	Form	Status	Mt Gravatt-Capalaba Road to Cleveland Branch Rail Line																
				Koala Coast side of Existing Gateway Motorway (Eastern Side)						Urban side of Existing Gateway Motorway (Western Side)							Eastern Side	Western Side		Eastern Side
				Area 1	Area 2	Area 3	Area 4	Area 5	Area 6	Area 7	Area 8	Area 9	Area 10	Area 11	Area 12	Area 13	Area 14	Area 15	Area 16	Area 17
<i>Syagrus romanzoffianum</i>	Queen Palm	T	Intro				+							+						
<i>Syncarpia glomulifera</i>	Turpentine	T	C(Q)				+													
<i>Themeda triandra</i>	Kangaroo Grass	G	C(Q)	+		+								+					+	
<i>Tithonia diversifolia</i>	Japanese Sunflower	S	Intro			+														
<i>Tricoryne anceps</i> subsp <i>pteroaulon</i>		H	C(Q)				+													
<i>Trochcarpa laurina</i>	Tree Heath	S	C(Q)														+			
<i>Typha</i> sp	Cumbungi	H	C(Q)														+			
<i>Velleia spathulata</i>		H	C(Q)							+			+							
<i>Westringia eremicola</i>		S	C(Q)				+			+										
<i>Wilkiea huegeliana</i> (GHD)	Hairy Wilkiea	S	C(Q)					+												
<i>Xanthorrhoea macronema</i>	Bottle Brush Grass Tree	S	C(Q)				+													
<i>Xanthorrhoea johnsonii</i> (GHD)	Grass Tree	S	C(Q)				+													
<i>Zieria furfuracea</i>	Warty Zieria	S	C(Q)							+										

Table Notes:

Form

O = orchid
T = tree
S = shrub
F = fern
G = grass
H = herb
Se = sedge
V = vine

Status:

E = Endangered
V = Vulnerable
E = Rare
C = Common
U = Uncommon
(Q) = *Nature Conservation (Wildlife) Regulation 1994* (Queensland Government)
(A) = *Environment Protection and Biodiversity Conservation Act 1999* (Commonwealth of Australia)
Intro = Introduced Species
F = Subject to the *Fisheries Act*
GE = Garden Escape (non-local native)
BCC2 = Species that have restricted distribution within Brisbane City

Table L2 Flora List (Cleveland Branch Rail Line to Pinkenba Rail Line)

Botanical Name	Common Name	Form	Status	PP & RQGC	SB
<i>Acacia fimbriata</i>	Fringed Wattle	S	C(Q)	+	
<i>Acacia leiocalyx</i>	Black Wattle	S	C(Q)	+	
<i>Acacia podalyriifolia</i>	Queensland Silver Wattle	S	C(Q)	+	
<i>Ageratum houstonianum</i>	Billy Goat weed	G	Intro	+	
<i>Alphitonia excelsa</i>	Red Ash	T	C(Q)	+	+
<i>Avicennia marina</i>	Grey Mangrove	S	C(Q)		+
<i>Casurina glauca</i>	Swamp She-Oak	T	C(Q)	+	
<i>Chloris gayana</i>	Rhodes Grass	G	Intro	+	
<i>Cirsium vulgare</i>	Scotch thistle	H	Intro	+	
<i>Corymbia tessellaris</i>	Moreton Bay Ash	T	C(Q)	+	+
<i>Cupaniopsis anacardioides</i>	Tuckeroo	T	C(Q)	+	
<i>Cynodon dactylon</i>	Couch Grass	G	Intro	+	
<i>Cyperus polystachyos</i>	Bunchy Sedge	Se	C(Q)	+	
<i>Emilia sonchifolia</i>	Emilia	H	Intro	+	
<i>Eragrostis tenuifolia</i>	Elastic Grass	G	Intro	+	
<i>Eucalyptus robusta</i>	Swamp Mahogany	T	C(Q)	+	+
<i>Eucalyptus microcorys</i>	Tallowood		C(Q)	+	+
<i>Eucalyptus tereticornis</i>	Forest Redgum	T	C(Q)	+	+
<i>Ficus sp</i>	Fig Tree	T	C(Q)	+	+
<i>Hypochoeris radicata</i>	Flat Weed	H	Intro	+	+
<i>Gomphocarpus physocarpus</i>	Balloon Cotton	S	Intro	+	
<i>Grevillea robusta</i>	Silky Oak	T	C(Q)	+	
<i>Trifolium dubium</i>	Yellow Clover	H	Intro	+	
<i>Hibiscus tiliaceus</i>	Cotton wood	T	C(Q)	+	
<i>Lantana camara</i>	lantana	S	Intro	+	+
<i>Lophostemon confertus</i>	Brush Box	T	C(Q)		+
<i>Lophostemon suaveolens</i>	Swamp Box	T	C(Q)	+	+
<i>Macroptilium atropurpureum</i>	Siratro	V	Intro	+	

Table Notes:

S =Shrub
G =Grass
T =Tree
H =Herb
C =Common
(Q) =Nature Conservation (Wildlife) Regulation 1994 (Queensland Government)
Intro =Introduced species
Se =Sedge

Abbreviations

PP&RQGC: Percival Park and easement connecting to the unused area of the Royal Queensland Golf Club under the Bridge.
SB: South bank of the River Under Bridge to Lytton Road

Botanical Name	Common Name	Form	Status	PP & RQGC	SB
<i>Melaleuca leucadendron</i>	Broadleafed Tea Tree	T	C(Q)	+	
<i>Melaleuca quinquenervia</i>	Paper Barked Tea Tree	T	C(Q)	+	
<i>Melinis repens</i>	Red Natal Grass	G	Intro	+	
<i>Panicum maximum</i>	Guinea Grass	G	Intro	+	+
<i>Parsonia straminea</i>	Monkey Rope	V	C(Q)		
<i>Plantago sp.</i>	Plantains	H	Intro	+	
<i>Pratia concolor</i>	Poisonous Pratia	H	C(Q)		
<i>Psidium spp.</i>	Guava	T	Intro		+
<i>Ricinus communis</i>	Castor Oil Plant	S	Intro	+	+
<i>Schinus terebinthifolius</i>	Broad Leaf Pepper Tree	T/S	Intro	+	+
<i>Senna pendula</i>	Easter Cassia	S	Intro		+
<i>Solanum mauritianum</i>	Wild Tobacco	S	Intro	+	
<i>Sonchus oleraceus</i>	Milk Thistle	H	Intro	+	
<i>Syndrella nodiflora</i>	Cinderella weed	H	Intro	+	
<i>Syzygium luehmanii</i>	Small Leafed Lilly-pilly	T	C(Q)	+	
<i>Tipuana tipu</i>	Pride of Bolivia	T	Intro	+	+
<i>Tridax procumbens</i>	Tridax Daisy	H	Intro	+	
<i>Typha sp.</i>	Cumbunji	Se	C(Q)	+	

Table Notes:

S =Shrub C =Common
G =Grass (Q) =Nature Conservation (Wildlife) Regulation 1994 (Queensland Government)
T =Tree Intro =Introduced species
H =Herb Se =Sedge

Abbreviations

PP&RQGC: Percival Park and easement connecting to the unused area of the Royal Queensland Golf Club under the Bridge.
SB: South bank of the River Under Bridge to Lytton Road

Table L3 Flora Species List (Northern Section)

Botanical Name	Common Name	Form	Status	BACL Mf	BACL S/M	BACL Cgp	BACL OGr	KBF1 Mf	KBF 1 Tf	KBF 1 OGr	KBF 1 S/M	TCC 1 Ogr	TCC 1 S/M	TCC 1 W
<i>Abutilon</i> sp		S	Intro							+				
<i>Acacia concurrens</i>	Black Wattle	T	C(Q)									+		
<i>Acacia podalyriifolia</i>	Queensland Silver Wattle	S	C(Q)									+		
<i>Aegiceras corniculatum</i>	River Mangrove	T	C(Q); F	+				+						
<i>Aeschnomene indica</i>	Budda Pea	S	C(Q)									+		
<i>Ageratum houstonianum</i>	Blue Billygoat Weed	H	Intro			+			+	+				
<i>Alphitonia excelsa</i>	Red Ash	T	C(Q)						+					
<i>Alternanthera denticulata</i>	Lesser Joy Weed	H	C(Q)											+
<i>Alternanthera pungens</i>	Khaki Weed	H	Intro											
<i>Alysicarpus bupleurifolius</i>	Sweet Alys	H	C(Q)							+		+		
<i>Andropogon virginicus</i>	Whisky Grass	G	Intro							+				
<i>Asclepias curassavica</i>	Red Head Cotton Bush	H	Intro									+		
<i>Asparagus africanus</i>	Asparagus fern	H	Intro									+		
<i>Aster sabulatus</i>	Wild Aster	H	Intro				+					+		
<i>Araujia sericifera</i>	White Moth Plant	H	Intro										+	
<i>Avicennia marina</i>	Grey Mangrove	T	C(Q); F	+				+						
<i>Baccharis halimifolia</i>	Groundsel Bush	S	Intro							+				
<i>Bauhinia variegata</i>	Bauhinia	T	Intro									+		

Table Notes:

BACL = Brisbane Airport Corporation Land
 KBF 1 = Kedron Brook Floodplain
 TCC 1 = TradeCoast Central
 Tf = terrestrial forest
 W = Wetland

Mf = mangrove forest
 Cgp = *Casuarina glauca* plantation
 OGr = Open grassland
 S/M = Saltmarsh/Mudflats

Botanical Name	Common Name	Form	Status	BACL Mf	BACL S/M	BACL Cgp	BACL OGr	KBF1 Mf	KBF 1 Tf	KBF 1 OGr	KBF 1 S/M	TCC 1 Ogr	TCC 1 S/M	TCC 1 W
<i>Baumea articulata</i>	Jointed Twigrush	Se	C(Q)							+				
<i>Bidens pilosa</i>	Cobbler's Pegs	H	C(Q)				+		+	+		+		
<i>Bothriochloa decipiens</i> var. <i>decipiens</i>	Pitted Bluegrass	G	C(Q)							+		+		
<i>Brachiaria mutica</i>	Para Grass	G	Intro				+			+		+		
<i>Brassia actinophylla</i>	Queensland Umbrella Tree	T	C(Q)									+		
<i>Calistemon viminalis</i>	Bottle Brush	T	C(Q)									+		
<i>Canna</i> sp		H	Intro							+		+		
<i>Capillipedium spicigerum</i>	Scented Top	G	C(Q)							+				
<i>Carpobrotus glaucescens</i>	Pigface	H	C(Q)									+	+	+
<i>Cassia didymobotrya</i>		S	Intro							+				
<i>Casuarina glauca</i>	Swamp Oak	T	C(Q)			+							+	+
<i>Celtis sinensis</i>	Chinese Celtis	T	Intro C3									+		
<i>Centaurium erythraea</i>	Common Century	H	Intro									+		
<i>Centella asiatica</i>	Pennywort	H	C(Q)							+				
<i>Chloris gayana</i>	Rhodes Grass	G	Intro				+		+	+		+	+	
<i>Cinnamomum camphora</i>		T	Intro C3			+			+					
<i>Cirsium vulgare</i>	Spear Thistle	H	Intro			+	+					+		
<i>Commelina difusa</i>	Wandering Jew	H	C			+						+	+	
<i>Conyza bonariensis</i>	Flaxleaf Fleabane	H	Intro									+		

Table Notes:

BACL = Brisbane Airport Corporation Land
KBF 1 = Kedron Brook Floodplain
TCC 1 = TradeCoast Central
Tf = terrestrial forest
W = Wetland

Mf = mangrove forest
Cgp = *Casuarina glauca* plantation
OGr = Open grassland
S/M = Saltmarsh/Mudflats

Botanical Name	Common Name	Form	Status	BACL Mf	BACL S/M	BACL Cgp	BACL OGr	KBF1 Mf	KBF 1 Tf	KBF 1 OGr	KBF 1 S/M	TCC 1 Ogr	TCC 1 S/M	TCC 1 W
<i>Cortaderia selloana</i>	Pampas Grass	G	Intro										+	+
<i>Crassocephalum crepidoides</i>	Thickhead	H	Intro									+		
<i>Crotalaria pallida</i>	Streaked Rattlepod	H	Intro				+		+	+		+		
<i>Cupaniopsis anacardioides</i>	Tuckeroo	T	C(Q)						+					
<i>Cynodon dactylus</i>	Couch	G	Intro							+	+	+		
<i>Cyperus polystachyos</i>	Bunchy Sedge	Se	C(Q)						+		+	+	+	+
<i>Desmodium uncinatum</i>	Silverleaf Desmodium	H	Intro							+				
<i>Dianella longifolia</i>	Flax Lily	H	C(Q)			+								
<i>Dichantheum aristatum</i>	Angleton Grass	G	Intro							+				
<i>Dichantheum serceum</i>	Queensland Bluegrass	G	C(Q)									+		
<i>Digitaria violascens</i>		G	Intro							+				
<i>Eclipta prostrata</i>	White Eclipta	H	Intro					+				+		
<i>Einadia hastata</i>	Red-berry Saltbush	H	C(Q)					+						
<i>Emilia sonchifolia</i>	Emilia	H	Intro				+					+		
<i>Enchylaena tomentosa</i>	Ruby Saltbush	S	C(Q)	+	+	+							+	
<i>Epaltes australis</i>	Epaltes	H	C(Q)							+				
<i>Eragrostis elongata</i>	Love Grass	G	C(Q)							+				
<i>Eriochloa pseudotricha</i>			C(Q)									+		
<i>Erythrina crista-galli</i>		T	Intro	+				+						+

Table Notes:

BACL = Brisbane Airport Corporation Land
KBF 1 = Kedron Brook Floodplain
TCC 1 = TradeCoast Central
Tf = terrestrial forest
W = Wetland

Mf = mangrove forest
Cgp = *Casuarina glauca* plantation
OGr = Open grassland
S/M = Saltmarsh/Mudflats

Botanical Name	Common Name	Form	Status	BACL Mf	BACL S/M	BACL Cgp	BACL OGr	KBF1 Mf	KBF 1 Tf	KBF 1 OGr	KBF 1 S/M	TCC 1 Ogr	TCC 1 S/M	TCC 1 W
<i>Eucalyptus robusta</i>	Swamp Mahogany	T	C(Q)							+				
<i>Eucalyptus tereticornis</i>	Forest Red Gum	T	C(Q)			+	+			+		+		
<i>Euphorbia hirta</i>	Asthma Plant	H	Intro									+		
<i>Excoecaria agallocha</i>	Milky Mangrove	T	C(Q); F					+						
<i>Fimbristylis ferruginea</i>	Fringerush	Se	C(Q)										+	+
<i>Fimbristylis tristachya</i>	Fringerush	Se	C(Q)											+
<i>Gomphocarpus physocarpus</i>	Balloon Cotton	S	Intro				+			+		+		
<i>Gomphrena celosoides</i>	Gomphrena	H	Intro							+		+		
<i>Hibiscus tiliaceus</i>	Cotton Tree	T	C(Q)					+						
<i>Hypochoeris radicata</i>	Flat Weed	H	Intro							+				
<i>Imperata cylindrica</i>	Blady Grass	G	C(Q)											
<i>Ipomoea cairica</i>	Coast Morning Glory	H	Intro			+	+			+			+	
<i>Ipomoea indica</i>	Blue Morning Glory	V	Intro									+		
<i>Isolepis inundata</i>	Swamp Club Rush	Se	C(Q)										+	
<i>Jacaranda mimosaeifolia</i>	Jacaranda	T	Intro								+			
<i>Jasminium mesneyi</i>		S	Intro									+		
<i>Juncus continuus</i>	A rush	Se	C(Q)											+
<i>Juncus usitatus</i>	Reed	Se	C(Q)										+	
<i>Lantana camara</i>	Lantana	S	Intro C3			+		+	+			+		
<i>Leersia hexandra</i>	Swamp Ricegrass	G	C(Q)							+		+		

Table Notes:

BACL = Brisbane Airport Corporation Land
KBF 1 = Kedron Brook Floodplain
TCC 1 = TradeCoast Central
Tf = terrestrial forest
W = Wetland

Mf = mangrove forest
Cgp = *Casuarina glauca* plantation
OGr = Open grassland
S/M = Saltmarsh/Mudflats

Botanical Name	Common Name	Form	Status	BACL Mf	BACL S/M	BACL Cgp	BACL OGr	KBF1 Mf	KBF 1 Tf	KBF 1 OGr	KBF 1 S/M	TCC 1 Ogr	TCC 1 S/M	TCC 1 W
<i>Ludwigia</i> spp.	Willow Primrose	H	Intro										+	
<i>Macroptilium atropurpureum</i>	Siratro	H	Intro				+					+		
<i>Macroptilium lathyroides</i>	Phasey Bean	H	C(Q)				+			+		+		
<i>Melaleuca quinquenervia</i>	Paper Barked Tea Tree	T	C(Q)						+					
<i>Melinis repens</i>	Red Natal Grass	G	Intro			+	+			+		+		
<i>Morus</i> sp	Mulberry	T	Intro							+				
<i>Ochna serrulata</i>	Ochna	S	Intro											
<i>Oenothera</i> spp.		H	?									+		
<i>Panicum maximum</i>	Guinea Grass	G	Intro			+	+			+		+		
<i>Parsonsia straminea</i>	Monkey Rope Vine	V	C(Q)						+				+	
<i>Paspalidium distans</i>		G	C(Q)											
<i>Paspalum dilatatum</i>	Paspalum	G	Intro						+		+	+		
<i>Passiflora suberosa</i>	Corky Passion Vine	V	Intro											
<i>Pennisetum clandestinum</i>	Kikuyu Grass	G	Intro									+		
<i>Phragmites australis</i>	Common Reed	G	C(Q)										+	+
<i>Phyllanthus tenellus</i>		H	C(Q)				+							
<i>Phyllanthus virgatus</i>		H	Intro							+				
<i>Plantago lanceolata</i>	Ribbed Plantains	G	Intro									+		
<i>Polymeria calycina</i>		H	C(Q)									+		
<i>Portulaca pilosa</i>	Hairy Pig Weed	H	Intro										+	

Table Notes:

BACL = Brisbane Airport Corporation Land
KBF 1 = Kedron Brook Floodplain
TCC 1 = TradeCoast Central
Tf = terrestrial forest
W = Wetland

Mf = mangrove forest
Cgp = *Casuarina glauca* plantation
OGr = Open grassland
S/M = Saltmarsh/Mudflats

Botanical Name	Common Name	Form	Status	BACL Mf	BACL S/M	BACL Cgp	BACL OGr	KBF1 Mf	KBF 1 Tf	KBF 1 OGr	KBF 1 S/M	TCC 1 Ogr	TCC 1 S/M	TCC 1 W
<i>Psidium</i> spp.	Guava	T	Intro									+		
<i>Ricinus communis</i>	Castor Oil Bush	S	Intro			+								
<i>Sarcocornia quinqueflora</i>	Samphire	H	C(Q)					+						
<i>Schinus terebinthifolia</i>	Broad-leaf Peeper Tree	T	Intro C3			+		+						
<i>Senecio lautus</i>	Variable Groundsel	H	C(Q)				+						+	
<i>Senna pendula</i>	Easter Cassia	S	Intro							+				
<i>Sesbania cannabina</i>	Sesbania Pea	H	C(Q)			+	+			+				
<i>Sesuvium portulacastrum</i>	Sea Purslane	H	C(Q)					+		+			+	+
<i>Sida cordifolia</i>	Flannel Weed	S	C(Q)			+				+				
<i>Sida rhombifolia</i>	Common Sida	H	C(Q)			+	+			+		+	+	
<i>Solanum americanum</i>	Blackberry Nightshade	H	Intro			+	+					+		
<i>Solanum mauritianum</i>	Wild Tobacco Tree	S/T	Intro			+	+					+		
<i>Solanum nigrum</i>	Blackberry Nightshade	S	Intro									+		
<i>Solanum seaforthianum</i>	Brazilian Nightshade	V	Intro			+								
<i>Solidago canadensis</i> var <i>scabra</i>	Canada Golden Rod	H	Intro				+							
<i>Sonchus oleraceus</i>	Milk Thistle	H	Intro				+					+		
<i>Sorghum halapense</i>	Johnson Grass	G	Intro			+	+			+		+		
<i>Sphagneticola trilobata</i>	Singapore Daisy	H	Intro C3							+		+		
<i>Sporobolus caroli</i>	Fairy Grass	G	C(Q)			+	+							
<i>Sporobolus indicus</i>	Rat's Tail Grass	G	Intro							+		+		

Table Notes:

BACL = Brisbane Airport Corporation Land
KBF 1 = Kedron Brook Floodplain
TCC 1 = TradeCoast Central
Tf = terrestrial forest
W = Wetland

Mf = mangrove forest
Cgp = *Casuarina glauca* plantation
OGr = Open grassland
S/M = Saltmarsh/Mudflats

Botanical Name	Common Name	Form	Status	BACL Mf	BACL S/M	BACL Cgp	BACL OGr	KBF1 Mf	KBF 1 Tf	KBF 1 OGr	KBF 1 S/M	TCC 1 Ogr	TCC 1 S/M	TCC 1 W
<i>Sporobolus virginicus</i>	Marine Couch	G	F		+						+		+	+
<i>Suada arbusculoides</i>	Jellybean Plant	H	C(Q)	+	+			+						
<i>Syagrus romanzoffianum</i>	Cocos Palm	T	Intro									+		
<i>Tagetes minuta</i>	Stinking Roger	H	Intro			+				+		+		
<i>Tipuana tipu</i>	Pride of Bolivia	T	Intro									+		
<i>Trifolium dubium</i>	Yellow Clover	H	Intro									+		
<i>Typha sp</i>	Cumbungi	G	NA											+
<i>Verbena bonariensis</i>	Purple Top	H	Intro				+			+	+		+	
<i>Vitex trifolia</i> var. <i>trifolia</i>		S	C(Q)								+	+		
<i>Wahlenbergia gracilis</i>	Small-flowered bluebell	H	C(Q)							+				

Table Notes:

BACL = Brisbane Airport Corporation Land
 KBF 1 = Kedron Brook Floodplain
 TCC 1 = TradeCoast Central
 Tf = terrestrial forest
 W = Wetland
 Mf = mangrove forest
 Cgp = *Casuarina glauca* plantation
 OGr = Open grassland
 S/M = Saltmarsh/Mudflats

L2

Gateway Upgrade Project

**Terrestrial Fauna Species
List & Search Data**

Appendix L2 Terrestrial Fauna Species List

Table L4

Species Name	Common Name	Status	Mt Gravatt-Capalaba Road to Cleveland Rail Line																
			Koala Coast side of Existing Gateway Motorway (Eastern Side)						Urban side of Existing Gateway Motorway (Western Side)							Eastern Side	Western Side		Eastern Side
			Area 1	Area 2	Area 3	Area 4	Area 5	Area 6	Area 7	Area 8	Area 9	Area 10	Area 11	Area 12	Area 13	Area 14	Area 15	Area 16	Area 17
Approximate Chainage			5160	5600	5850	6250	8250	9850	8750	8250	7500	7300	6250	5800	10500	11150	12500	14500	12000
Birds																			
<i>Colluricincla harmonica</i>	Grey Shrike-thrush	C(Q)											+						
<i>Corvus orru</i>	Torresian Crow	C(Q)											+	+	+				
<i>Cracticus nigrogularis</i>	Pied Butcherbird	C(Q)													+				
<i>Dicrurus bracteatus</i>	Spangled Drongo	C(Q)	+								+		+						
<i>Lichenostomus chrysops</i>	Yellow-faced Honeyeater	C(Q)											+						
<i>Lichmera indistincta</i>	Brown Honeyeater	C(Q)								+									
<i>Malurus melanocephalus</i>	Red-backed Fairy-wren	C(Q)							+				+					+	
<i>Manorina molanocephala</i>	Noisy Miner	C(Q)				+								+					
<i>Meliphreptus albogularis</i>	White-throated Honeyeater	C(Q)	+										+						
<i>Myzomela sanguinolenta</i>	Scarlet Honeyeater	C(Q)		+									+						
<i>Pardalotus striatus</i>	Striated Pardalote	C(Q)				+							+						
<i>Sericornis frontalis</i>	White-browed Scrubwren	C(Q)							+										
<i>Specothes viridis</i>	Figbird	C(Q)											+						
<i>Trichoglossus haematodus</i>	Rainbow Lorikeet	C(Q)								+			+						

Table Notes:

Status:

C = Common

(Q) = Nature Conservation (Wildlife) Regulation 1994 (Queensland Government)

Intro = Introduced Species BCCN = Noteworthy – uncommon in Brisbane

Species Name	Common Name	Status	Mt Gravatt-Capalaba Road to Cleveland Rail Line																
			Koala Coast side of Existing Gateway Motorway (Eastern Side)						Urban side of Existing Gateway Motorway (Western Side)							Eastern Side	Western Side		Eastern Side
			Area 1	Area 2	Area 3	Area 4	Area 5	Area 6	Area 7	Area 8	Area 9	Area 10	Area 11	Area 12	Area 13	Area 14	Area 15	Area 16	Area 17
Approximate Chainage			5160	5600	5850	6250	8250	9850	8750	8250	7500	7300	6250	5800	10500	11150	12500	14500	12000
Mammals																			
<i>Macropus rufogriseus</i>	Red-necked Wallaby	C(Q), BCCN				+		+	+			+							
<i>Phascolarctos cinereus</i>	Koala	V(Q), BCCN																	
<i>Pseudocheirus peregrinus</i>	Common Ringtail Possum	C(Q)	+						+										
<i>Tadarida australis</i>	White-striped Free-tail Bat	C(Q)				+			+										
<i>Trichosurus vulpecula</i>	Common Brushtail Possum	C(Q)				+			+										
<i>Wallabia bicolor</i>	Swamp Wallaby	C(Q), BCCN							+										
Reptiles																			
<i>Cryptoblepharus virgatus</i>	Wall skink	C(Q)							+										
<i>Pagona barbata</i>	Common Bearded Dragon	C(Q)							+										
Amphibians																			
<i>Bufo marinus</i>	Cane Toad	Intro				+			+										
<i>Crinia parinsignifera</i>	Beeping Froglet	C(Q)				+													
<i>Limnodynastes peronii</i>	Striped Marshfrog	C(Q)											+						
<i>Litoria fallax</i>	Eastern Sedgefrog	C(Q)				+							+						
<i>Pseudophryne raveni</i>	Copper-backed Brood frog	C(Q)							+				+						

Table Notes:

Status:

C = Common

(Q) = Nature Conservation (Wildlife) Regulation 1994 (Queensland Government)

Intro = Introduced Species BCCN = Noteworthy – uncommon in Brisbane

Table L5 Cleveland Rail Line to Pinkenba Rail Line Fauna

Species Name	Common Name	Status
<i>Anhinga melanogaster</i>	Darter	C(Q)
<i>Anthus novaeseelandiae</i>	Richards Pipit	C(Q)
<i>Chenonetta jubata</i>	Australian Wood Duck	C(Q)
<i>Cisticola exilis</i>	Golden-Headed Cisticola	C(Q)
<i>Coracina papuensis</i>	Black-Faced Cuckoo-Shrike	C(Q)
<i>Corvus orru</i>	Torresian Crow	C(Q)
<i>Cracticus nigrogularis</i>	Pied Butcherbird	C(Q)
<i>Egretta novaehollandiae</i>	White-Faced Heron	C(Q)
<i>Gallirallus philippensis</i>	Buff Banded Rail	C(Q)
<i>Grallina cyanoleuca</i>	Magpie Lark (Peewee)	C(Q)
<i>Gymnorhina tibicen</i>	Australian Magpie	C(Q)
<i>Haliastur spenurus</i>	Whistling Kite	C(Q)
<i>Hirundo ariel</i>	Fairy Martin	C(Q)
<i>Hirundo neoxena</i>	Welcome Swallow	C(Q)
<i>Lichmeria indistincta</i>	Brown Honeyeater	C(Q)
<i>Manorina melanocephala</i>	Noisy Miner	C(Q)
<i>Ocyphaps lophotes</i>	Crested Pigeon	C(Q)
<i>Pardalotus striatus</i>	Striated Pardalote	C(Q)
<i>Rhipidura leucophrys</i>	Willie Wagtail	C(Q)
<i>Threskiornis molucca</i>	Australian White Ibis	C(Q)
<i>Threskiornis spinicollis</i>	Straw-necked Ibis	C(Q)
<i>Trichoglossus haematodus</i>	Rainbow Lorikeet	C(Q)
<i>Vanellus miles race novaehollandiae</i>	Masked Lapwing	C(Q)

Table Notes:

C = Common

(Q) = Nature Conservation (Wildlife) Regulation 1994 (Queensland Government)

Table L6 Bird Species List (Northern Section)

Scientific Name	Common Name	Status	BAC Mf	BAC Sv	BAC Cgp	BAC TGr	KBF1 Mf	KBF 1 Tf	KBF 1 TGr	KBF Sv	TCC1 TGr	TCC1 W
<i>Anas superciliosa</i>	Pacific Black Duck	C(Q)					+					
<i>Anthus novaeseelandiae</i>	Richards Pipit	C(Q)									+	
<i>Ardea alba</i>	Great Egret	C(Q) Ja, Ca	+				+					
<i>Ardea garzetta</i>	Little Egret	C(Q)					+					
<i>Ardea novaehollandie</i>	White-faced Heron	C(Q)										+
<i>Artamus leucorhynchus</i>	White-breasted Woodswallow	C(Q)				+						
<i>Cisticola exilis</i>	Golden-headed Cisticola	C(Q)							+		+	
<i>Charadrius ruficapillus</i>	Red-capped Plover	C(Q)										+
<i>Coracina novaehollandiae</i>	Black-faced Cuckoo-shrike	C(Q)									+	
<i>Cortunix ypsilophora</i>	Brown Quail	C(Q)									+	
<i>Corvus orru</i>	Torresian Crow	C(Q)					+	+			+	+
<i>Cygnus atratus</i>	Black Swan	C(Q)										+
<i>Dicaeum hirundinaceum</i>	Mistletoebird	C(Q)	+		+						+	
<i>Dicrurus bracteatus</i>	Spangled Drongo	C(Q)	+									
<i>Elanus notatus</i>	Black Shouldered Kite	C(Q)									+	
<i>Gallirallus philippensis</i>	Buff-banded Rail	C(Q)										+
<i>Grallina cyanoleuca</i>	Pee Wee	C(Q)									+	+
<i>Gerygone laevigaster</i>	Mangrove Gerygone	C(Q)	+									

Table Notes:

C =Common

(Q) =Nature Conservation (Wildlife) Regulation 1994 (Queensland Government)

Ja =JAMBA (Agreement between the Government of Australia and the Government of Japan for the Protection of Migratory Birds in Danger of Extinction and their Environment)

Ca =CAMBA (Agreement between the Government of Australia and the Government of the People's Republic of China for the Protection of Migratory Birds and their Environment)

Reptiles

A Blue-tongued Skink (*Tiliqua scincoides*) was observed crossing a vehicle track in the grassland near Kedron Brook Floodway.

Scientific Name	Common Name	Status	BAC Mf	BAC Sv	BAC Cgp	BAC TGr	KBF1 Mf	KBF 1 Tf	KBF 1 TGr	KBF Sv	TCC1 TGr	TCC1 W
<i>Haliastur indus</i>	Brahminy kite	C(Q)	+								+	
<i>Haliastur sphenurus</i>	Whistling Kite	C(Q)					+				+	
<i>Himantopus himantopis</i>	Black-winged Stilt	C(Q)										+
<i>Hirundo ariel</i>	Fairy Martin	C(Q)									+	+
<i>Hirundo nigricans</i>	Tree Martin	C(Q)				+						
<i>Hirundo neoxena</i>	Welcome Swallow	C(Q)									+	+
<i>Lichenostomus fasciocularis</i>	Mangrove Honeyeater	C(Q)	+									
<i>Lichmeria indistincta</i>	Brown Honeyeater	C(Q)	+								+	
<i>Malurus melanocephalus</i>	Red-backed Fairy-wren	C(Q)							+			
<i>Megalurus timoriensis</i>	Tawny Grassbird	C(Q)				+						
<i>Merops ornatus</i>	Rainbow Bee-eater	C(Q), Ja				+						
<i>Pandion haliaetus</i>	Osprey	C(Q)					+					
<i>Platalea regia</i>	Royal Spoonbill	C(Q)										+
<i>Porphyrio porphyrio</i>	Purple Swamphen	C(Q)	+									+
<i>Rhipidura fuliginosa</i>	Grey Fantail	C(Q)					+					
<i>Rhipidura leucophrys</i>	Willie Wag Tail	C(Q)									+	+
<i>Threskiornis spinicollis</i>	Straw-necked Ibis	C(Q)										+
<i>Todiramphus chloris</i>	Collared Kingfisher	C(Q)	+									
<i>Tringa stagnitilis</i>	Marsh Sandpiper	Ja, Ca										+
<i>Vanellus miles</i>	Masked Lapwing	C(Q)										+

Table Notes:

C =Common

(Q) =Nature Conservation (Wildlife) Regulation 1994 (Queensland Government)

Ja =JAMBA (Agreement between the Government of Australia and the Government of Japan for the Protection of Migratory Birds in Danger of Extinction and their Environment)

Ca =CAMBA (Agreement between the Government of Australia and the Government of the People's Republic of China for the Protection of Migratory Birds and their Environment)

Reptiles

A Blue-tongued Skink (*Tiliqua scincoides*) was observed crossing a vehicle track in the grassland near Kedron Brook Floodway.

Table L7 Amphibians and Reptiles (Lambert and Rehbein)

Name	Common Name	Status
Reptiles		
<i>Egernia striolata</i>	Tree Skink	C(Q), BCCS
<i>Pseudechis porphyriacus</i>	Red-bellied Black Snake	C(Q), BCCN
<i>Tiltqua scincoides</i>	Eastern Blue-Tongued Lizard	C(Q)
Amphibians		
<i>Litoria caerulea</i>	Green Tree Frog	C(Q)
<i>Litoria fallax</i>	Eastern Sedge Frog	C(Q)
<i>Litoria gracilentia</i>	Graceful Tree Frog	C(Q)
<i>Litoria nasuta</i>	Striped Rocket Frog	C(Q)
<i>Limnodynastes ornatus</i>	Ornate Burrowing Frog	C(Q)
<i>Limnodynastes tasmaniensis</i>	Spotted Marsh Frog	C(Q)

Table Notes:

BCCS = Significant animals that are rare in Brisbane, or uncommon, becoming rare.

BCCN = Noteworthy animals that are uncommon in Brisbane.

C =Common

(Q) =Nature Conservation (Wildlife) Regulation 1994 (Queensland Government)

Mammals

No mammals were observed within the subject land but Feral Pig (*Sus scrofa*) and Fox (*Vulpes vulpes*) do utilise the area (Clarke pers comm). It is likely however that the Grey-headed Flying Fox (*Pteropus poliocephalus*), which is listed as "Vulnerable" under the *Environment Protection and Biodiversity Conservation Act 1999* (Commonwealth of Australia) is likely to feed within the area. However no camps are known within the immediate area.

Reference:

Helen Clarke, Environmental Engineer, Brisbane Airport Corporation: personal comment.



Protected Matters Search Tool

You are here: [DEH Home](#) > [EPBC Act](#) > [Search](#)

9 August 2004 13:01

EPBC Act Protected Matters Report

This report provides general guidance on matters of national environmental significance and other matters protected by the EPBC Act in the area you have selected. Information on the coverage of this report and qualifications on data supporting this report are contained in the caveat at the end of the report.

You may wish to print this report for reference before moving to other pages or websites.

The Australian Natural Resources Atlas at <http://www.environment.gov.au/atlas> may provide further environmental information relevant to your selected area. Information about the EPBC Act including significance guidelines, forms and application process details can be found at <http://www.deh.gov.au/epbc/assessmentsapprovals/index.html>

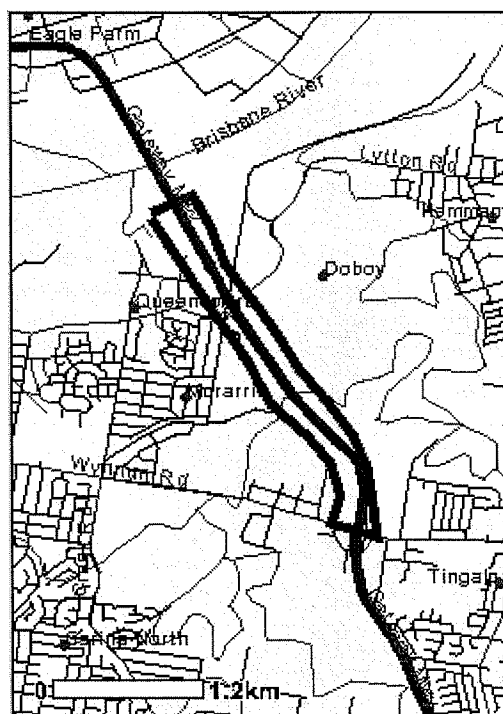

Search Type: Line
Buffer: 1 km
Coordinates: -27.44891,153.10035, -27.45221,153.10254, -27.45623,153.10510, -27.45989,153.10767, -27.46392,153.10986, -27.46648,153.11279, -27.46868,153.11462, -27.47124,153.11536, -27.47344,153.11462, -27.47454,153.11829, -27.47161,153.11792, -27.46905,153.11755, -27.46648,153.11645, -27.46356,153.11426, -27.46099,153.11206, -27.45806,153.11023, -27.45550,153.10840, -27.45257,153.10620, -27.44964,153.10510, -27.44708,153.10364, -27.4485,153.10035

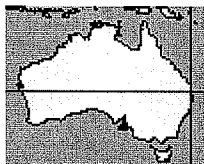

Summary

Matters of National Environmental Significance

This part of the report summarises the matters of national environmental significance that may occur in, or may relate to, the area you nominated. Further information is available in the detail part of the report, which can be accessed by scrolling or following the links below. If you are proposing to undertake an activity that may have a significant impact on one or more matters of national environmental significance then you should consider the Administrative Guidelines on Significance - see <http://www.deh.gov.au/epbc/assessmentsapprovals/guidelines/index.html>.

World Heritage Properties:	None
National Heritage Places:	None
<u>Wetlands of International Significance:</u> (Ramsar Sites)	1
Commonwealth Marine Areas:	None
Threatened Ecological Communities:	None
<u>Threatened Species:</u>	22
<u>Migratory Species:</u>	12

Other Matters Protected by the EPBC Act

This part of the report summarises other matters protected under the Act that may relate to the area you nominated. Approval may be required for a proposed activity that significantly affects the environment on Commonwealth land, when the action is outside the Commonwealth land, or the environment anywhere when the action is taken on Commonwealth land. Approval may also be required for the Commonwealth or Commonwealth agencies proposing to take an action that is likely to have a significant impact on the environment anywhere.

The EPBC Act protects the environment on Commonwealth land, the environment from the actions taken on Commonwealth land, and the environment from actions taken by Commonwealth agencies. As heritage values of a place are part of the 'environment', these aspects of the EPBC Act protect the Commonwealth Heritage values of a Commonwealth Heritage place and the heritage values of a place on the Register of the National Estate. Information on the new heritage laws can be found at <http://www.deh.gov.au/heritage/index.html>.

Please note that the current dataset on Commonwealth land is not complete. Further information

on Commonwealth land would need to be obtained from relevant sources including Commonwealth agencies, local agencies, and land tenure maps.

A permit may be required for activities in or on a Commonwealth area that may affect a member of a listed threatened species or ecological community, a member of a listed migratory species, whales and other cetaceans, or a member of a listed marine species. Information on EPBC Act permit requirements and application forms can be found at <http://www.deh.gov.au/epbc/permits/index.html>.

Commonwealth Lands:	None
Commonwealth Heritage Places:	None
Places on the RNE:	None
Listed Marine Species:	40
Whales and Other Cetaceans:	None
Critical Habitats:	None
Commonwealth Reserves:	None

Extra Information

This part of the report provides information that may also be relevant to the area you have nominated.

State and Territory Reserves:	None
Other Commonwealth Reserves:	None
Regional Forest Agreements:	1

Details

Matters of National Environmental Significance

Wetlands of International Significance [[Dataset Information](#)]
(Ramsar Sites)

MORETON BAY

Within 10 km of Ramsar site

Threatened Species [[Dataset Information](#)]

Status

Type of Presence

Birds

Cyclopsitta diophthalma coxeni
Coxen's Fig-Parrot

Endangered Species or species habitat likely to occur within area

Erythrotriorchis radiatus
Red Goshawk

Vulnerable Species or species habitat likely to occur within area

Geophaps scripta scripta
Squatter Pigeon (southern)

Vulnerable Species or species habitat likely to occur within area

Lathamus discolor
Swift Parrot

Endangered Species or species habitat may occur within area

Rostratula australis
Australian Painted Snipe

Vulnerable Species or species habitat may occur within area

Turnix melanogaster
Black-breasted Button-quail

Vulnerable Species or species habitat likely to occur within area

Xanthomyza phrygia
Regent Honeyeater

Endangered Species or species habitat may occur within area

Frogs

Mixophyes iteratus *
Southern Barred Frog, Giant Barred Frog Endangered Species or species habitat likely to occur within area

Mammals

Chalinolobus dwyeri
Large-eared Pied Bat, Large Pied Bat Vulnerable Species or species habitat may occur within area

Dasyurus maculatus maculatus (SE mainland population)
Spot-tailed Quoll, Spotted-tail Quoll, Tiger Quoll (southeastern mainland population) Endangered Species or species habitat likely to occur within area

Potorous tridactylus tridactylus
Long-nosed Potoroo (SE mainland) Vulnerable Species or species habitat may occur within area

Pteropus poliocephalus
Grey-headed Flying-fox Vulnerable Species or species habitat likely to occur within area

Reptiles

Coeranoscincus reticulatus *
Three-toed Snake-tooth Skink Vulnerable Species or species habitat may occur within area

Sharks

Carcharias taurus (east coast population)
Grey Nurse Shark (east coast population) Critically Endangered Species or species habitat may occur within area

Rhincodon typus
Whale Shark Vulnerable Species or species habitat may occur within area

Plants

Acacia perangusta *
Eprapah Wattle Vulnerable Species or species habitat likely to occur within area

Bosistoa selwynii
Heart-leaved Bosistoa Vulnerable Species or species habitat likely to occur within area

Bosistoa transversa
Three-leaved Bosistoa Vulnerable Species or species habitat likely to occur within area

Corchorus cunninghamii
Native Jute Endangered Species or species habitat likely to occur within area

Cryptostylis hunteriana
Leafless Tongue-orchid Vulnerable Species or species habitat likely to occur within area

Hydrocharis dubia
Frogbit Vulnerable Species or species habitat likely to occur within area

Macadamia integrifolia *
Macadamia Nut, Queensland Nut, Smooth-shelled Macadamia, Bush Nut, Nut Oak Vulnerable Species or species habitat likely to occur within area

Migratory Species [[Dataset Information](#)] Status Type of Presence

Migratory Terrestrial Species**Birds**

Cyclopsitta diophthalma coxeni
Coxen's Fig-Parrot Migratory Species or species habitat likely to occur within area

Haliaeetus leucogaster
White-bellied Sea-Eagle Migratory Species or species habitat likely to occur within area

Hirundapus caudacutus Migratory Species or species habitat may

White-throated Needletail		occur within area
<u><i>Monarcha melanopsis</i></u> Black-faced Monarch	Migratory	Breeding may occur within area
<u><i>Monarcha trivirgatus</i></u> Spectacled Monarch	Migratory	Breeding likely to occur within area
<u><i>Myiagra cyanoleuca</i></u> Satin Flycatcher	Migratory	Breeding likely to occur within area
<u><i>Rhipidura rufifrons</i></u> Rufous Fantail	Migratory	Breeding may occur within area
<u><i>Xanthomyza phrygia</i></u> Regent Honeyeater	Migratory	Species or species habitat may occur within area

Migratory Wetland Species

Birds

<u><i>Gallinago hardwickii</i></u> Latham's Snipe, Japanese Snipe	Migratory	Species or species habitat may occur within area
<u><i>Nettapus coromandelianus albigennis</i></u> Australian Cotton Pygmy-goose	Migratory	Species or species habitat may occur within area
<u><i>Rostratula benghalensis s. lat.</i></u> Painted Snipe	Migratory	Species or species habitat may occur within area

Migratory Marine Species

Sharks

<u><i>Rhincodon typus</i></u> Whale Shark	Migratory	Species or species habitat may occur within area
--	-----------	--

Other Matters Protected by the EPBC Act

Listed Marine Species [[Dataset Information](#)]

Birds

Listed Marine Species [Dataset Information]	Status	Type of Presence
<u><i>Anseranas semipalmata</i></u> Magpie Goose	Listed - overfly marine area	Species or species habitat may occur within area
<u><i>Gallinago hardwickii</i></u> Latham's Snipe, Japanese Snipe	Listed - overfly marine area	Species or species habitat may occur within area
<u><i>Haliaeetus leucogaster</i></u> White-bellied Sea-Eagle	Listed	Species or species habitat likely to occur within area
<u><i>Hirundapus caudacutus</i></u> White-throated Needletail	Listed - overfly marine area	Species or species habitat may occur within area
<u><i>Lathamus discolor</i></u> Swift Parrot	Listed - overfly marine area	Species or species habitat may occur within area
<u><i>Monarcha melanopsis</i></u> Black-faced Monarch	Listed - overfly marine area	Breeding may occur within area

<u><i>Monarcha trivirgatus</i></u> Spectacled Monarch	Listed - overfly marine area	Breeding likely to occur within area
<u><i>Myiagra cyanoleuca</i></u> Satin Flycatcher	Listed - overfly marine area	Breeding likely to occur within area
<u><i>Nettapus coromandelianus albipennis</i></u> Australian Cotton Pygmy-goose	Listed - overfly marine area	Species or species habitat may occur within area
<u><i>Rhipidura rufifrons</i></u> Rufous Fantail	Listed - overfly marine area	Breeding may occur within area
<u><i>Rostratula benghalensis s. lat.</i></u> Painted Snipe	Listed - overfly marine area	Species or species habitat may occur within area
Fishes		
<u><i>Acentronura tentaculata</i></u> Hairy Pygmy Pipehorse	Listed	Species or species habitat may occur within area
<u><i>Campichthys tryoni</i></u> Tryon's Pipefish	Listed	Species or species habitat may occur within area
<u><i>Corythoichthys amplexus</i></u> Fijian Banded Pipefish, Brown-banded Pipefish	Listed	Species or species habitat may occur within area
<u><i>Corythoichthys ocellatus</i></u> Orange-spotted Pipefish, Ocellated Pipefish	Listed	Species or species habitat may occur within area
<u><i>Festucalex cinctus</i></u> Girdled Pipefish	Listed	Species or species habitat may occur within area
<u><i>Filicampus tigris</i></u> Tiger Pipefish	Listed	Species or species habitat may occur within area
<u><i>Halicampus grayi</i></u> Mud Pipefish, Gray's Pipefish	Listed	Species or species habitat may occur within area
<u><i>Hippichthys cyanospilos</i></u> Blue-speckled Pipefish, Blue-spotted Pipefish	Listed	Species or species habitat may occur within area
<u><i>Hippichthys heptagonus</i></u> Madura Pipefish, Reticulated Freshwater Pipefish	Listed	Species or species habitat may occur within area
<u><i>Hippichthys penicillus</i></u> Beady Pipefish, Steep-nosed Pipefish	Listed	Species or species habitat may occur within area
<u><i>Hippocampus kelloggi</i></u> Kellogg's Seahorse	Listed	Species or species habitat may occur within area
<u><i>Hippocampus kuda</i></u> Spotted Seahorse, Yellow Seahorse	Listed	Species or species habitat may occur within area
<u><i>Hippocampus planifrons</i></u> Flat-face Seahorse	Listed	Species or species habitat may occur within area
<u><i>Hippocampus whitei</i></u>	Listed	Species or species habitat may occur

White's Seahorse, Crowned Seahorse, Sydney Seahorse		within area
<u><i>Lissocampus runa</i></u> Javelin Pipefish	Listed	Species or species habitat may occur within area
<u><i>Maroubra perserrata</i></u> Sawtooth Pipefish	Listed	Species or species habitat may occur within area
<u><i>Micrognathus andersonii</i></u> Anderson's Pipefish, Shortnose Pipefish	Listed	Species or species habitat may occur within area
<u><i>Micrognathus brevirostris</i></u> Thorn-tailed Pipefish	Listed	Species or species habitat may occur within area
<u><i>Microphis manadensis</i></u> Manado River Pipefish, Manado Pipefish	Listed	Species or species habitat may occur within area
<u><i>Solegnathus dunckeri</i></u> Duncker's Pipehorse	Listed	Species or species habitat may occur within area
<u><i>Solegnathus hardwickii</i></u> Pipehorse	Listed	Species or species habitat may occur within area
<u><i>Solegnathus spinosissimus</i></u> Spiny Pipehorse, Australian Spiny Pipehorse	Listed	Species or species habitat may occur within area
<u><i>Solenostomus cyanopterus</i></u> Blue-finned Ghost Pipefish, Robust Ghost Pipefish	Listed	Species or species habitat may occur within area
<u><i>Solenostomus paradoxus</i></u> Harlequin Ghost Pipefish, Ornate Ghost Pipefish	Listed	Species or species habitat may occur within area
<u><i>Stigmatopora nigra</i></u> Wide-bodied Pipefish, Black Pipefish	Listed	Species or species habitat may occur within area
<u><i>Syngnathoides biaculeatus</i></u> Double-ended Pipehorse, Alligator Pipefish	Listed	Species or species habitat may occur within area
<u><i>Trachyrhamphus bicoarctatus</i></u> Bend Stick Pipefish, Short-tailed Pipefish	Listed	Species or species habitat may occur within area
<u><i>Urocampus carinirostris</i></u> Hairy Pipefish	Listed	Species or species habitat may occur within area
<u><i>Vanacampus margaritifer</i></u> Mother-of-pearl Pipefish	Listed	Species or species habitat may occur within area

Extra Information

Regional Forest Agreements [[Dataset Information](#)]

Note that all RFA areas including those still under consideration have been included.

South East Queensland RFA, Queensland

Caveat

The information presented in this report has been provided by a range of data sources as [acknowledged](#) at the end of the report.

This report is designed to assist in identifying the locations of places which may be relevant in determining obligations under the *Environment Protection and Biodiversity Conservation Act 1999*. It holds mapped locations of World Heritage and Register of National Estate properties, Wetlands of International Importance, Commonwealth and State/Territory reserves, listed threatened, migratory and marine species and listed threatened ecological communities. Mapping of Commonwealth land is not complete at this stage. Maps have been collated from a range of sources at various

resolutions.

Not all species listed under the EPBC Act have been mapped (see below) and therefore a report is a general guide only. Where available data supports mapping, the type of presence that can be determined from the data is indicated in general terms. People using this information in making a referral may need to consider the qualifications below and may need to seek and consider other information sources.

For threatened ecological communities where the distribution is well known, maps are derived from recovery plans, State vegetation maps, remote sensing imagery and other sources. Where threatened ecological community distributions are less well known, existing vegetation maps and point location data are used to produce indicative distribution maps.

For species where the distributions are well known, maps are digitised from sources such as recovery plans and detailed habitat studies. Where appropriate, core breeding, foraging and roosting areas are indicated under "type of presence". For species whose distributions are less well known, point locations are collated from government wildlife authorities, museums, and non-government organisations; bioclimatic distribution models are generated and these validated by experts. In some cases, the distribution maps are based solely on expert knowledge.

Only selected species covered by the migratory and marine provisions of the Act have been mapped.

The following species and ecological communities have not been mapped and do not appear in reports produced from this database:

- threatened species listed as extinct or considered as vagrants
- some species and ecological communities that have only recently been listed
- some terrestrial species that overfly the Commonwealth marine area
- migratory species that are very widespread, vagrant, or only occur in small numbers.

The following groups have been mapped, but may not cover the complete distribution of the species:

- non-threatened seabirds which have only been mapped for recorded breeding sites;
- seals which have only been mapped for breeding sites near the Australian continent.

Such breeding sites may be important for the protection of the Commonwealth Marine environment.

Acknowledgments

This database has been compiled from a range of data sources. Environment Australia acknowledges the following custodians who have contributed valuable data and advice:

- New South Wales National Parks and Wildlife Service
- Department of Sustainability and Environment, Victoria
- Department of Primary Industries, Water and Environment, Tasmania
- Department of Environment and Heritage, South Australia Planning SA
- Parks and Wildlife Commission of the Northern Territory
- Environmental Protection Agency, Queensland
- Birds Australia

- Australian Bird and Bat Banding Scheme
- Australian National Wildlife Collection
- Natural history museums of Australia
- Queensland Herbarium
- National Herbarium of NSW
- Royal Botanic Gardens and National Herbarium of Victoria
- Tasmanian Herbarium
- State Herbarium of South Australia
- Northern Territory Herbarium
- Western Australian Herbarium
- Australian National Herbarium, Atherton and Canberra
- University of New England
- Other groups and individuals

ANUCLIM Version 1.8, Centre for Resource and Environmental Studies, Australian National University was used extensively for the production of draft maps of species distribution. Environment Australia is extremely grateful to the many organisations and individuals who provided expert advice and information on numerous draft distributions.

Last updated:

Department of the Environment and Heritage
GPO Box 787 Canberra ACT 2601 Australia
Telephone: +61 (0)2 6274 1111

© Commonwealth of Australia 2004



Protected Matters Search Tool

You are here: [DEH Home](#) > [EPBC Act](#) > [Search](#)

9 August 2004 12:56

EPBC Act Protected Matters Report

This report provides general guidance on matters of national environmental significance and other matters protected by the EPBC Act in the area you have selected. Information on the coverage of this report and qualifications on data supporting this report are contained in the caveat at the end of the report.

You may wish to print this report for reference before moving to other pages or websites.

The Australian Natural Resources Atlas at <http://www.environment.gov.au/atlas> may provide further environmental information relevant to your selected area. Information about the EPBC Act including significance guidelines, forms and application process details can be found at <http://www.deh.gov.au/epbc/assessmentsapprovals/index.html>

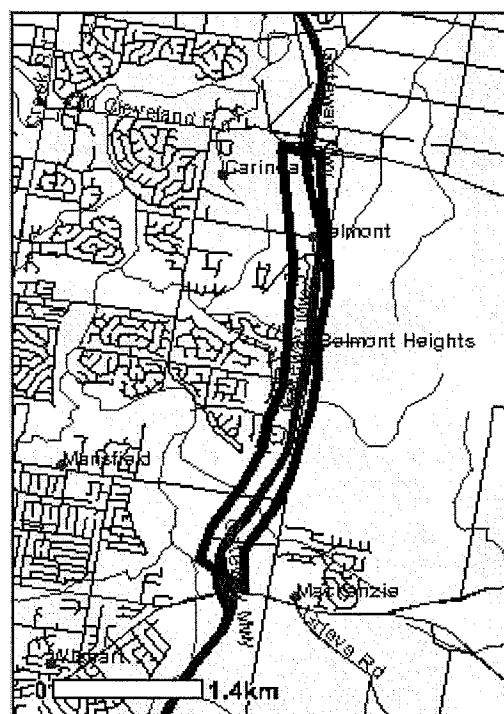

Search Type: Line
Buffer: 1 km
Coordinates: -27.50456,153.12231, -27.50822,153.12268, -27.51188,153.12304, -27.51518,153.12341, -27.51847,153.12304, -27.52323,153.12268, -27.52653,153.12231, -27.52872,153.12121, -27.53202,153.12048, -27.53531,153.11865, -27.53934,153.11572, -27.54227,153.11462, -27.54483,153.11865, -27.54154,153.11865, -27.53751,153.12158, -27.53458,153.12304, -27.53092,153.12414, -27.52872,153.12488, -27.52506,153.12561, -27.52177,153.12561, -27.51664,153.12671, -27.51115,153.12634, -27.50749,153.12597, -27.50493,153.12597, -27.5041,153.12195

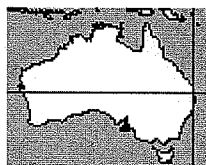

Summary

Matters of National Environmental Significance

This part of the report summarises the matters of national environmental significance that may occur in, or may relate to, the area you nominated. Further information is available in the detail part of the report, which can be accessed by scrolling or following the links below. If you are proposing to undertake an activity that may have a significant impact on one or more matters of national environmental significance then you should consider the Administrative Guidelines on Significance - see <http://www.deh.gov.au/epbc/assessmentsapprovals/guidelines/index.html>.

World Heritage Properties:	None
National Heritage Places:	None
<u>Wetlands of International Significance:</u> (Ramsar Sites)	1
Commonwealth Marine Areas:	None
Threatened Ecological Communities:	None
<u>Threatened Species:</u>	21
<u>Migratory Species:</u>	11

Other Matters Protected by the EPBC Act

This part of the report summarises other matters protected under the Act that may relate to the area you nominated. Approval may be required for a proposed activity that significantly affects the environment on Commonwealth land, when the action is outside the Commonwealth land, or the environment anywhere when the action is taken on Commonwealth land. Approval may also be required for the Commonwealth or Commonwealth agencies proposing to take an action that is likely to have a significant impact on the environment anywhere.

The EPBC Act protects the environment on Commonwealth land, the environment from the actions taken on Commonwealth land, and the environment from actions taken by Commonwealth agencies. As heritage values of a place are part of the 'environment', these aspects of the EPBC Act protect the Commonwealth Heritage values of a Commonwealth Heritage place and the heritage values of a place on the Register of the National Estate. Information on the new heritage laws can be found at <http://www.deh.gov.au/heritage/index.html>.

Please note that the current dataset on Commonwealth land is not complete. Further information

on Commonwealth land would need to be obtained from relevant sources including Commonwealth agencies, local agencies, and land tenure maps.

A permit may be required for activities in or on a Commonwealth area that may affect a member of a listed threatened species or ecological community, a member of a listed migratory species, whales and other cetaceans, or a member of a listed marine species. Information on EPBC Act permit requirements and application forms can be found at <http://www.deh.gov.au/epbc/permits/index.html>.

Commonwealth Lands:	None
Commonwealth Heritage Places:	None
Places on the RNE:	None
Listed Marine Species:	11
Whales and Other Cetaceans:	None
Critical Habitats:	None
Commonwealth Reserves:	None

Extra Information

This part of the report provides information that may also be relevant to the area you have nominated.

State and Territory Reserves:	None
Other Commonwealth Reserves:	None
Regional Forest Agreements:	1

Details

Matters of National Environmental Significance

Wetlands of International Significance [[Dataset Information](#)]
(Ramsar Sites)

MORETON BAY

Within 10 km of Ramsar site

Threatened Species [[Dataset Information](#)]

Status Type of Presence

Birds

Cyclopsitta diophthalma coxeni
Coxen's Fig-Parrot

Endangered Species or species habitat likely to occur within area

Erythrotriorchis radiatus
Red Goshawk

Vulnerable Species or species habitat likely to occur within area

Geophaps scripta scripta
Squatter Pigeon (southern)

Vulnerable Species or species habitat likely to occur within area

Lathamus discolor
Swift Parrot

Endangered Species or species habitat may occur within area

Rostratula australis
Australian Painted Snipe

Vulnerable Species or species habitat may occur within area

Turnix melanogaster
Black-breasted Button-quail

Vulnerable Species or species habitat likely to occur within area

Xanthomyza phrygia
Regent Honeyeater

Endangered Species or species habitat may occur within area

Frogs

<u><i>Mixophyes iteratus</i></u> *	Endangered	Species or species habitat likely to occur within area
Southern Barred Frog, Giant Barred Frog		

Mammals

<u><i>Chalinolobus dwyeri</i></u>	Vulnerable	Species or species habitat may occur within area
Large-eared Pied Bat, Large Pied Bat		
<u><i>Dasyurus maculatus maculatus</i></u> (SE mainland population)	Endangered	Species or species habitat likely to occur within area
Spot-tailed Quoll, Spotted-tail Quoll, Tiger Quoll (southeastern mainland population)		
<u><i>Potorous tridactylus tridactylus</i></u>	Vulnerable	Species or species habitat may occur within area
Long-nosed Potoroo (SE mainland)		
<u><i>Pteropus poliocephalus</i></u>	Vulnerable	Species or species habitat likely to occur within area
Grey-headed Flying-fox		

Reptiles

<u><i>Coeranoscincus reticulatus</i></u> *	Vulnerable	Species or species habitat may occur within area
Three-toed Snake-tooth Skink		

Plants

<u><i>Acacia perangusta</i></u> *	Vulnerable	Species or species habitat likely to occur within area
Eprapah Wattle		
<u><i>Bosistoa selwynii</i></u>	Vulnerable	Species or species habitat likely to occur within area
Heart-leaved Bosistoa		
<u><i>Bosistoa transversa</i></u>	Vulnerable	Species or species habitat likely to occur within area
Three-leaved Bosistoa		
<u><i>Corchorus cunninghamii</i></u>	Endangered	Species or species habitat likely to occur within area
Native Jute		
<u><i>Cryptostylis hunteriana</i></u>	Vulnerable	Species or species habitat likely to occur within area
Leafless Tongue-orchid		
<u><i>Cupaniopsis shirleyana</i></u>	Vulnerable	Species or species habitat likely to occur within area
Wedge-leaf Tuckeroo		
<u><i>Hydrocharis dubia</i></u>	Vulnerable	Species or species habitat likely to occur within area
Frogbit		
<u><i>Macadamia integrifolia</i></u> *	Vulnerable	Species or species habitat likely to occur within area
Macadamia Nut, Queensland Nut, Smooth-shelled Macadamia, Bush Nut, Nut Oak		

Migratory Species [Dataset Information]	Status	Type of Presence
---	--------	------------------

Migratory Terrestrial Species**Birds**

<u><i>Cyclopsitta diophthalma coxeni</i></u>	Migratory	Species or species habitat likely to occur within area
Coxen's Fig-Parrot		
<u><i>Haliaeetus leucogaster</i></u>	Migratory	Species or species habitat likely to occur within area
White-bellied Sea-Eagle		
<u><i>Hirundapus caudacutus</i></u>	Migratory	Species or species habitat may occur within area
White-throated Needle-tail		
<u><i>Monarcha melanopsis</i></u>	Migratory	Breeding may occur within area
Black-faced Monarch		

<u><i>Monarcha trivirgatus</i></u> Spectacled Monarch	Migratory	Breeding likely to occur within area
<u><i>Myiagra cyanoleuca</i></u> Satin Flycatcher	Migratory	Breeding likely to occur within area
<u><i>Rhipidura rufifrons</i></u> Rufous Fantail	Migratory	Breeding may occur within area
<u><i>Xanthomyza phrygia</i></u> Regent Honeyeater	Migratory	Species or species habitat may occur within area

Migratory Wetland Species

Birds

<u><i>Gallinago hardwickii</i></u> Latham's Snipe, Japanese Snipe	Migratory	Species or species habitat may occur within area
<u><i>Nettapus coromandelianus albipennis</i></u> Australian Cotton Pygmy-goose	Migratory	Species or species habitat may occur within area
<u><i>Rostratula benghalensis s. lat.</i></u> Painted Snipe	Migratory	Species or species habitat may occur within area

Other Matters Protected by the EPBC Act

Listed Marine Species [[Dataset Information](#)]

Birds

Listed Marine Species [Dataset Information]	Status	Type of Presence
<u><i>Anseranas semipalmata</i></u> Magpie Goose	Listed - overfly marine area	Species or species habitat may occur within area
<u><i>Gallinago hardwickii</i></u> Latham's Snipe, Japanese Snipe	Listed - overfly marine area	Species or species habitat may occur within area
<u><i>Haliaeetus leucogaster</i></u> White-bellied Sea-Eagle	Listed	Species or species habitat likely to occur within area
<u><i>Hirundapus caudacutus</i></u> White-throated Needletail	Listed - overfly marine area	Species or species habitat may occur within area
<u><i>Lathamus discolor</i></u> Swift Parrot	Listed - overfly marine area	Species or species habitat may occur within area
<u><i>Monarcha melanopsis</i></u> Black-faced Monarch	Listed - overfly marine area	Breeding may occur within area
<u><i>Monarcha trivirgatus</i></u> Spectacled Monarch	Listed - overfly marine area	Breeding likely to occur within area
<u><i>Myiagra cyanoleuca</i></u> Satin Flycatcher	Listed - overfly marine area	Breeding likely to occur within area

<u><i>Nettapus coromandelianus albipennis</i></u> Australian Cotton Pygmy-goose	Listed - overfly marine area	Species or species habitat may occur within area
<u><i>Rhipidura rufifrons</i></u> Rufous Fantail	Listed - overfly marine area	Breeding may occur within area
<u><i>Rostratula benghalensis s. lat.</i></u> Painted Snipe	Listed - overfly marine area	Species or species habitat may occur within area

Extra Information

Regional Forest Agreements [[Dataset Information](#)]

Note that all RFA areas including those still under consideration have been included.

South East Queensland RFA, Queensland

Caveat

The information presented in this report has been provided by a range of data sources as [acknowledged](#) at the end of the report.

This report is designed to assist in identifying the locations of places which may be relevant in determining obligations under the *Environment Protection and Biodiversity Conservation Act 1999*. It holds mapped locations of World Heritage and Register of National Estate properties, Wetlands of International Importance, Commonwealth and State/Territory reserves, listed threatened, migratory and marine species and listed threatened ecological communities. Mapping of Commonwealth land is not complete at this stage. Maps have been collated from a range of sources at various resolutions.

Not all species listed under the EPBC Act have been mapped (see below) and therefore a report is a general guide only. Where available data supports mapping, the type of presence that can be determined from the data is indicated in general terms. People using this information in making a referral may need to consider the qualifications below and may need to seek and consider other information sources.

For threatened ecological communities where the distribution is well known, maps are derived from recovery plans, State vegetation maps, remote sensing imagery and other sources. Where threatened ecological community distributions are less well known, existing vegetation maps and point location data are used to produce indicative distribution maps.

For species where the distributions are well known, maps are digitised from sources such as recovery plans and detailed habitat studies. Where appropriate, core breeding, foraging and roosting areas are indicated under "type of presence". For species whose distributions are less well known, point locations are collated from government wildlife authorities, museums, and non-government organisations; bioclimatic distribution models are generated and these validated by experts. In some cases, the distribution maps are based solely on expert knowledge.

Only selected species covered by the [migratory](#) and [marine](#) provisions of the Act have been mapped.

The following species and ecological communities have not been mapped and do not appear in reports produced from this database:

- threatened species listed as extinct or considered as vagrants
- some species and ecological communities that have only recently been listed
- some terrestrial species that overfly the Commonwealth marine area
- migratory species that are very widespread, vagrant, or only occur in small numbers.

The following groups have been mapped, but may not cover the complete distribution of the species:

- non-threatened seabirds which have only been mapped for recorded breeding sites;
- seals which have only been mapped for breeding sites near the Australian continent.

Such breeding sites may be important for the protection of the Commonwealth Marine environment.

Acknowledgments

This database has been compiled from a range of data sources. Environment Australia acknowledges the following custodians who have contributed valuable data and advice:

- New South Wales National Parks and Wildlife Service
- Department of Sustainability and Environment, Victoria
- Department of Primary Industries, Water and Environment, Tasmania
- Department of Environment and Heritage, South Australia Planning SA
- Parks and Wildlife Commission of the Northern Territory
- Environmental Protection Agency, Queensland
- Birds Australia
- Australian Bird and Bat Banding Scheme
- Australian National Wildlife Collection
- Natural history museums of Australia
- Queensland Herbarium
- National Herbarium of NSW
- Royal Botanic Gardens and National Herbarium of Victoria
- Tasmanian Herbarium
- State Herbarium of South Australia
- Northern Territory Herbarium
- Western Australian Herbarium
- Australian National Herbarium, Atherton and Canberra
- University of New England
- Other groups and individuals

ANUCLIM Version 1.8, Centre for Resource and Environmental Studies, Australian National University was used extensively for the production of draft maps of species distribution. Environment Australia is extremely grateful to the many organisations and individuals who provided expert advice and information on numerous draft distributions.

Last updated:

Department of the Environment and Heritage
GPO Box 787 Canberra ACT 2601 Australia
Telephone: +61 (0)2 6274 1111

© Commonwealth of Australia 2004



Protected Matters Search Tool

You are here: [DEH Home](#) > [EPBC Act](#) > [Search](#)

9 August 2004 13:05

EPBC Act Protected Matters Report

This report provides general guidance on matters of national environmental significance and other matters protected by the EPBC Act in the area you have selected. Information on the coverage of this report and qualifications on data supporting this report are contained in the [caveat](#) at the end of the report.

You may wish to print this report for reference before moving to other pages or websites.

The Australian Natural Resources Atlas at <http://www.environment.gov.au/atlas> may provide further environmental information relevant to your selected area. Information about the EPBC Act including significance guidelines, forms and application process details can be found at <http://www.deh.gov.au/epbc/assessmentsapprovals/index.html>

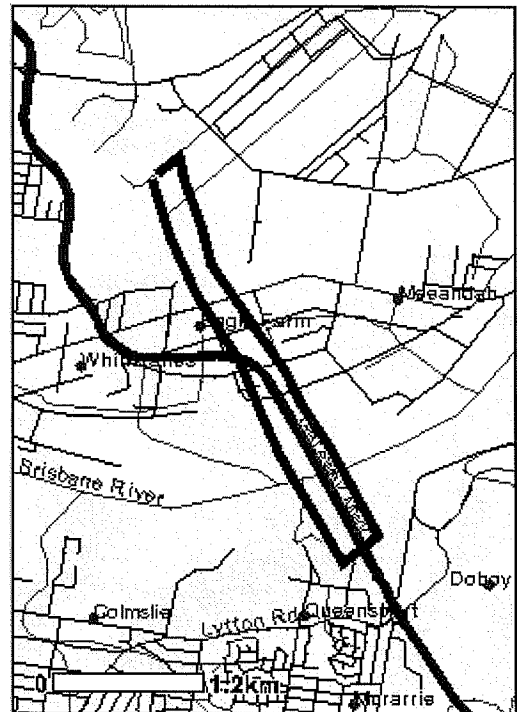

Search Type: Line
Buffer: 1 km
Coordinates: -27.42072,153.08680, -27.42548,153.08826, -27.43024,153.09046, -27.43536,153.09376, -27.43976,153.09559, -27.44305,153.09705, -27.44562,153.09851, -27.44928,153.10071, -27.45184,153.10218, -27.44964,153.10510, -27.44562,153.10291, -27.44232,153.10108, -27.43903,153.09888, -27.43610,153.09742, -27.43353,153.09559, -27.43134,153.09412, -27.42768,153.09156, -27.42475,153.09083, -27.42072,153.08936, -27.41889,153.08900, -27.4203,153.08717

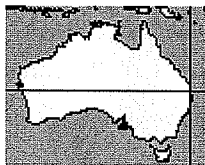

Summary

Matters of National Environmental Significance

This part of the report summarises the matters of national environmental significance that may occur in, or may relate to, the area you nominated. Further information is available in the detail part of the report, which can be accessed by scrolling or following the links below. If you are proposing to undertake an activity that may have a significant impact on one or more matters of national environmental significance then you should consider the Administrative Guidelines on Significance - see <http://www.deh.gov.au/epbc/assessmentsapprovals/guidelines/index.html>.

World Heritage Properties:	None
National Heritage Places:	None
<u>Wetlands of International Significance:</u> (Ramsar Sites)	1
Commonwealth Marine Areas:	None
Threatened Ecological Communities:	None
<u>Threatened Species:</u>	20
<u>Migratory Species:</u>	11

Other Matters Protected by the EPBC Act

This part of the report summarises other matters protected under the Act that may relate to the area you nominated. Approval may be required for a proposed activity that significantly affects the environment on Commonwealth land, when the action is outside the Commonwealth land, or the environment anywhere when the action is taken on Commonwealth land. Approval may also be required for the Commonwealth or Commonwealth agencies proposing to take an action that is likely to have a significant impact on the environment anywhere.

The EPBC Act protects the environment on Commonwealth land, the environment from the actions taken on Commonwealth land, and the environment from actions taken by Commonwealth agencies. As heritage values of a place are part of the 'environment', these aspects of the EPBC Act protect the Commonwealth Heritage values of a Commonwealth Heritage place and the heritage values of a place on the Register of the National Estate. Information on the new heritage laws can be found at <http://www.deh.gov.au/heritage/index.html>.

Please note that the current dataset on Commonwealth land is not complete. Further information

on Commonwealth land would need to be obtained from relevant sources including Commonwealth agencies, local agencies, and land tenure maps.

A permit may be required for activities in or on a Commonwealth area that may affect a member of a listed threatened species or ecological community, a member of a listed migratory species, whales and other cetaceans, or a member of a listed marine species. Information on EPBC Act permit requirements and application forms can be found at <http://www.deh.gov.au/epbc/permits/index.html>.

Commonwealth Lands:	1
Commonwealth Heritage Places:	None
Places on the RNE:	2
Listed Marine Species:	40
Whales and Other Cetaceans:	None
Critical Habitats:	None
Commonwealth Reserves:	None

Extra Information

This part of the report provides information that may also be relevant to the area you have nominated.

State and Territory Reserves:	None
Other Commonwealth Reserves:	None
Regional Forest Agreements:	1

Details

Matters of National Environmental Significance

Wetlands of International Significance [[Dataset Information](#)]
(Ramsar Sites)

MORETON BAY

Within 10 km of Ramsar site

Threatened Species [[Dataset Information](#)]

Status Type of Presence

Birds

Cyclopsitta diophthalma coxeni
Coxen's Fig-Parrot

Endangered Species or species habitat likely to occur within area

Erythrotriorchis radiatus
Red Goshawk

Vulnerable Species or species habitat likely to occur within area

Geophaps scripta scripta
Squatter Pigeon (southern)

Vulnerable Species or species habitat likely to occur within area

Lathamus discolor
Swift Parrot

Endangered Species or species habitat may occur within area

Rostratula australis
Australian Painted Snipe

Vulnerable Species or species habitat may occur within area

Turnix melanogaster
Black-breasted Button-quail

Vulnerable Species or species habitat likely to occur within area

Frogs

Mixophyes iteratus *

Endangered Species or species habitat likely to

Southern Barred Frog, Giant Barred Frog

occur within area

Mammals

Chalinolobus dwyeri

Large-eared Pied Bat, Large Pied Bat

Vulnerable Species or species habitat may occur within area

Dasyurus maculatus maculatus (SE mainland population)

Spot-tailed Quoll, Spotted-tail Quoll, Tiger Quoll (southeastern mainland population)

Endangered Species or species habitat likely to occur within area

Potorous tridactylus tridactylus

Long-nosed Potoroo (SE mainland)

Vulnerable Species or species habitat may occur within area

Pteropus poliocephalus

Grey-headed Flying-fox

Vulnerable Species or species habitat likely to occur within area

Reptiles

Coeranoscincus reticulatus *

Three-toed Snake-tooth Skink

Vulnerable Species or species habitat may occur within area

Sharks

Carcharias taurus (east coast population)

Grey Nurse Shark (east coast population)

Critically Endangered Species or species habitat may occur within area

Rhincodon typus

Whale Shark

Vulnerable Species or species habitat may occur within area

Plants

Bosistoa selwynii

Heart-leaved Bosistoa

Vulnerable Species or species habitat likely to occur within area

Bosistoa transversa

Three-leaved Bosistoa

Vulnerable Species or species habitat likely to occur within area

Corchorus cunninghamii

Native Jute

Endangered Species or species habitat likely to occur within area

Cryptostylis hunteriana

Leafless Tongue-orchid

Vulnerable Species or species habitat likely to occur within area

Hydrocharis dubia

Frogbit

Vulnerable Species or species habitat likely to occur within area

Macadamia integrifolia *

Macadamia Nut, Queensland Nut, Smooth-shelled Macadamia, Bush Nut, Nut Oak

Vulnerable Species or species habitat likely to occur within area

Migratory Species [[Dataset Information](#)]

Status Type of Presence

Migratory Terrestrial Species

Birds

Cyclopsitta diophthalma coxeni

Coxen's Fig-Parrot

Migratory Species or species habitat likely to occur within area

Haliaeetus leucogaster

White-bellied Sea-Eagle

Migratory Species or species habitat likely to occur within area

Hirundapus caudacutus

White-throated Needle-tail

Migratory Species or species habitat may occur within area

Monarcha melanopsis

Black-faced Monarch

Migratory Breeding may occur within area

Monarcha trivirgatus

Migratory Breeding likely to occur within area

Spectacled Monarch

Myiagra cyanoleuca
Satin Flycatcher

Migratory Breeding likely to occur within area

Rhipidura rufifrons
Rufous Fantail

Migratory Breeding may occur within area

Migratory Wetland Species**Birds**

Gallinago hardwickii
Latham's Snipe, Japanese Snipe

Migratory Species or species habitat may occur within area

Nettapus coromandelianus albipennis
Australian Cotton Pygmy-goose

Migratory Species or species habitat may occur within area

Rostratula benghalensis s. lat.
Painted Snipe

Migratory Species or species habitat may occur within area

Migratory Marine Species**Sharks**

Rhincodon typus
Whale Shark

Migratory Species or species habitat may occur within area

Other Matters Protected by the EPBC Act

Listed Marine Species [[Dataset Information](#)]

Status Type of Presence

Birds

Anseranas semipalmata
Magpie Goose

Listed - overfly marine area Species or species habitat may occur within area

Gallinago hardwickii
Latham's Snipe, Japanese Snipe

Listed - overfly marine area Species or species habitat may occur within area

Haliaeetus leucogaster
White-bellied Sea-Eagle

Listed Species or species habitat likely to occur within area

Hirundapus caudacutus
White-throated Needletail

Listed - overfly marine area Species or species habitat may occur within area

Lathamus discolor
Swift Parrot

Listed - overfly marine area Species or species habitat may occur within area

Monarcha melanopsis
Black-faced Monarch

Listed - overfly marine area Breeding may occur within area

Monarcha trivirgatus
Spectacled Monarch

Listed - overfly marine area Breeding likely to occur within area

Myiagra cyanoleuca
Satin Flycatcher

Listed - overfly marine Breeding likely to occur within area

	area	
<u><i>Nettapus coromandelianus albipennis</i></u> Australian Cotton Pygmy-goose	Listed - overfly marine area	Species or species habitat may occur within area
<u><i>Rhipidura rufifrons</i></u> Rufous Fantail	Listed - overfly marine area	Breeding may occur within area
<u><i>Rostratula benghalensis s. lat.</i></u> Painted Snipe	Listed - overfly marine area	Species or species habitat may occur within area
Fishes		
<u><i>Acentronura tentaculata</i></u> Hairy Pygmy Pipehorse	Listed	Species or species habitat may occur within area
<u><i>Campichthys tryoni</i></u> Tryon's Pipefish	Listed	Species or species habitat may occur within area
<u><i>Corythoichthys amplexus</i></u> Fijian Banded Pipefish, Brown-banded Pipefish	Listed	Species or species habitat may occur within area
<u><i>Corythoichthys ocellatus</i></u> Orange-spotted Pipefish, Ocellated Pipefish	Listed	Species or species habitat may occur within area
<u><i>Festucalex cinctus</i></u> Girdled Pipefish	Listed	Species or species habitat may occur within area
<u><i>Filicampus tigris</i></u> Tiger Pipefish	Listed	Species or species habitat may occur within area
<u><i>Halicampus grayi</i></u> Mud Pipefish, Gray's Pipefish	Listed	Species or species habitat may occur within area
<u><i>Hippichthys cyanospilos</i></u> Blue-speckled Pipefish, Blue-spotted Pipefish	Listed	Species or species habitat may occur within area
<u><i>Hippichthys heptagonus</i></u> Madura Pipefish, Reticulated Freshwater Pipefish	Listed	Species or species habitat may occur within area
<u><i>Hippichthys penicillus</i></u> Beady Pipefish, Steep-nosed Pipefish	Listed	Species or species habitat may occur within area
<u><i>Hippocampus kelloggi</i></u> Kellogg's Seahorse	Listed	Species or species habitat may occur within area
<u><i>Hippocampus kuda</i></u> Spotted Seahorse, Yellow Seahorse	Listed	Species or species habitat may occur within area
<u><i>Hippocampus planifrons</i></u> Flat-face Seahorse	Listed	Species or species habitat may occur within area
<u><i>Hippocampus whitei</i></u> White's Seahorse, Crowned Seahorse, Sydney Seahorse	Listed	Species or species habitat may occur within area
<u><i>Lissocampus runa</i></u> Javelin Pipefish	Listed	Species or species habitat may occur within area
<u><i>Maroubra perserrata</i></u> Sawtooth Pipefish	Listed	Species or species habitat may occur within area

<u><i>Micrognathus andersonii</i></u> Anderson's Pipefish, Shortnose Pipefish	Listed	Species or species habitat may occur within area
<u><i>Micrognathus brevirostris</i></u> Thorn-tailed Pipefish	Listed	Species or species habitat may occur within area
<u><i>Microphis manadensis</i></u> Manado River Pipefish, Manado Pipefish	Listed	Species or species habitat may occur within area
<u><i>Solegnathus dunckeri</i></u> Duncker's Pipehorse	Listed	Species or species habitat may occur within area
<u><i>Solegnathus hardwickii</i></u> Pipehorse	Listed	Species or species habitat may occur within area
<u><i>Solegnathus spinosissimus</i></u> Spiny Pipehorse, Australian Spiny Pipehorse	Listed	Species or species habitat may occur within area
<u><i>Solenostomus cyanopterus</i></u> Blue-finned Ghost Pipefish, Robust Ghost Pipefish	Listed	Species or species habitat may occur within area
<u><i>Solenostomus paradoxus</i></u> Harlequin Ghost Pipefish, Ornate Ghost Pipefish	Listed	Species or species habitat may occur within area
<u><i>Stigmatopora nigra</i></u> Wide-bodied Pipefish, Black Pipefish	Listed	Species or species habitat may occur within area
<u><i>Syngnathoides biaculeatus</i></u> Double-ended Pipehorse, Alligator Pipefish	Listed	Species or species habitat may occur within area
<u><i>Trachyrhamphus bicoarctatus</i></u> Bend Stick Pipefish, Short-tailed Pipefish	Listed	Species or species habitat may occur within area
<u><i>Urocampus carinirostris</i></u> Hairy Pipefish	Listed	Species or species habitat may occur within area
<u><i>Vanacampus margaritifer</i></u> Mother-of-pearl Pipefish	Listed	Species or species habitat may occur within area

Commonwealth Lands [[Dataset Information](#)]

Defence

Places on the RNE [[Dataset Information](#)]

Note that not all Indigenous sites may be listed.

Historic

Eagle Farm Womens Prison and Factory QLD

Hangar No 7 QLD

Extra Information

Regional Forest Agreements [[Dataset Information](#)]

Note that all RFA areas including those still under consideration have been included.

South East Queensland RFA, Queensland

Caveat

The information presented in this report has been provided by a range of data sources as [acknowledged](#) at the end of the report.

This report is designed to assist in identifying the locations of places which may be relevant in determining obligations under the *Environment Protection and Biodiversity Conservation Act 1999*. It holds mapped locations of World Heritage and Register of National Estate properties, Wetlands of International Importance, Commonwealth and State/Territory reserves, listed threatened, migratory

and marine species and listed threatened ecological communities. Mapping of Commonwealth land is not complete at this stage. Maps have been collated from a range of sources at various resolutions.

Not all species listed under the EPBC Act have been mapped (see below) and therefore a report is a general guide only. Where available data supports mapping, the type of presence that can be determined from the data is indicated in general terms. People using this information in making a referral may need to consider the qualifications below and may need to seek and consider other information sources.

For threatened ecological communities where the distribution is well known, maps are derived from recovery plans, State vegetation maps, remote sensing imagery and other sources. Where threatened ecological community distributions are less well known, existing vegetation maps and point location data are used to produce indicative distribution maps.

For species where the distributions are well known, maps are digitised from sources such as recovery plans and detailed habitat studies. Where appropriate, core breeding, foraging and roosting areas are indicated under "type of presence". For species whose distributions are less well known, point locations are collated from government wildlife authorities, museums, and non-government organisations; bioclimatic distribution models are generated and these validated by experts. In some cases, the distribution maps are based solely on expert knowledge.

Only selected species covered by the migratory and marine provisions of the Act have been mapped.

The following species and ecological communities have not been mapped and do not appear in reports produced from this database:

- threatened species listed as extinct or considered as vagrants
- some species and ecological communities that have only recently been listed
- some terrestrial species that overfly the Commonwealth marine area
- migratory species that are very widespread, vagrant, or only occur in small numbers.

The following groups have been mapped, but may not cover the complete distribution of the species:

- non-threatened seabirds which have only been mapped for recorded breeding sites;
- seals which have only been mapped for breeding sites near the Australian continent.

Such breeding sites may be important for the protection of the Commonwealth Marine environment.

Acknowledgments

This database has been compiled from a range of data sources. Environment Australia acknowledges the following custodians who have contributed valuable data and advice:

- New South Wales National Parks and Wildlife Service
- Department of Sustainability and Environment, Victoria
- Department of Primary Industries, Water and Environment, Tasmania
- Department of Environment and Heritage, South Australia Planning SA
- Parks and Wildlife Commission of the Northern Territory
- Environmental Protection Agency, Queensland

- Birds Australia
- Australian Bird and Bat Banding Scheme
- Australian National Wildlife Collection
- Natural history museums of Australia
- Queensland Herbarium
- National Herbarium of NSW
- Royal Botanic Gardens and National Herbarium of Victoria
- Tasmanian Herbarium
- State Herbarium of South Australia
- Northern Territory Herbarium
- Western Australian Herbarium
- Australian National Herbarium, Atherton and Canberra
- University of New England
- Other groups and individuals

ANUCLIM Version 1.8, Centre for Resource and Environmental Studies, Australian National University was used extensively for the production of draft maps of species distribution. Environment Australia is extremely grateful to the many organisations and individuals who provided expert advice and information on numerous draft distributions.

Last updated:

Department of the Environment and Heritage
GPO Box 787 Canberra ACT 2601 Australia
Telephone: +61 (0)2 6274 1111

© Commonwealth of Australia 2004



Protected Matters Search Tool

You are here: [DEH Home](#) > [EPBC Act](#) > [Search](#)

9 August 2004 13:09

EPBC Act Protected Matters Report

This report provides general guidance on matters of national environmental significance and other matters protected by the EPBC Act in the area you have selected. Information on the coverage of this report and qualifications on data supporting this report are contained in the [caveat](#) at the end of the report.

You may wish to print this report for reference before moving to other pages or websites.

The Australian Natural Resources Atlas at <http://www.environment.gov.au/atlas> may provide further environmental information relevant to your selected area. Information about the EPBC Act including significance guidelines, forms and application process details can be found at <http://www.deh.gov.au/epbc/assessmentsapprovals/index.html>

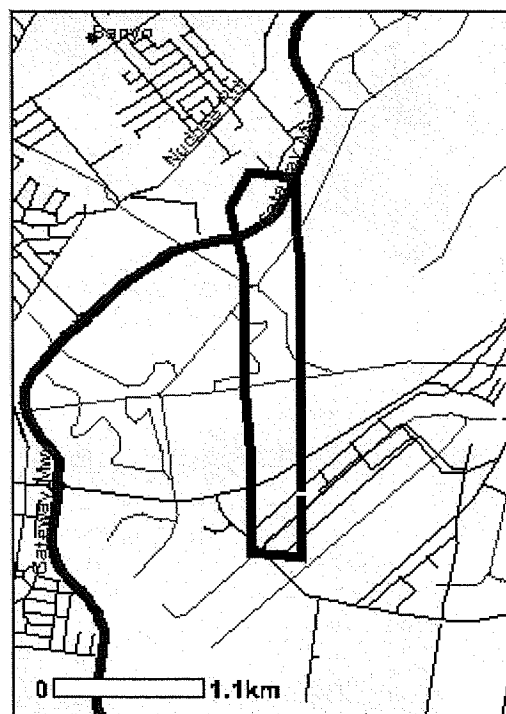

Search Type: Line
Buffer: 1 km
Coordinates: -27.41230,153.09449, -27.40791,153.09449, -27.40424,153.09449, -27.40058,153.09449, -27.39582,153.09449, -27.39290,153.09412, -27.38960,153.09412, -27.38923,153.09083, -27.39180,153.08936, -27.39619,153.09046, -27.39949,153.09046, -27.40132,153.09046, -27.40534,153.09046, -27.40974,153.09083, -27.41340,153.09083, -27.41669,153.09083, -27.41706,153.09449, -27.4126,153.09449

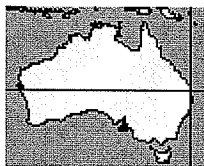

Summary

Matters of National Environmental Significance

This part of the report summarises the matters of national environmental significance that may occur in, or may relate to, the area you nominated. Further information is available in the detail part of the report, which can be accessed by scrolling or following the links below. If you are proposing to undertake an activity that may have a significant impact on one or more matters of national environmental significance then you should consider the Administrative Guidelines on Significance - see <http://www.deh.gov.au/epbc/assessmentsapprovals/guidelines/index.html>.

World Heritage Properties:	None
National Heritage Places:	None
<u>Wetlands of International Significance:</u> (Ramsar Sites)	1
Commonwealth Marine Areas:	None
Threatened Ecological Communities:	None
<u>Threatened Species:</u>	19
<u>Migratory Species:</u>	10

Other Matters Protected by the EPBC Act

This part of the report summarises other matters protected under the Act that may relate to the area you nominated. Approval may be required for a proposed activity that significantly affects the environment on Commonwealth land, when the action is outside the Commonwealth land, or the environment anywhere when the action is taken on Commonwealth land. Approval may also be required for the Commonwealth or Commonwealth agencies proposing to take an action that is likely to have a significant impact on the environment anywhere.

The EPBC Act protects the environment on Commonwealth land, the environment from the actions taken on Commonwealth land, and the environment from actions taken by Commonwealth agencies. As heritage values of a place are part of the 'environment', these aspects of the EPBC Act protect the Commonwealth Heritage values of a Commonwealth Heritage place and the heritage values of a place on the Register of the National Estate. Information on the new heritage laws can be found at <http://www.deh.gov.au/heritage/index.html>.

Please note that the current dataset on Commonwealth land is not complete. Further information

on Commonwealth land would need to be obtained from relevant sources including Commonwealth agencies, local agencies, and land tenure maps.

A permit may be required for activities in or on a Commonwealth area that may affect a member of a listed threatened species or ecological community, a member of a listed migratory species, whales and other cetaceans, or a member of a listed marine species. Information on EPBC Act permit requirements and application forms can be found at <http://www.deh.gov.au/epbc/permits/index.html>.

Commonwealth Lands:	1
Commonwealth Heritage Places:	None
Places on the RNE:	1
Listed Marine Species:	11
Whales and Other Cetaceans:	None
Critical Habitats:	None
Commonwealth Reserves:	None

Extra Information

This part of the report provides information that may also be relevant to the area you have nominated.

State and Territory Reserves:	None
Other Commonwealth Reserves:	None
Regional Forest Agreements:	1

Details

Matters of National Environmental Significance

Wetlands of International Significance [[Dataset Information](#)]
(Ramsar Sites)

MORETON BAY Within 10 km of Ramsar site

Threatened Species [Dataset Information]	Status	Type of Presence
Birds		
<u><i>Cyclopsitta diophthalma coxeni</i></u> Coxen's Fig-Parrot	Endangered	Species or species habitat likely to occur within area
<u><i>Erythrotriorchis radiatus</i></u> Red Goshawk	Vulnerable	Species or species habitat likely to occur within area
<u><i>Geophaps scripta scripta</i></u> Squatter Pigeon (southern)	Vulnerable	Species or species habitat likely to occur within area
<u><i>Lathamus discolor</i></u> Swift Parrot	Endangered	Species or species habitat may occur within area
<u><i>Rostratula australis</i></u> Australian Painted Snipe	Vulnerable	Species or species habitat may occur within area
<u><i>Turnix melanogaster</i></u> Black-breasted Button-quail	Vulnerable	Species or species habitat likely to occur within area
Frogs		
<u><i>Mixophyes iteratus</i></u> *	Endangered	Species or species habitat likely to

Southern Barred Frog, Giant Barred Frog

occur within area

Mammals*Chalinolobus dwyeri*

Large-eared Pied Bat, Large Pied Bat

Vulnerable Species or species habitat may occur within area

Dasyurus maculatus maculatus (SE mainland population)

Spot-tailed Quoll, Spotted-tail Quoll, Tiger Quoll (southeastern mainland population)

Endangered Species or species habitat likely to occur within area

Potorous tridactylus tridactylus

Long-nosed Potoroo (SE mainland)

Vulnerable Species or species habitat may occur within area

Pteropus poliocephalus

Grey-headed Flying-fox

Vulnerable Species or species habitat likely to occur within area

Reptiles*Coeranoscincus reticulatus* *

Three-toed Snake-tooth Skink

Vulnerable Species or species habitat may occur within area

Plants*Bosistoa selwynii*

Heart-leaved Bosistoa

Vulnerable Species or species habitat likely to occur within area

Bosistoa transversa

Three-leaved Bosistoa

Vulnerable Species or species habitat likely to occur within area

Corchorus cunninghamii

Native Jute

Endangered Species or species habitat likely to occur within area

Cryptostylis hunteriana

Leafless Tongue-orchid

Vulnerable Species or species habitat likely to occur within area

Hydrocharis dubia

Frogbit

Vulnerable Species or species habitat likely to occur within area

Macadamia integrifolia *

Macadamia Nut, Queensland Nut, Smooth-shelled Macadamia, Bush Nut, Nut Oak

Vulnerable Species or species habitat likely to occur within area

Phaius australis

Lesser Swamp-orchid

Endangered Species or species habitat likely to occur within area

Migratory Species [[Dataset Information](#)]

Status Type of Presence

Migratory Terrestrial Species**Birds***Cyclopsitta diophthalma coxeni*

Coxen's Fig-Parrot

Migratory Species or species habitat likely to occur within area

Haliaeetus leucogaster

White-bellied Sea-Eagle

Migratory Species or species habitat likely to occur within area

Hirundapus caudacutus

White-throated Needle-tail

Migratory Species or species habitat may occur within area

Monarcha melanopsis

Black-faced Monarch

Migratory Breeding may occur within area

Monarcha trivirgatus

Spectacled Monarch

Migratory Breeding likely to occur within area

Myiagra cyanoleuca

Satin Flycatcher

Migratory Breeding likely to occur within area

<u><i>Rhipidura rufifrons</i></u> Rufous Fantail	Migratory	Breeding may occur within area
---	-----------	--------------------------------

Migratory Wetland Species**Birds**

<u><i>Gallinago hardwickii</i></u> Latham's Snipe, Japanese Snipe	Migratory	Species or species habitat may occur within area
--	-----------	--

<u><i>Nettapus coromandelianus albipennis</i></u> Australian Cotton Pygmy-goose	Migratory	Species or species habitat may occur within area
--	-----------	--

<u><i>Rostratula benghalensis s. lat.</i></u> Painted Snipe	Migratory	Species or species habitat may occur within area
--	-----------	--

Other Matters Protected by the EPBC ActListed Marine Species [[Dataset Information](#)]

Status Type of Presence

Birds

<u><i>Anseranas semipalmata</i></u> Magpie Goose	Listed - overfly marine area	Species or species habitat may occur within area
---	---------------------------------------	--

<u><i>Gallinago hardwickii</i></u> Latham's Snipe, Japanese Snipe	Listed - overfly marine area	Species or species habitat may occur within area
--	---------------------------------------	--

<u><i>Haliaeetus leucogaster</i></u> White-bellied Sea-Eagle	Listed	Species or species habitat likely to occur within area
---	--------	--

<u><i>Hirundapus caudacutus</i></u> White-throated Needletail	Listed - overfly marine area	Species or species habitat may occur within area
--	---------------------------------------	--

<u><i>Lathamus discolor</i></u> Swift Parrot	Listed - overfly marine area	Species or species habitat may occur within area
---	---------------------------------------	--

<u><i>Monarcha melanopsis</i></u> Black-faced Monarch	Listed - overfly marine area	Breeding may occur within area
--	---------------------------------------	--------------------------------

<u><i>Monarcha trivirgatus</i></u> Spectacled Monarch	Listed - overfly marine area	Breeding likely to occur within area
--	---------------------------------------	--------------------------------------

<u><i>Myiagra cyanoleuca</i></u> Satin Flycatcher	Listed - overfly marine area	Breeding likely to occur within area
--	---------------------------------------	--------------------------------------

<u><i>Nettapus coromandelianus albipennis</i></u> Australian Cotton Pygmy-goose	Listed - overfly marine area	Species or species habitat may occur within area
--	---------------------------------------	--

<u><i>Rhipidura rufifrons</i></u> Rufous Fantail	Listed - overfly marine	Breeding may occur within area
---	-------------------------------	--------------------------------

Rostratula benghalensis s. lat.
Painted Snipe

area

Listed - Species or species habitat may occur
overfly within area
marine
area

Commonwealth Lands [[Dataset Information](#)]

Defence

Places on the RNE [[Dataset Information](#)]

Note that not all Indigenous sites may be listed.

Historic

Eagle Farm Womens Prison and Factory QLD

Extra Information

Regional Forest Agreements [[Dataset Information](#)]

Note that all RFA areas including those still under consideration have been included.

South East Queensland RFA, Queensland

Caveat

The information presented in this report has been provided by a range of data sources as acknowledged at the end of the report.

This report is designed to assist in identifying the locations of places which may be relevant in determining obligations under the *Environment Protection and Biodiversity Conservation Act 1999*. It holds mapped locations of World Heritage and Register of National Estate properties, Wetlands of International Importance, Commonwealth and State/Territory reserves, listed threatened, migratory and marine species and listed threatened ecological communities. Mapping of Commonwealth land is not complete at this stage. Maps have been collated from a range of sources at various resolutions.

Not all species listed under the EPBC Act have been mapped (see below) and therefore a report is a general guide only. Where available data supports mapping, the type of presence that can be determined from the data is indicated in general terms. People using this information in making a referral may need to consider the qualifications below and may need to seek and consider other information sources.

For threatened ecological communities where the distribution is well known, maps are derived from recovery plans, State vegetation maps, remote sensing imagery and other sources. Where threatened ecological community distributions are less well known, existing vegetation maps and point location data are used to produce indicative distribution maps.

For species where the distributions are well known, maps are digitised from sources such as recovery plans and detailed habitat studies. Where appropriate, core breeding, foraging and roosting areas are indicated under "type of presence". For species whose distributions are less well known, point locations are collated from government wildlife authorities, museums, and non-government organisations; bioclimatic distribution models are generated and these validated by experts. In some cases, the distribution maps are based solely on expert knowledge.

Only selected species covered by the migratory and marine provisions of the Act have been mapped.

The following species and ecological communities have not been mapped and do not appear in reports produced from this database:

- threatened species listed as extinct or considered as vagrants
- some species and ecological communities that have only recently been listed
- some terrestrial species that overfly the Commonwealth marine area
- migratory species that are very widespread, vagrant, or only occur in small numbers.

The following groups have been mapped, but may not cover the complete distribution of the species:

- non-threatened seabirds which have only been mapped for recorded breeding sites;
- seals which have only been mapped for breeding sites near the Australian continent.

Such breeding sites may be important for the protection of the Commonwealth Marine environment.

Acknowledgments

This database has been compiled from a range of data sources. Environment Australia acknowledges the following custodians who have contributed valuable data and advice:

- New South Wales National Parks and Wildlife Service
- Department of Sustainability and Environment, Victoria
- Department of Primary Industries, Water and Environment, Tasmania
- Department of Environment and Heritage, South Australia Planning SA
- Parks and Wildlife Commission of the Northern Territory
- Environmental Protection Agency, Queensland
- Birds Australia
- Australian Bird and Bat Banding Scheme
- Australian National Wildlife Collection
- Natural history museums of Australia
- Queensland Herbarium
- National Herbarium of NSW
- Royal Botanic Gardens and National Herbarium of Victoria
- Tasmanian Herbarium
- State Herbarium of South Australia
- Northern Territory Herbarium
- Western Australian Herbarium
- Australian National Herbarium, Atherton and Canberra
- University of New England
- Other groups and individuals

ANUCLIM Version 1.8, Centre for Resource and Environmental Studies, Australian National University was used extensively for the production of draft maps of species distribution. Environment Australia is extremely grateful to the many organisations and individuals who provided expert advice and information on numerous draft distributions.

Last updated:

Department of the Environment and Heritage
GPO Box 787 Canberra ACT 2601 Australia
Telephone: +61 (0)2 6274 1111

© Commonwealth of Australia 2004

WildNet Fauna Data Request



Queensland Government
Environmental Protection Agency
Queensland Parks and Wildlife Service



WildNet

Area: Mackenzie, Belmont, Carindale and Mansfield Area

Latitude between: -27.5364 and -27.5057

Longitude between: 153.1502 and 153.1125

Kingdom	Class	Family	Scientific Name	Common Name	NCA	EPBC	Significant	End
animals	amphibians	Hylidae	<i>Litoria nasuta</i>	striped rocketfrog	C			QAI
animals	birds	Accipitridae	<i>Accipiter cirrhocephalus</i>	collared sparrowhawk	C			QAI
animals	birds	Accipitridae	<i>Aquila audax</i>	wedge-tailed eagle	C			QAI
animals	birds	Accipitridae	<i>Aviceda subcristata</i>	Pacific baza	C			QAI
animals	birds	Accipitridae	<i>Elanus axillaris</i>	black-shouldered kite	C			QAI
animals	birds	Accipitridae	<i>Haliastur indus</i>	brahminy kite	C			QAI
animals	birds	Accipitridae	<i>Haliastur sphenurus</i>	whistling kite	C			QAI
animals	birds	Accipitridae	<i>Pandion haliaetus</i>	osprey	C			QAI
animals	birds	Anatidae	<i>Anas platyrhynchos</i>	mallard				IU
animals	birds	Anatidae	<i>Anas superciliosa</i>	Pacific black duck	C			QAI
animals	birds	Anatidae	<i>Chenonetta jubata</i>	Australian wood duck	C			QA
animals	birds	Anatidae	<i>Cygnus atratus</i>	black swan	C			QA
animals	birds	Anhinga	<i>Anhinga melanogaster</i>	dart	C			QAI
animals	birds	Anseranatidae	<i>Anseranas semipalmata</i>	magpie goose	C			QAI
animals	birds	Apodidae	<i>Hirundapus caudacutus</i>	white-throated needletail	C		Y	QAI
animals	birds	Ardeidae	<i>Ardea alba</i>	great egret	C		Y	QAI
animals	birds	Ardeidae	<i>Ardea ibis</i>	cattle egret	C		Y	QAI
animals	birds	Ardeidae	<i>Egretta novaehollandiae</i>	white-faced heron	C			QAI
animals	birds	Ardeidae	<i>Nycticorax caledonicus</i>	nankeen night heron	C			QAI
animals	birds	Artamidae	<i>Artamus leucorhynchus</i>	white-breasted woodswallow	C			QA
animals	birds	Artamidae	<i>Cracticus nigrogularis</i>	piebald butcherbird	C			QA
animals	birds	Artamidae	<i>Cracticus torquatus</i>	grey butcherbird	C			QA
animals	birds	Artamidae	<i>Gymnorhina tibicen</i>	Australian magpie	C			QAI
animals	birds	Cacatuidae	<i>Cacatua galerita</i>	sulphur-crested cockatoo	C			QAI
animals	birds	Cacatuidae	<i>Cacatua roseicapilla</i>	galah	C			QA
animals	birds	Cacatuidae	<i>Cacatua sanguinea</i>	little corella	C			QAI
animals	birds	Campephagidae	<i>Coracina novaehollandiae</i>	black-faced cuckoo-shrike	C			QAI
animals	birds	Campephagidae	<i>Coracina tenuirostris</i>	cicadabird	C			QAI
animals	birds	Centropodidae	<i>Centropus phasianinus</i>	pheasant coucal	C			QA
animals	birds	Charadriidae	<i>Vanellus miles miles</i>	masked lapwing (northern subspecies)	C			QAI
animals	birds	Cinclosomatidae	<i>Psophodes olivaceus</i>	eastern whipbird	C			QA
animals	birds	Climacteridae	<i>Cormobates leucophaeus metastasis</i>	white-throated treecreeper (southern)	C			QA

WildNet Fauna Data Request

Kingdom	Class	Family	Scientific Name	Common Name	NCA	EPBC	Significant	End
animals	birds	Columbidae	<i>Columba livia</i>	rock dove				II
animals	birds	Columbidae	<i>Geopelia humeralis</i>	bar-shouldered dove	C			QAI
animals	birds	Columbidae	<i>Geopelia striata</i>	peaceful dove	C			QAI
animals	birds	Columbidae	<i>Ocyphaps lophotes</i>	crested pigeon	C			QA
animals	birds	Columbidae	<i>Streptopelia chinensis</i>	spotted turtle-dove				II
animals	birds	Coraciidae	<i>Eurystomus orientalis</i>	dollarbird	C			QAI
animals	birds	Corvidae	<i>Corvus orru</i>	Torresian crow	C			QAI
animals	birds	Cuculidae	<i>Cacomantis flabelliformis</i>	fan-tailed cuckoo	C			QAI
animals	birds	Cuculidae	<i>Cacomantis variolosus</i>	brush cuckoo	C			QAI
animals	birds	Cuculidae	<i>Chrysococcyx lucidus</i>	shining bronze-cuckoo	C			QAI
animals	birds	Cuculidae	<i>Chrysococcyx minutillus</i>	little bronze-cuckoo	C			QAI
animals	birds	Cuculidae	<i>Eudynamys scolopacea</i>	common koel	C			QAI
animals	birds	Cuculidae	<i>Scythrops novaehollandiae</i>	channel-billed cuckoo	C			QAI
animals	birds	Dicaeidae	<i>Dicaeum hirundinaceum</i>	mistletoebird	C			QAI
animals	birds	Dicruridae	<i>Dicrurus bracteatus</i>	spangled drongo	C			QAI
animals	birds	Dicruridae	<i>Grallina cyanoleuca</i>	magpie-lark	C			QAI
animals	birds	Dicruridae	<i>Monarcha melanopsis</i>	black-faced monarch	C			QAI
animals	birds	Dicruridae	<i>Myiagra rubecula</i>	leaden flycatcher	C			QAI
animals	birds	Dicruridae	<i>Rhipidura fuliginosa</i>	grey fantail	C			QAI
animals	birds	Dicruridae	<i>Rhipidura leucophrys</i>	willie wagtail	C			QAI
animals	birds	Halcyonidae	<i>Dacelo novaeguineae</i>	laughing kookaburra	C			QA
animals	birds	Halcyonidae	<i>Todiramphus sanctus</i>	sacred kingfisher	C			QAI
animals	birds	Hirundinidae	<i>Hirundo neoxena</i>	welcome swallow	C			QAI
animals	birds	Hirundinidae	<i>Hirundo nigricans</i>	tree martin	C			QAI
animals	birds	Maluridae	<i>Malurus lamberti</i>	variegated fairy-wren	C			QA
animals	birds	Maluridae	<i>Malurus melanocephalus</i>	red-backed fairy-wren	C			QA
animals	birds	Meliphagidae	<i>Acanthorhynchus tenuirostris</i>	eastern spinebill	C			QA
animals	birds	Meliphagidae	<i>Entomyzon cyanotis</i>	blue-faced honeyeater	C			QAI
animals	birds	Meliphagidae	<i>Lichenostomus chrysops</i>	yellow-faced honeyeater	C			QA
animals	birds	Meliphagidae	<i>Lichenostomus penicillatus</i>	white-plumed honeyeater	C			QA
animals	birds	Meliphagidae	<i>Lichmera indistincta</i>	brown honeyeater	C			QA
animals	birds	Meliphagidae	<i>Manorina melanocephala</i>	noisy miner	C			QA
animals	birds	Meliphagidae	<i>Meliphaga lewinii</i>	Lewin's honeyeater	C			QA
animals	birds	Meliphagidae	<i>Melithreptus albogularis</i>	white-throated honeyeater	C			QAI
animals	birds	Meliphagidae	<i>Myzomela sanguinolenta</i>	scarlet honeyeater	C			QA
animals	birds	Meliphagidae	<i>Philemon citreogularis</i>	little friarbird	C			QAI
animals	birds	Meliphagidae	<i>Philemon corniculatus</i>	noisy friarbird	C			QAI

WildNet Fauna Data Request

Kingdom	Class	Family	Scientific Name	Common Name	NCA	EPBC	Significant	End
animals	birds	Meliphagidae	<i>Plectorhyncha lanceolata</i>	striped honeyeater	C			QA
animals	birds	Meropidae	<i>Merops ornatus</i>	rainbow bee-eater	C		Y	QAI
animals	birds	Neosittidae	<i>Daphoenositta chrysoptera</i>	varied sittella	C			QAI
animals	birds	Oriolidae	<i>Oriolus sagittatus</i>	olive-backed oriole	C			QAI
animals	birds	Oriolidae	<i>Sphecotheres viridis</i>	figbird	C			QAI
animals	birds	Pachycephalidae	<i>Colluricincla harmonica</i>	grey shrike-thrush	C			QAI
animals	birds	Pachycephalidae	<i>Pachycephala pectoralis</i>	golden whistler	C			QAI
animals	birds	Pachycephalidae	<i>Pachycephala rufiventris</i>	rufous whistler	C			QAI
animals	birds	Pardalotidae	<i>Chthonicola sagittata</i>	speckled warbler	C			QA
animals	birds	Pardalotidae	<i>Gerygone olivacea</i>	white-throated gerygone	C			QAI
animals	birds	Pardalotidae	<i>Pardalotus punctatus</i>	spotted pardalote	C			QA
animals	birds	Pardalotidae	<i>Pardalotus striatus</i>	striated pardalote	C			QA
animals	birds	Pardalotidae	<i>Sericornis frontalis</i>	white-browed scrubwren	C			QA
animals	birds	Pardalotidae	<i>Smicromnis brevirostris</i>	weebill	C			QA
animals	birds	Passeridae	<i>Neochmia temporalis</i>	red-browed finch	C			QA
animals	birds	Passeridae	<i>Taeniopygia bichenovii</i>	double-barred finch	C			QA
animals	birds	Pelecanidae	<i>Pelecanus conspicillatus</i>	Australian pelican	C			QAI
animals	birds	Petroicidae	<i>Eopsaltria australis</i>	eastern yellow robin	C			QA
animals	birds	Petroicidae	<i>Petroica rosea</i>	rose robin	C			QA
animals	birds	Phalacrocoracidae	<i>Phalacrocorax melanoleucos</i>	little pied cormorant	C			QAI
animals	birds	Phalacrocoracidae	<i>Phalacrocorax sulcirostris</i>	little black cormorant	C			QA
animals	birds	Podargidae	<i>Podargus strigoides</i>	tawny frogmouth	C			QA
animals	birds	Psittacidae	<i>Glossopsitta pusilla</i>	little lorikeet	C			QA
animals	birds	Psittacidae	<i>Platycercus adscitus</i>	pale-headed rosella	C			QA
animals	birds	Psittacidae	<i>Trichoglossus chlorolepidotus</i>	scaly-breasted lorikeet	C			QA
animals	birds	Psittacidae	<i>Trichoglossus haematodus haematodus</i>	rainbow lorikeet	C			QAI
animals	birds	Ptilonorhynchidae	<i>Sericulus chrysocephalus</i>	regent bowerbird	C			QA
animals	birds	Rallidae	<i>Amaurornis olivaceus</i>	bush-hen	C			QAI
animals	birds	Rallidae	<i>Gallinula tenebrosa</i>	dusky moorhen	C			QAI
animals	birds	Rallidae	<i>Porphyrio porphyrio</i>	purple swamphen	C			QAI
animals	birds	Strigidae	<i>Ninox novaeseelandiae</i>	southern boobook	C			QAI
animals	birds	Strigidae	<i>Ninox strenua</i>	powerful owl	V		Y	QA
animals	birds	Sturnidae	<i>Sturnus vulgaris</i>	common starling				II
animals	birds	Sylviidae	<i>Cisticola exilis</i>	golden-headed cisticola	C			QAI
animals	birds	Threskiornithidae	<i>Platalea flavipes</i>	yellow-billed spoonbill	C			QA
animals	birds	Threskiornithidae	<i>Platalea regia</i>	royal spoonbill	C			QAI

WildNet Fauna Data Request

Kingdom	Class	Family	Scientific Name	Common Name	NCA	EPBC	Significant	End
animals	birds	Threskiornithidae	<i>Plegadis falcinellus</i>	glossy ibis	C		Y	QAI
animals	birds	Threskiornithidae	<i>Threskiornis molucca</i>	Australian white ibis	C			QAI
animals	birds	Threskiornithidae	<i>Threskiornis spinicollis</i>	straw-necked ibis	C			QAI
animals	birds	Zosteropidae	<i>Zosterops lateralis</i>	silveryeye	C			QAI
animals	bony fish	Melanotaeniidae	<i>Rhadinocentrus ornatus</i>	ornate rainbowfish				QA
animals	mammals	Acrobatidae	<i>Acrobates pygmaeus</i>	feathertail glider	C			QA
animals	mammals	Leporidae	<i>Lepus capensis</i>	brown hare				II
animals	mammals	Petauridae	<i>Petaurus australis australis</i>	yellow-bellied glider (southern subspecies)	C			QA
animals	mammals	Petauridae	<i>Petaurus norfolcensis</i>	squirrel glider	C			QA
animals	mammals	Phascolarctidae	<i>Phascolarctos cinereus (southeast Queensland bioregion)</i>	koala (southeast Queensland bioregion)	V		Y	Q
animals	mammals	Pseudocheiridae	<i>Pseudocheirus peregrinus</i>	common ringtail possum	C			QA
animals	reptiles	Boidae	<i>Morelia spilota</i>	carpet python	C			QA
animals	reptiles	Chelidae	<i>Emydura macquarii signata</i>	Brisbane short-necked turtle	C			QA
animals	reptiles	Elapidae	<i>Cacophis harrietae</i>	white-crowned snake	C			QA
animals	reptiles	Elapidae	<i>Demansia vestigiata</i>	black whip snake	C			QA
animals	reptiles	Typhlopidae	<i>Ramphotyphlops ligatus</i>		C			QA

NCA: Indicates the status of each taxon under the *Nature Conservation Act 1992*. The codes are: Presumed Extinct (PE), Endangered (E), Vulnerable (V), Rare (R), Common (C) or Not Protected ().

EPBC: Indicates the status of each taxon under the *Environment Protection and Biodiversity Conservation Act 1999*. The codes are: Conservation Dependent (CD), Critically Endangered (CE), Endangered (E), Extinct (EX), Extinct in the Wild (XW), Vulnerable (V) and Threatened (includes taxa listed as CD, CE, E, EX, V and XW).

Significant: Indicates whether a taxon is conservation significant by the display of a Y (i.e. Yes). Conservation significant species include those that are listed as rare or threatened under the *Nature Conservation Act 1992* or threatened under the *Environment Protection and Biodiversity Conservation Act 1999*, have a management status of rare or threatened, or are listed under an international agreement (such as JAMBA, CAMBA and Bonn Convention).

Endemicity: The code for the endemic status of the taxon. The codes are: Queensland Endemic (Q), Intranational (QA), Regional Endemic (QI), Not Endemic to Australia (QAI), Vagrant (International) (VI), Vagrant (Intranational) (VA), Vagrant (Unknown) (VU), Introduced (International) (II), Introduced (Intranational) (IA), Introduced (Unknown) (IU), Exotic (International) (XI), Exotic (Intranational) (XA), Exotic (Unknown) (XU) or Unknown (U)

When acknowledging WildNet Data please use the following:

Environmental Protection Agency (2004) WildNet. (Database).

Environmental Protection Agency, Brisbane. 12 August 2004

WildNet Fauna Data Request



Queensland Government
Environmental Protection Agency
Queensland Parks and Wildlife Service



WildNet

Area: Queensport to Murrarie

Latitude between: -27.4452 and -27.4563

Longitude between: 153.0997 and 153.1107

Kingdom	Class	Family	Scientific Name	Common Name	NCA	EPBC	Significant	End
animals	birds	Accipitridae	<i>Accipiter cirrhocephalus</i>	collared sparrowhawk	C			QAI
animals	birds	Accipitridae	<i>Accipiter fasciatus</i>	brown goshawk	C			QAI
animals	birds	Accipitridae	<i>Accipiter novaehollandiae</i>	grey goshawk	R		Y	QAI
animals	birds	Accipitridae	<i>Aviceda subcristata</i>	Pacific baza	C			QAI
animals	birds	Accipitridae	<i>Circus approximans</i>	swamp harrier	C			QAI
animals	birds	Accipitridae	<i>Elanus axillaris</i>	black-shouldered kite	C			QAI
animals	birds	Accipitridae	<i>Haliaeetus leucogaster</i>	white-bellied sea-eagle	C		Y	QAI
animals	birds	Accipitridae	<i>Haliaastur indus</i>	brahminy kite	C			QAI
animals	birds	Accipitridae	<i>Haliaastur sphenurus</i>	whistling kite	C			QAI
animals	birds	Accipitridae	<i>Pandion haliaetus</i>	osprey	C			QAI
animals	birds	Anatidae	<i>Anas castanea</i>	chestnut teal	C			QA
animals	birds	Anatidae	<i>Anas gracilis</i>	grey teal	C		Y	QAI
animals	birds	Anatidae	<i>Anas superciliosa</i>	Pacific black duck	C			QAI
animals	birds	Anatidae	<i>Chenonetta jubata</i>	Australian wood duck	C			QA
animals	birds	Anatidae	<i>Cygnus atratus</i>	black swan	C			QA
animals	birds	Anatidae	<i>Nettapus pulchellus</i>	green pygmy-goose	C			QAI
animals	birds	Anhingidae	<i>Anhinga melanogaster</i>	dartar	C			QAI
animals	birds	Ardeidae	<i>Ardea alba</i>	great egret	C		Y	QAI
animals	birds	Ardeidae	<i>Ardea ibis</i>	cattle egret	C		Y	QAI
animals	birds	Ardeidae	<i>Ardea intermedia</i>	intermediate egret	C			QAI
animals	birds	Ardeidae	<i>Ardea pacifica</i>	white-necked heron	C			QA
animals	birds	Ardeidae	<i>Butorides striatus</i>	striated heron	C			QAI
animals	birds	Ardeidae	<i>Egretta garzetta</i>	little egret	C			QAI
animals	birds	Ardeidae	<i>Egretta novaehollandiae</i>	white-faced heron	C			QAI
animals	birds	Ardeidae	<i>Ixobrychus minutus</i>	little bittern	C			QAI
animals	birds	Ardeidae	<i>Nycticorax caledonicus</i>	nankeen night heron	C			QAI
animals	birds	Artamidae	<i>Artamus leucorhynchus</i>	white-breasted woodswallow	C			QA
animals	birds	Artamidae	<i>Artamus personatus</i>	masked woodswallow	C			QA
animals	birds	Artamidae	<i>Cracticus nigrogularis</i>	pied butcherbird	C			QA
animals	birds	Artamidae	<i>Cracticus torquatus</i>	grey butcherbird	C			QA
animals	birds	Artamidae	<i>Gymnorhina tibicen</i>	Australian magpie	C			QAI
animals	birds	Cacatuidae	<i>Cacatua galerita</i>	sulphur-crested cockatoo	C			QAI
animals	birds	Cacatuidae	<i>Cacatua roseicapilla</i>	galah	C			QA
animals	birds	Campephagidae	<i>Coracina novaehollandiae</i>	black-faced cuckoo-shrike	C			QAI
animals	birds	Centropodidae	<i>Centropus phasianinus</i>	pheasant coucal	C			QA
animals	birds	Charadriidae	<i>Elsayornis melanops</i>	black-fronted dotterel	C			QAI

WildNet Fauna Data Request

Kingdom	Class	Family	Scientific Name	Common Name	NCA	EPBC	Significant	End
animals	birds	Charadriidae	<i>Vanellus miles miles</i>	masked lapwing (northern subspecies)	C			QAI
animals	birds	Columbidae	<i>Ocyphaps lophotes</i>	crested pigeon	C			QA
animals	birds	Columbidae	<i>Streptopelia chinensis</i>	spotted turtle-dove				II
animals	birds	Coraciidae	<i>Eurystomus orientalis</i>	dollarbird	C			QAI
animals	birds	Corvidae	<i>Corvus orru</i>	Torresian crow	C			QAI
animals	birds	Cuculidae	<i>Cacomantis flabelliformis</i>	fan-tailed cuckoo	C			QAI
animals	birds	Cuculidae	<i>Chrysococcyx basalus</i>	Horsfield's bronze-cuckoo	C			QAI
animals	birds	Cuculidae	<i>Chrysococcyx lucidus</i>	shining bronze-cuckoo	C			QAI
animals	birds	Cuculidae	<i>Eudynamys scolopacea</i>	common koel	C			QAI
animals	birds	Dicaeidae	<i>Dicaeum hirundinaceum</i>	mistletoebird	C			QAI
animals	birds	Dicruridae	<i>Dicrurus bracteatus</i>	spangled drongo	C			QAI
animals	birds	Dicruridae	<i>Grallina cyanoleuca</i>	magpie-lark	C			QAI
animals	birds	Dicruridae	<i>Myiagra rubecula</i>	leaden flycatcher	C			QAI
animals	birds	Dicruridae	<i>Rhipidura fuliginosa</i>	grey fantail	C			QAI
animals	birds	Dicruridae	<i>Rhipidura leucophrys</i>	willie wagtail	C			QAI
animals	birds	Falconidae	<i>Falco cenchroides</i>	nankeen kestrel	C		Y	QAI
animals	birds	Falconidae	<i>Falco longipennis</i>	Australian hobby	C		Y	QAI
animals	birds	Falconidae	<i>Falco peregrinus</i>	peregrine falcon	C			QAI
animals	birds	Halcyonidae	<i>Dacelo novaeguineae</i>	laughing kookaburra	C			QA
animals	birds	Halcyonidae	<i>Todiramphus chloris</i>	collared kingfisher	C			QAI
animals	birds	Halcyonidae	<i>Todiramphus macleayii</i>	forest kingfisher	C			QAI
animals	birds	Halcyonidae	<i>Todiramphus sanctus</i>	sacred kingfisher	C			QAI
animals	birds	Hirundinidae	<i>Hirundo ariel</i>	fairy martin	C			QA
animals	birds	Hirundinidae	<i>Hirundo neoxena</i>	welcome swallow	C			QAI
animals	birds	Hirundinidae	<i>Hirundo nigricans</i>	tree martin	C			QAI
animals	birds	Jacaniidae	<i>Irediparra gallinacea</i>	comb-crested jacana	C			QAI
animals	birds	Laridae	<i>Chlidonias hybridus</i>	whiskered tern	C			QAI
animals	birds	Laridae	<i>Larus novaehollandiae</i>	silver gull	C			QAI
animals	birds	Laridae	<i>Sterna bergii</i>	crested tern	C			QAI
animals	birds	Maluridae	<i>Malurus cyaneus</i>	superb fairy-wren	C			QA
animals	birds	Maluridae	<i>Malurus lamberti</i>	variegated fairy-wren	C			QA
animals	birds	Maluridae	<i>Malurus melanocephalus</i>	red-backed fairy-wren	C			QA
animals	birds	Meliphagidae	<i>Entomyzon cyanotis</i>	blue-faced honeyeater	C			QAI
animals	birds	Meliphagidae	<i>Lichmera indistincta</i>	brown honeyeater	C			QA
animals	birds	Meliphagidae	<i>Manorina melanocephala</i>	noisy miner	C			QA
animals	birds	Meliphagidae	<i>Melithreptus albogularis</i>	white-throated honeyeater	C			QAI
animals	birds	Meliphagidae	<i>Myzomela sanguinolenta</i>	scarlet honeyeater	C			QA
animals	birds	Meliphagidae	<i>Philemon citreogularis</i>	little friarbird	C			QAI
animals	birds	Meliphagidae	<i>Philemon corniculatus</i>	noisy friarbird	C			QAI
animals	birds	Meropidae	<i>Merops ornatus</i>	rainbow bee-eater	C		Y	QAI

WildNet Fauna Data Request

Kingdom	Class	Family	Scientific Name	Common Name	NCA	EPBC	Significant	End
animals	birds	Motacillidae	<i>Anthus novaeseelandiae</i>	Richard's pipit	C			QAI
animals	birds	Oriolidae	<i>Oriolus sagittatus</i>	olive-backed oriole	C			QAI
animals	birds	Oriolidae	<i>Sphecotheres viridis</i>	figbird	C			QAI
animals	birds	Pachycephalidae	<i>Pachycephala pectoralis</i>	golden whistler	C			QAI
animals	birds	Pachycephalidae	<i>Pachycephala rufiventris</i>	rufous whistler	C			QAI
animals	birds	Pardalotidae	<i>Gerygone levigaster</i>	mangrove gerygone	C			QAI
animals	birds	Pardalotidae	<i>Gerygone mouki</i>	brown gerygone	C			QA
animals	birds	Pardalotidae	<i>Gerygone olivacea</i>	white-throated gerygone	C			QAI
animals	birds	Pardalotidae	<i>Pardalotus striatus</i>	striated pardalote	C			QA
animals	birds	Passeridae	<i>Lonchura castaneothorax</i>	chestnut-breasted mannikin	C			QAI
animals	birds	Passeridae	<i>Taeniopygia bichenovii</i>	double-barred finch	C			QA
animals	birds	Pelecanidae	<i>Pelecanus conspicillatus</i>	Australian pelican	C			QAI
animals	birds	Phalacrocoracidae	<i>Phalacrocorax carbo</i>	great cormorant	C			QAI
animals	birds	Phalacrocoracidae	<i>Phalacrocorax melanoleucos</i>	little pied cormorant	C			QAI
animals	birds	Phalacrocoracidae	<i>Phalacrocorax sulcirostris</i>	little black cormorant	C			QA
animals	birds	Phalacrocoracidae	<i>Phalacrocorax varius</i>	pied cormorant	C			QAI
animals	birds	Phasianidae	<i>Coturnix pectoralis</i>	stubble quail	C			QA
animals	birds	Phasianidae	<i>Coturnix ypsilophora</i>	brown quail	C			QAI
animals	birds	Podargidae	<i>Podargus strigoides</i>	tawny frogmouth	C			QA
animals	birds	Podicipedidae	<i>Tachybaptus novaehollandiae</i>	Australasian grebe	C			QAI
animals	birds	Psittacidae	<i>Lathamus discolor</i>	swift parrot	E	E	Y	QA
animals	birds	Psittacidae	<i>Platycercus adscitus</i>	pale-headed rosella	C			QA
animals	birds	Psittacidae	<i>Psephotus haematonotus</i>	red-rumped parrot	C			QA
animals	birds	Psittacidae	<i>Trichoglossus chlorolepidotus</i>	scaly-breasted lorikeet	C			QA
animals	birds	Psittacidae	<i>Trichoglossus haematodus haematodus</i>	rainbow lorikeet	C			QAI
animals	birds	Rallidae	<i>Gallinula tenebrosa</i>	dusky moorhen	C			QAI
animals	birds	Rallidae	<i>Gallirallus philippensis</i>	buff-banded rail	C			QAI
animals	birds	Rallidae	<i>Porphyrio porphyrio</i>	purple swamphen	C			QAI
animals	birds	Scolopacidae	<i>Gallinago hardwickii</i>	Latham's snipe	C		Y	QAI
animals	birds	Sturnidae	<i>Acridotheres tristis</i>	common myna				II
animals	birds	Sturnidae	<i>Sturnus vulgaris</i>	common starling				II
animals	birds	Sylviidae	<i>Acrocephalus stentoreus</i>	clamorous reed-warbler	C			QAI
animals	birds	Sylviidae	<i>Cisticola exilis</i>	golden-headed cisticola	C			QAI
animals	birds	Sylviidae	<i>Megalurus gramineus</i>	little grassbird	C			QAI
animals	birds	Sylviidae	<i>Megalurus timoriensis</i>	tawny grassbird	C			QAI
animals	birds	Threskiornithidae	<i>Platalea regia</i>	royal spoonbill	C			QAI
animals	birds	Threskiornithidae	<i>Plegadis falcinellus</i>	glossy ibis	C		Y	QAI
animals	birds	Threskiornithidae	<i>Threskiornis molucca</i>	Australian white ibis	C			QAI

WildNet Fauna Data Request

Kingdom	Class	Family	Scientific Name	Common Name	NCA	EPBC	Significant	End
animals	birds	Threskiornithidae	<i>Threskiornis spinicollis</i>	straw-necked ibis	C			QAI
animals	birds	Zosteropidae	<i>Zosterops lateralis</i>	silvereeye	C			QAI

NCA: Indicates the status of each taxon under the *Nature Conservation Act 1992*. The codes are: Presumed Extinct (PE), Endangered (E), Vulnerable (V), Rare (R), Common (C) or Not Protected ().

EPBC: Indicates the status of each taxon under the *Environment Protection and Biodiversity Conservation Act 1999*. The codes are: Conservation Dependent (CD), Critically Endangered (CE), Endangered (E), Extinct (EX), Extinct in the Wild (XW), Vulnerable (V) and Threatened (includes taxa listed as CD, CE, E, EX, V and XW).

Significant: Indicates whether a taxon is conservation significant by the display of a Y (i.e. Yes). Conservation significant species include those that are listed as rare or threatened under the *Nature Conservation Act 1992* or threatened under the *Environment Protection and Biodiversity Conservation Act 1999*, have a management status of rare or threatened, or are listed under an international agreement (such as JAMBA, CAMBA and Bonn Convention).

Endemicity: The code for the endemic status of the taxon. The codes are: Queensland Endemic (Q), Intranational (QA), Regional Endemic (QI), Not Endemic to Australia (QAI), Vagrant (International) (VI), Vagrant (Intranational) (VA), Vagrant (Unknown) (VU), Introduced (International) (II), Introduced (Intranational) (IA), Introduced (Unknown) (IU), Exotic (International) (XI), Exotic (Intranational) (XA), Exotic (Unknown) (XU) or Unknown (U)

When acknowledging WildNet Data please use the following:

Environmental Protection Agency (2004) WildNet. (Database).

Environmental Protection Agency, Brisbane. 12 August 2004

WildNet Fauna Data Request



Queensland Government
Environmental Protection Agency
Queensland Parks and Wildlife Service



WildNet

Area: Eagle Farm Area

Latitude between: -27.4498 and -27.44078

Longitude between: 153.0824 and 153.09256

Kingdom	Class	Family	Scientific Name	Common Name	NCA	EPBC	Significant	End
animals	birds	Accipitridae	<i>Haliaeetus leucogaster</i>	white-bellied sea-eagle	C		Y	QAI
animals	birds	Accipitridae	<i>Haliastur indus</i>	brahminy kite	C			QAI
animals	birds	Accipitridae	<i>Pandion haliaetus</i>	osprey	C			QAI
animals	birds	Anhingidae	<i>Anhinga melanogaster</i>	dartar	C			QAI
animals	birds	Ardeidae	<i>Ardea alba</i>	great egret	C		Y	QAI
animals	birds	Ardeidae	<i>Ardea ibis</i>	cattle egret	C		Y	QAI
animals	birds	Ardeidae	<i>Ardea intermedia</i>	intermediate egret	C			QAI
animals	birds	Ardeidae	<i>Butorides striatus</i>	striated heron	C			QAI
animals	birds	Ardeidae	<i>Egretta novaehollandiae</i>	white-faced heron	C			QAI
animals	birds	Ardeidae	<i>Egretta sacra</i>	eastern reef egret	C		Y	QAI
animals	birds	Artamidae	<i>Artamus leucorhynchus</i>	white-breasted woodswallow	C			QA
animals	birds	Artamidae	<i>Cracticus nigrogularis</i>	pied butcherbird	C			QA
animals	birds	Artamidae	<i>Cracticus torquatus</i>	grey butcherbird	C			QA
animals	birds	Artamidae	<i>Gymnorhina tibicen</i>	Australian magpie	C			QAI
animals	birds	Cacatuidae	<i>Cacatua roseicapilla</i>	galah	C			QA
animals	birds	Campephagidae	<i>Coracina novaehollandiae</i>	black-faced cuckoo-shrike	C			QAI
animals	birds	Charadriidae	<i>Vanellus miles miles</i>	masked lapwing (northern subspecies)	C			QAI
animals	birds	Columbidae	<i>Ocyphaps lophotes</i>	crested pigeon	C			QA
animals	birds	Columbidae	<i>Streptopelia chinensis</i>	spotted turtle-dove				II
animals	birds	Corvidae	<i>Corvus orru</i>	Torresian crow	C			QAI
animals	birds	Dicruridae	<i>Grallina cyanoleuca</i>	magpie-lark	C			QAI
animals	birds	Dicruridae	<i>Rhipidura leucophrys</i>	willie wagtail	C			QAI
animals	birds	Halcyonidae	<i>Dacelo novaeguineae</i>	laughing kookaburra	C			QA
animals	birds	Halcyonidae	<i>Todiramphus sanctus</i>	sacred kingfisher	C			QAI
animals	birds	Hirundinidae	<i>Hirundo ariel</i>	fairy martin	C			QA
animals	birds	Hirundinidae	<i>Hirundo neoxena</i>	welcome swallow	C			QAI
animals	birds	Hirundinidae	<i>Hirundo nigricans</i>	tree martin	C			QAI
animals	birds	Laridae	<i>Larus novaehollandiae</i>	silver gull	C			QAI
animals	birds	Laridae	<i>Sterna bergii</i>	crested tern	C			QAI
animals	birds	Laridae	<i>Sterna nilotica</i>	gull-billed tern	C			QAI
animals	birds	Maluridae	<i>Malurus melanocephalus</i>	red-backed fairy-wren	C			QA
animals	birds	Megapodiidae	<i>Alectura lathami</i>	Australian brush-turkey	C			QA
animals	birds	Meliphagidae	<i>Manorina melanocephala</i>	noisy miner	C			QA
animals	birds	Motacillidae	<i>Anthus novaeseelandiae</i>	Richard's pipit	C			QAI

WildNet Fauna Data Request

Kingdom	Class	Family	Scientific Name	Common Name	NCA	EPBC	Significant	End
animals	birds	Oriolidae	<i>Sphecotheres viridis</i>	figbird	C			QAI
animals	birds	Pardalotidae	<i>Gerygone levigaster</i>	mangrove gerygone	C			QAI
animals	birds	Pardalotidae	<i>Pardalotus striatus</i>	striated pardalote	C			QA
animals	birds	Passeridae	<i>Passer domesticus</i>	house sparrow				II
animals	birds	Pelecanidae	<i>Pelecanus conspicillatus</i>	Australian pelican	C			QAI
animals	birds	Phalacrocoracidae	<i>Phalacrocorax melanoleucos</i>	little pied cormorant	C			QAI
animals	birds	Phalacrocoracidae	<i>Phalacrocorax sulcirostris</i>	little black cormorant	C			QA
animals	birds	Phalacrocoracidae	<i>Phalacrocorax varius</i>	pied cormorant	C			QAI
animals	birds	Psittacidae	<i>Platyercus adscitus</i>	pale-headed rosella	C			QA
animals	birds	Psittacidae	<i>Trichoglossus chlorolepidotus</i>	scaly-breasted lorikeet	C			QA
animals	birds	Psittacidae	<i>Trichoglossus haematodus haematodus</i>	rainbow lorikeet	C			QAI
animals	birds	Recurvirostridae	<i>Himantopus himantopus</i>	black-winged stilt	C			QAI
animals	birds	Scolopacidae	<i>Numenius madagascariensis</i>	eastern curlew	R		Y	QAI
animals	birds	Sylviidae	<i>Megalurus timoriensis</i>	tawny grassbird	C			QAI
animals	birds	Threskiornithidae	<i>Threskiornis molucca</i>	Australian white ibis	C			QAI
animals	birds	Threskiornithidae	<i>Threskiornis spinicollis</i>	straw-necked ibis	C			QAI
animals	birds	Zosteropidae	<i>Zosterops lateralis</i>	silvereve	C			QAI

NCA: Indicates the status of each taxon under the *Nature Conservation Act 1992*. The codes are: Presumed Extinct (PE), Endangered (E), Vulnerable (V), Rare (R), Common (C) or Not Protected ().

EPBC: Indicates the status of each taxon under the *Environment Protection and Biodiversity Conservation Act 1999*. The codes are: Conservation Dependent (CD), Critically Endangered (CE), Endangered (E), Extinct (EX), Extinct in the Wild (XW), Vulnerable (V) and Threatened (includes taxa listed as CD, CE, E, EX, V and XW).

Significant: Indicates whether a taxon is conservation significant by the display of a Y (i.e. Yes). Conservation significant species include those that are listed as rare or threatened under the *Nature Conservation Act 1992* or threatened under the *Environment Protection and Biodiversity Conservation Act 1999*, have a management status of rare or threatened, or are listed under an international agreement (such as JAMBA, CAMBA and Bonn Convention).

Endemicity: The code for the endemic status of the taxon. The codes are: Queensland Endemic (Q), Intranational (QA), Regional Endemic (QI), Not Endemic to Australia (QAI), Vagrant (International) (VI), Vagrant (Intranational) (VA), Vagrant (Unknown) (VU), Introduced (International) (II), Introduced (Intranational) (IA), Introduced (Unknown) (IU), Exotic (International) (XI), Exotic (Intranational) (XA), Exotic (Unknown) (XU) or Unknown (U)

When acknowledging WildNet Data please use the following:

Environmental Protection Agency (2004) WildNet. (Database).
Environmental Protection Agency, Brisbane. 12 August 2004

WildNet Fauna Data Request



Queensland Government
 Environmental Protection Agency
 Queensland Parks and Wildlife Service



WildNet

Area: Area to the left of the airport
 Latitude between: -27.4025 and -27.4293
 Longitude between: 153.0771 and 153.095

Kingdom	Class	Family	Scientific Name	Common Name	NCA	EPBC	Significant	End
animals	birds	Accipitridae	<i>Accipiter cirrhocephalus</i>	collared sparrowhawk	C			QAI
animals	birds	Accipitridae	<i>Accipiter fasciatus</i>	brown goshawk	C			QAI
animals	birds	Accipitridae	<i>Accipiter novaehollandiae</i>	grey goshawk	R		Y	QAI
animals	birds	Accipitridae	<i>Aviceda subcristata</i>	Pacific baza	C			QAI
animals	birds	Accipitridae	<i>Circus approximans</i>	swamp harrier	C			QAI
animals	birds	Accipitridae	<i>Elanus axillaris</i>	black-shouldered kite	C			QAI
animals	birds	Accipitridae	<i>Haliaeetus leucogaster</i>	white-bellied sea-eagle	C		Y	QAI
animals	birds	Accipitridae	<i>Haliastur indus</i>	brahminy kite	C			QAI
animals	birds	Accipitridae	<i>Haliastur sphenurus</i>	whistling kite	C			QAI
animals	birds	Accipitridae	<i>Pandion haliaetus</i>	osprey	C			QAI
animals	birds	Anatidae	<i>Anas castanea</i>	chestnut teal	C			QA
animals	birds	Anatidae	<i>Anas gracilis</i>	grey teal	C		Y	QAI
animals	birds	Anatidae	<i>Anas superciliosa</i>	Pacific black duck	C			QAI
animals	birds	Anhingidae	<i>Anhinga melanogaster</i>	dartar	C			QAI
animals	birds	Ardeidae	<i>Egretta garzetta</i>	little egret	C			QAI
animals	birds	Artamidae	<i>Cracticus nigrogularis</i>	pied butcherbird	C			QA
animals	birds	Artamidae	<i>Cracticus torquatus</i>	grey butcherbird	C			QA
animals	birds	Artamidae	<i>Gymnorhina tibicen</i>	Australian magpie	C			QAI
animals	birds	Artamidae	<i>Strepera graculina</i>	pied currawong	C			QA
animals	birds	Charadriidae	<i>Erythrogonys cinctus</i>	red-kneed dotterel	C			QA
animals	birds	Charadriidae	<i>Vanellus miles miles</i>	masked lapwing (northern subspecies)	C			QAI
animals	birds	Ciconiidae	<i>Ephippiorhynchus asiaticus</i>	black necked stork	R		Y	QAI
animals	birds	Cinclosomatidae	<i>Psophodes olivaceus</i>	eastern whipbird	C			QA
animals	birds	Corvidae	<i>Corvus orru</i>	Torresian crow	C			QAI
animals	birds	Dicruridae	<i>Dicrurus bracteatus</i>	spangled drongo	C			QAI
animals	birds	Dicruridae	<i>Grallina cyanoleuca</i>	magpie-lark	C			QAI
animals	birds	Dicruridae	<i>Rhipidura fuliginosa</i>	grey fantail	C			QAI
animals	birds	Dicruridae	<i>Rhipidura leucophrys</i>	willie wagtail	C			QAI
animals	birds	Falconidae	<i>Falco cenchroides</i>	nankeen kestrel	C		Y	QAI
animals	birds	Falconidae	<i>Falco longipennis</i>	Australian hobby	C		Y	QAI
animals	birds	Falconidae	<i>Falco peregrinus</i>	peregrine falcon	C			QA
animals	birds	Gruidae	<i>Grus rubicunda</i>	broilga	C			QAI
animals	birds	Hirundinidae	<i>Hirundo ariel</i>	fairy martin	C			QA
animals	birds	Hirundinidae	<i>Hirundo neoxena</i>	welcome swallow	C			QAI
animals	birds	Laridae	<i>Chlidonias leucopterus</i>	white-winged black tern	C		Y	QAI
animals	birds	Laridae	<i>Larus novaehollandiae</i>	silver gull	C			QAI
animals	birds	Laridae	<i>Sterna albigrons</i>	little tern	E		Y	QAI
animals	birds	Laridae	<i>Sterna bengalensis</i>	lesser crested tern	C		Y	QAI

WildNet Fauna Data Request

Kingdom	Class	Family	Scientific Name	Common Name	NCA	EPBC	Significant	End
animals	birds	Maluridae	<i>Malurus cyaneus</i>	superb fairy-wren	C			QA
animals	birds	Maluridae	<i>Malurus melanocephalus</i>	red-backed fairy-wren	C			QA
animals	birds	Meliphagidae	<i>Anthochaera chrysoptera</i>	little wattlebird	C			QA
animals	birds	Meliphagidae	<i>Lichmera indistincta</i>	brown honeyeater	C			QA
animals	birds	Meliphagidae	<i>Meliphaga lewinii</i>	Lewin's honeyeater	C			QA
animals	birds	Meliphagidae	<i>Myzomela sanguinolenta</i>	scarlet honeyeater	C			QA
animals	birds	Meliphagidae	<i>Philemon citreogularis</i>	little friarbird	C			QAI
animals	birds	Meliphagidae	<i>Philemon corniculatus</i>	noisy friarbird	C			QAI
animals	birds	Menuridae	<i>Menura alberti</i>	Albert's lyrebird	R		Y	QA
animals	birds	Motacillidae	<i>Anthus novaeseelandiae</i>	Richard's pipit	C			QAI
animals	birds	Oriolidae	<i>Oriolus sagittatus</i>	olive-backed oriole	C			QAI
animals	birds	Oriolidae	<i>Sphecotheres viridis</i>	figbird	C			QAI
animals	birds	Pachycephalidae	<i>Pachycephala rufiventris</i>	rufous whistler	C			QAI
animals	birds	Pardalotidae	<i>Pardalotus striatus</i>	striated pardalote	C			QA
animals	birds	Passeridae	<i>Erythrura trichroa</i>	blue-faced parrot-finch	R		Y	QAI
animals	birds	Passeridae	<i>Lonchura castaneothorax</i>	chestnut-breasted mannikin	C			QAI
animals	birds	Passeridae	<i>Taeniopygia bichenovii</i>	double-barred finch	C			QA
animals	birds	Pelecanidae	<i>Pelecanus conspicillatus</i>	Australian pelican	C			QAI
animals	birds	Phalacrocoracidae	<i>Phalacrocorax sulcirostris</i>	little black cormorant	C			QA
animals	birds	Phasianidae	<i>Coturnix ypsilophora</i>	brown quail	C			QAI
animals	birds	Pomatostomidae	<i>Pomatostomus temporalis</i>	grey-crowned babbler	C			QAI
animals	birds	Psittacidae	<i>Psephotus haematonotus</i>	red-rumped parrot	C			QA
animals	birds	Ptilonorhynchidae	<i>Ptilonorhynchus violaceus</i>	satin bowerbird	C			QA
animals	birds	Rallidae	<i>Porphyrio porphyrio</i>	purple swamphen	C			QAI
animals	birds	Recurvirostridae	<i>Himantopus himantopus</i>	black-winged stilt	C			QAI
animals	birds	Rostratulidae	<i>Rostratula benghalensis</i>	painted snipe	V	V	Y	QAI
animals	birds	Scolopacidae	<i>Numenius madagascariensis</i>	eastern curlew	R		Y	QAI
animals	birds	Sturnidae	<i>Sturnus vulgaris</i>	common starling				II
animals	birds	Sylviidae	<i>Cisticola exilis</i>	golden-headed cisticola	C			QAI
animals	birds	Sylviidae	<i>Megalurus gramineus</i>	little grassbird	C			QAI
animals	birds	Sylviidae	<i>Megalurus timoriensis</i>	tawny grassbird	C			QAI
animals	birds	Threskiornithidae	<i>Threskiornis molucca</i>	Australian white ibis	C			QAI
animals	birds	Threskiornithidae	<i>Threskiornis spinicollis</i>	straw-necked ibis	C			QAI
animals	birds	Tytonidae	<i>Tyto alba</i>	barn owl	C			QAI
animals	reptiles	Boidae	<i>Morelia spilota</i>	carpet python	C			QA
animals	reptiles	Elapidae	<i>Cacophis harriettae</i>	white-crowned snake	C			QA
animals	reptiles	Elapidae	<i>Hemiaspis signata</i>	black-bellied swamp snake	C			QA

WildNet Fauna Data Request

Kingdom	Class	Family	Scientific Name	Common Name	NCA	EPBC	Significant	End
---------	-------	--------	-----------------	-------------	-----	------	-------------	-----

NCA: Indicates the status of each taxon under the *Nature Conservation Act 1992*.
The codes are: Presumed Extinct (PE), Endangered (E), Vulnerable (V), Rare (R), Common (C) or Not Protected ().

EPBC: Indicates the status of each taxon under the *Environment Protection and Biodiversity Conservation Act 1999*.
The codes are: Conservation Dependent (CD), Critically Endangered (CE), Endangered (E), Extinct (EX), Extinct in the Wild (XW), Vulnerable (V) and Threatened (includes taxa listed as CD, CE, E, EX, V and XW).

Significant: Indicates whether a taxon is conservation significant by the display of a Y (i.e. Yes).
Conservation significant species include those that are listed as rare or threatened under the *Nature Conservation Act 1992* or threatened under the *Environment Protection and Biodiversity Conservation Act 1999*, have a management status of rare or threatened, or are listed under an international agreement (such as JAMBA, CAMBA and Bonn Convention).

Endemicity: The code for the endemic status of the taxon. The codes are: Queensland Endemic (Q), Intranational (QA), Regional Endemic (QI), Not Endemic to Australia (QAI), Vagrant (International) (VI), Vagrant (Intranational) (VA), Vagrant (Unknown) (VU), Introduced (International) (II), Introduced (Intranational) (IA), Introduced (Unknown) (IU), Exotic (International) (XI), Exotic (Intranational) (XA), Exotic (Unknown) (XU) or Unknown (U)

When acknowledging WildNet Data please use the following:

Environmental Protection Agency (2004) WildNet. (Database).

Environmental Protection Agency, Brisbane. 12 August 2004

WildNet Fauna Data Request



Queensland Government
 Environmental Protection Agency
 Queensland Parks and Wildlife Service



WildNet

Area: Area to the left of the Brisbane Terminal to Nudgee Golf Course

Latitude between: -27.3721 and -27.4052

Longitude between: 153.0963 and 153.1105

Kingdom	Class	Family	Scientific Name	Common Name	NCA	EPBC	Significant	End
animals	amphibians	Bufo	<i>Bufo marinus</i>	cane toad				II
animals	amphibians	Hylidae	<i>Litoria caerulea</i>	common green treefrog	C			QAI
animals	amphibians	Hylidae	<i>Litoria gracilentata</i>	graceful treefrog	C			QA
animals	amphibians	Hylidae	<i>Litoria latopalmata</i>	broad palmed rocketfrog	C			QA
animals	amphibians	Myobatrachidae	<i>Crinia parinsignifera</i>	beeping froglet	C			QA
animals	amphibians	Myobatrachidae	<i>Limnodynastes ornatus</i>	ornate burrowing frog	C			QA
animals	amphibians	Myobatrachidae	<i>Limnodynastes peronii</i>	striped marshfrog	C			QA
animals	amphibians	Myobatrachidae	<i>Limnodynastes tasmaniensis</i>	spotted grassfrog	C			QA
animals	birds	Accipitridae	<i>Accipiter fasciatus</i>	brown goshawk	C			QAI
animals	birds	Accipitridae	<i>Elanus axillaris</i>	black-shouldered kite	C			QAI
animals	birds	Accipitridae	<i>Haliaeetus leucogaster</i>	white-bellied sea-eagle	C		Y	QAI
animals	birds	Accipitridae	<i>Haliastur indus</i>	brahminy kite	C			QAI
animals	birds	Accipitridae	<i>Haliastur sphenurus</i>	whistling kite	C			QAI
animals	birds	Accipitridae	<i>Pandion haliaetus</i>	osprey	C			QAI
animals	birds	Anatidae	<i>Anas castanea</i>	chestnut teal	C			QA
animals	birds	Anatidae	<i>Anas gracilis</i>	grey teal	C		Y	QAI
animals	birds	Anatidae	<i>Anas platyrhynchos</i>	mallard				IU
animals	birds	Anatidae	<i>Anas superciliosa</i>	Pacific black duck	C			QAI
animals	birds	Anatidae	<i>Chenonetta jubata</i>	Australian wood duck	C			QA
animals	birds	Anhingidae	<i>Anhinga melanogaster</i>	dart	C			QAI
animals	birds	Anseranatidae	<i>Anseranas semipalmata</i>	magpie goose	C			QAI
animals	birds	Apodidae	<i>Hirundapus caudacutus</i>	white-throated needletail	C		Y	QAI
animals	birds	Ardeidae	<i>Ardea alba</i>	great egret	C		Y	QAI
animals	birds	Ardeidae	<i>Ardea ibis</i>	cattle egret	C		Y	QAI
animals	birds	Ardeidae	<i>Ardea intermedia</i>	intermediate egret	C			QAI
animals	birds	Ardeidae	<i>Botaurus poiciloptilus</i>	Australasian bittern	C			QAI
animals	birds	Ardeidae	<i>Butorides striatus</i>	striated heron	C			QAI
animals	birds	Ardeidae	<i>Egretta garzetta</i>	little egret	C			QAI
animals	birds	Ardeidae	<i>Egretta novaehollandiae</i>	white-faced heron	C			QAI
animals	birds	Artamidae	<i>Artamus leucorhynchus</i>	white-breasted woodswallow	C			QA
animals	birds	Artamidae	<i>Cracticus nigrogularis</i>	pied butcherbird	C			QA
animals	birds	Artamidae	<i>Cracticus torquatus</i>	grey butcherbird	C			QA
animals	birds	Artamidae	<i>Gymnorhina tibicen</i>	Australian magpie	C			QAI
animals	birds	Cacatuidae	<i>Cacatua galerita</i>	sulphur-crested cockatoo	C			QAI
animals	birds	Cacatuidae	<i>Cacatua roseicapilla</i>	galah	C			QA

WildNet Fauna Data Request

Kingdom	Class	Family	Scientific Name	Common Name	NCA	EPBC	Significant	End
animals	birds	Cacatuidae	<i>Cacatua sanguinea</i>	little corella	C			QAI
animals	birds	Campephagidae	<i>Coracina novaehollandiae</i>	black-faced cuckoo-shrike	C			QAI
animals	birds	Charadriidae	<i>Vanellus miles miles</i>	masked lapwing (northern subspecies)	C			QAI
animals	birds	Columbidae	<i>Ocyphaps lophotes</i>	crested pigeon	C			QA
animals	birds	Columbidae	<i>Streptopelia chinensis</i>	spotted turtle-dove				II
animals	birds	Coraciidae	<i>Eurystomus orientalis</i>	dollarbird	C			QAI
animals	birds	Corvidae	<i>Corvus orru</i>	Torresian crow	C			QAI
animals	birds	Cuculidae	<i>Eudynamys scolopacea</i>	common koel	C			QAI
animals	birds	Cuculidae	<i>Scythrops novaehollandiae</i>	channel-billed cuckoo	C			QAI
animals	birds	Dicaeidae	<i>Dicaeum hirundinaceum</i>	mistletoebird	C			QAI
animals	birds	Dicruridae	<i>Dicrurus bracteatus</i>	spangled drongo	C			QAI
animals	birds	Dicruridae	<i>Grallina cyanoleuca</i>	magpie-lark	C			QAI
animals	birds	Dicruridae	<i>Rhipidura leucophrys</i>	willie wagtail	C			QAI
animals	birds	Falconidae	<i>Falco berigora</i>	brown falcon	C			QAI
animals	birds	Falconidae	<i>Falco cenchroides</i>	nankeen kestrel	C		Y	QAI
animals	birds	Falconidae	<i>Falco longipennis</i>	Australian hobby	C		Y	QAI
animals	birds	Falconidae	<i>Falco peregrinus</i>	peregrine falcon	C			QAI
animals	birds	Haematopodidae	<i>Haematopus longirostris</i>	pied oystercatcher	C			QAI
animals	birds	Halcyonidae	<i>Dacelo novaeguineae</i>	laughing kookaburra	C			QA
animals	birds	Halcyonidae	<i>Todiramphus chloris</i>	collared kingfisher	C			QAI
animals	birds	Halcyonidae	<i>Todiramphus macleayii</i>	forest kingfisher	C			QAI
animals	birds	Halcyonidae	<i>Todiramphus sanctus</i>	sacred kingfisher	C			QAI
animals	birds	Hirundinidae	<i>Hirundo ariel</i>	fairy martin	C			QA
animals	birds	Hirundinidae	<i>Hirundo neoxena</i>	welcome swallow	C			QAI
animals	birds	Hirundinidae	<i>Hirundo nigricans</i>	tree martin	C			QAI
animals	birds	Laridae	<i>Larus novaehollandiae</i>	silver gull	C			QAI
animals	birds	Laridae	<i>Sterna albifrons</i>	little tern	E		Y	QAI
animals	birds	Laridae	<i>Sterna bergii</i>	crested tern	C			QAI
animals	birds	Laridae	<i>Sterna caspia</i>	Caspian tern	C			QAI
animals	birds	Maluridae	<i>Malurus melanocephalus</i>	red-backed fairy-wren	C			QA
animals	birds	Meliphagidae	<i>Entomyzon cyanotis</i>	blue-faced honeyeater	C			QAI
animals	birds	Meliphagidae	<i>Lichenostomus fasciocularis</i>	mangrove honeyeater	C			QA
animals	birds	Meliphagidae	<i>Lichmera indistincta</i>	brown honeyeater	C			QA
animals	birds	Meliphagidae	<i>Manorina melanocephala</i>	noisy miner	C			QA
animals	birds	Meliphagidae	<i>Philemon corniculatus</i>	noisy friarbird	C			QAI
animals	birds	Meliphagidae	<i>Plectorhyncha lanceolata</i>	striped honeyeater	C			QA
animals	birds	Meropidae	<i>Merops ornatus</i>	rainbow bee-eater	C		Y	QAI
animals	birds	Motacillidae	<i>Anthus novaeseelandiae</i>	Richard's pipit	C			QAI
animals	birds	Oriolidae	<i>Oriolus sagittatus</i>	olive-backed oriole	C			QAI
animals	birds	Oriolidae	<i>Sphecotheres viridis</i>	figbird	C			QAI

WildNet Fauna Data Request

Kingdom	Class	Family	Scientific Name	Common Name	NCA	EPBC	Significant	End
animals	birds	Pachycephalidae	<i>Colluricincla harmonica</i>	grey shrike-thrush	C			QAI
animals	birds	Pachycephalidae	<i>Pachycephala rufiventris</i>	rufous whistler	C			QAI
animals	birds	Pardalotidae	<i>Gerygone levigaster</i>	mangrove gerygone	C			QAI
animals	birds	Pardalotidae	<i>Gerygone olivacea</i>	white-throated gerygone	C			QAI
animals	birds	Pardalotidae	<i>Pardalotus punctatus</i>	spotted pardalote	C			QA
animals	birds	Pardalotidae	<i>Pardalotus striatus</i>	striated pardalote	C			QA
animals	birds	Passeridae	<i>Lonchura castaneothorax</i>	chestnut-breasted mannikin	C			QAI
animals	birds	Passeridae	<i>Passer domesticus</i>	house sparrow				II
animals	birds	Passeridae	<i>Taeniopygia bichenovii</i>	double-barred finch	C			QA
animals	birds	Pelecanidae	<i>Pelecanus conspicillatus</i>	Australian pelican	C			QAI
animals	birds	Phalacrocoracidae	<i>Phalacrocorax carbo</i>	great cormorant	C			QAI
animals	birds	Phalacrocoracidae	<i>Phalacrocorax melanoleucos</i>	little pied cormorant	C			QAI
animals	birds	Phalacrocoracidae	<i>Phalacrocorax sulcirostris</i>	little black cormorant	C			QA
animals	birds	Phalacrocoracidae	<i>Phalacrocorax varius</i>	pied cormorant	C			QAI
animals	birds	Phasianidae	<i>Coturnix ypsilophora</i>	brown quail	C			QAI
animals	birds	Podargidae	<i>Podargus strigoides</i>	tawny frogmouth	C			QA
animals	birds	Pomatostomidae	<i>Pomatostomus temporalis</i>	grey-crowned babbler	C			QAI
animals	birds	Psittacidae	<i>Glossopsitta pusilla</i>	little lorikeet	C			QA
animals	birds	Psittacidae	<i>Platycercus adscitus</i>	pale-headed rosella	C			QA
animals	birds	Psittacidae	<i>Platycercus eximius</i>	eastern rosella	C			QA
animals	birds	Psittacidae	<i>Psephotus haematonotus</i>	red-rumped parrot	C			QA
animals	birds	Psittacidae	<i>Trichoglossus chlorolepidotus</i>	scaly-breasted lorikeet	C			QA
animals	birds	Psittacidae	<i>Trichoglossus haematodus haematodus</i>	rainbow lorikeet	C			QAI
animals	birds	Rallidae	<i>Gallinula tenebrosa</i>	dusky moorhen	C			QAI
animals	birds	Rallidae	<i>Gallirallus philippensis</i>	buff-banded rail	C			QAI
animals	birds	Rallidae	<i>Porphyrio porphyrio</i>	purple swamphen	C			QAI
animals	birds	Recurvirostridae	<i>Himantopus himantopus</i>	black-winged stilt	C			QAI
animals	birds	Scolopacidae	<i>Numenius madagascariensis</i>	eastern curlew	R		Y	QAI
animals	birds	Scolopacidae	<i>Numenius phaeopus</i>	whimbrel	C		Y	QAI
animals	birds	Scolopacidae	<i>Tringa stagnatilis</i>	marsh sandpiper	C		Y	QAI
animals	birds	Sturnidae	<i>Acridotheres tristis</i>	common myna				II
animals	birds	Sturnidae	<i>Sturnus vulgaris</i>	common starling				II
animals	birds	Sylviidae	<i>Acrocephalus stentoreus</i>	clamorous reed-warbler	C			QAI
animals	birds	Sylviidae	<i>Cisticola exilis</i>	golden-headed cisticola	C			QAI
animals	birds	Sylviidae	<i>Megalurus timoriensis</i>	tawny grassbird	C			QAI
animals	birds	Threskiornithidae	<i>Platalea flavipes</i>	yellow-billed spoonbill	C			QA
animals	birds	Threskiornithidae	<i>Platalea regia</i>	royal spoonbill	C			QAI
animals	birds	Threskiornithidae	<i>Threskiornis molucca</i>	Australian white ibis	C			QAI

WildNet Fauna Data Request

Kingdom	Class	Family	Scientific Name	Common Name	NCA	EPBC	Significant	End
animals	birds	Threskiornithidae	<i>Threskiornis spinicollis</i>	straw-necked ibis	C			QAI
animals	birds	Tytonidae	<i>Tyto capensis</i>	grass owl	C			QAI
animals	birds	Zosteropidae	<i>Zosterops lateralis</i>	silveryeye	C			QAI
animals	insects	Pieridae	<i>Catopsilia pomona pomona</i>	lemon migrant				QAI
animals	mammals	Peramelidae	<i>Isoodon macrourus</i>	northern brown bandicoot	C			QAI
animals	reptiles	Colubridae	<i>Dendrelaphis punctulata</i>	common tree snake	C			QA
animals	reptiles	Elapidae	<i>Hemiaspis signata</i>	black-bellied swamp snake	C			QA

NCA: Indicates the status of each taxon under the *Nature Conservation Act 1992*.

The codes are: Presumed Extinct (PE), Endangered (E), Vulnerable (V), Rare (R),

Common (C) or Not Protected ().

EPBC: Indicates the status of each taxon under the *Environment Protection and Biodiversity Conservation Act 1999*.

The codes are: Conservation Dependent (CD), Critically Endangered (CE), Endangered (E), Extinct (EX),

Extinct in the Wild (XW), Vulnerable (V) and Threatened (includes taxa listed as CD, CE, E, EX, V and XW).

Significant: Indicates whether a taxon is conservation significant by the display of a Y (i.e. Yes).

Conservation significant species include those that are listed as rare or threatened under the

Nature Conservation Act 1992 or threatened under the *Environment Protection*

and Biodiversity Conservation Act 1999, have a management status of rare or threatened,

or are listed under an international agreement (such as JAMBA, CAMBA and Bonn Convention).

Endemicity: The code for the endemic status of the taxon. The codes are: Queensland Endemic (Q), Intranational (QA),

Regional Endemic (QI), Not Endemic to Australia (QAI), Vagrant (International) (VI), Vagrant (Intranational) (VA),

Vagrant (Unknown) (VU), Introduced (International) (II), Introduced (Intranational) (IA), Introduced (Unknown) (IU),

Exotic (International) (XI), Exotic (Intranational) (XA), Exotic (Unknown) (XU) or Unknown (U)

When acknowledging WildNet Data please use the following:

Environmental Protection Agency (2004) WildNet. (Database).

Environmental Protection Agency, Brisbane. 12 August 2004

An aerial photograph of a multi-lane highway, likely I-3, with a blue color overlay. The highway curves through a landscape with some trees and buildings in the distance. The text 'I3' is prominently displayed in the upper right, and the project title is centered in the middle. The project name is written vertically on the right side.

I3

Belmont Hills Bushland Canopy Vegetation Communities

Gateway Upgrade Project

Gateway Upgrade Project

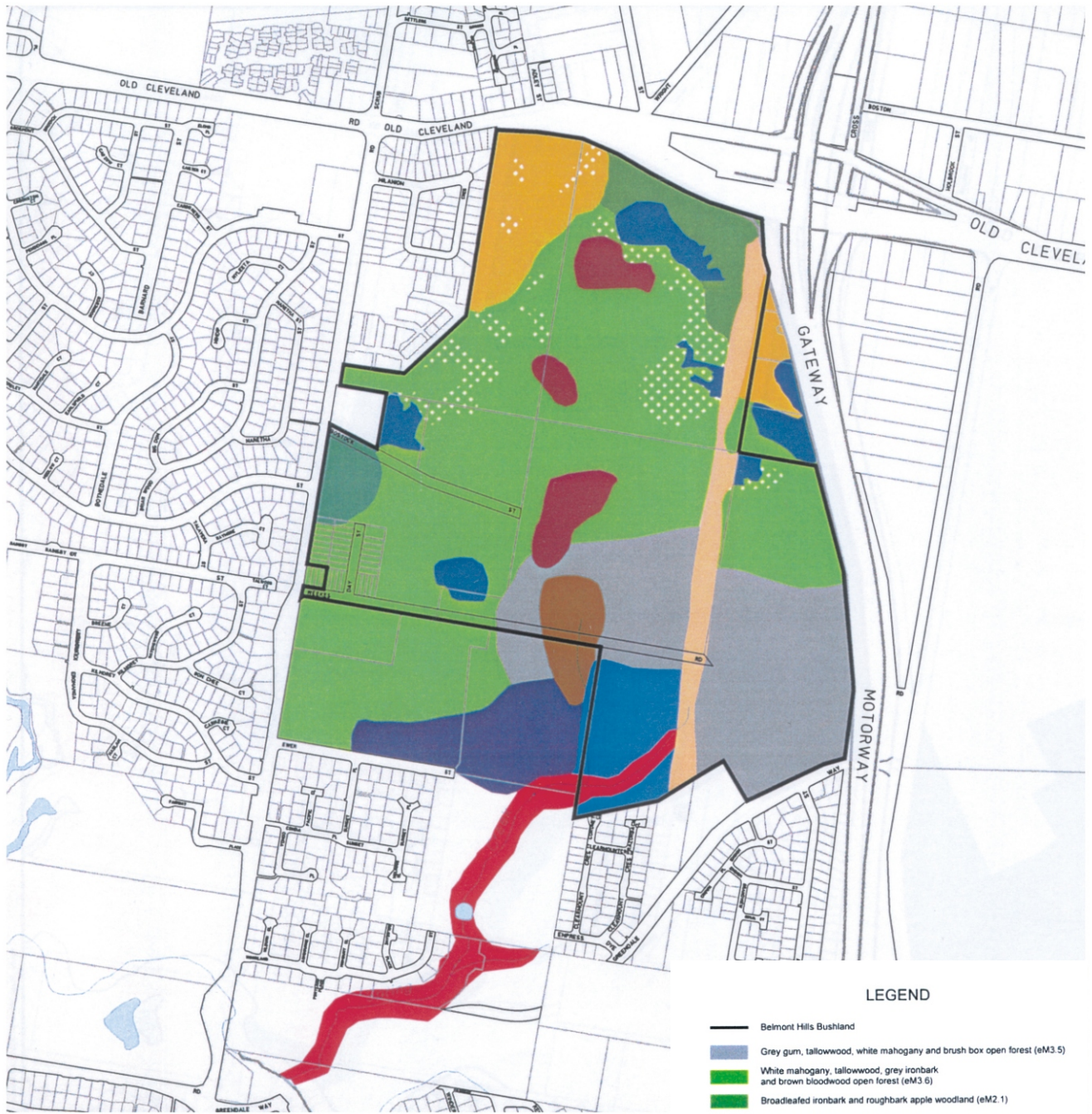

LEGEND

- Belmont Hills Bushland
- Grey gum, tallowwood, white mahogany and brush box open forest (eM3.5)
- White mahogany, tallowwood, grey ironbark and brown bloodwood open forest (eM3.6)
- Broadleaved ironbark and roughbark apple woodland (eM2.1)
- Scribbly gum with a mixed grassy / shrubby understorey woodland (eM2k.1)
- Queensland blue gum and grey ironbark open forest (eM3z)
- Grey gum, red mahogany, brush box and tallowwood open forest (eT2)
- Hickory wattle woodland (wL3)
- Hickory wattle tall shrubland (wS3)
- Acacia species, black sheoak plus emergent eucalyptus species (wS3a)
- Scattered remnant npanian vegetation (zDod 2)
- Cleared land
- Disturbed Land (zDod 6)
- Cleared Land (power easement)
- Water body / Creeks

Source: BCC2003

C:\graphics\graphics\joss5792\0NZ\Belmont Hills Bushland .cdr - June 2004





Gateway Upgrade Project

L4

Koala Car Hit Data

Appendix L4

Koala Car-hit Data – Gateway Motorway 1997 - 2003

Koala Name	Date of call	Record Number	Address (koala)	Location Description	Suburb (koala)	Easting	Northing	Car	Size	Sex	Young Present/Absent
DEAD	22/08/1997	A 4672	Gateway Motorway		Belmont	512300	6956000	Yes	Adult	Male	
DEAD	11/07/1999	A 07714	Gateway Motorway	1 km prior to Old Cleveland Road Exit	Belmont	512297	6956490	Yes	Adult	Unknown	
DEAD	16/11/2003	A 18068	Gateway Motorway	North bound, 600 meters before Old Cleveland Road Exit	Belmont	512362	6958138	Yes	Adult	Male	
DEAD	15/10/2001	A 14416	Gateway Motorway	200m before Old Cleveland Rd exit	Belmont	512352	6957966	Yes	Adult	Male	
DEAD	23/10/2001	A 14432	Gateway motorway	Between Old Cleveland Road and Mount Gravatt-Capalaba road exits.	Belmont	512350	6956702	Yes	Adult	Male	
DEAD	1/01/2002	A 15034	Gateway Motorway	Opposite Rifle Range	Belmont	512250	6957183	Yes	Adult	Female	Absent
DEAD	1/05/1997	A 3373	Gateway Motorway	200m south Old Cleveland Road	Belmont	512340	6956980	Yes	Adult	Female	
Dead - mum	20/01/2002	A 16332	Gateway Motorway	By Belmont Rifle Range	Belmont	512301	6957375	Yes	Adult	Female	Present
DEAD	22/07/1998	A 5897	Gateway Motorway	1.5 km south of Old Cleveland Road	Belmont	512284	6956080	Yes	Adult	Male	
DEAD	7/09/1997	A 2783	Gateway Motorway	Southbound, 500 m south Old Cleveland Rd exit.	Belmont	512280	6957040	Yes	Adult	Female	Absent
DEAD	28/09/2001	A 14606	Gateway Motorway	1 km south of Old Cleveland road on ramp - sth bound.	Belmont	512380	6956750	Yes	Adult	Male	
SIGHTING-DEAD	4/08/2002	A 168590	Gateway Motorway	A Greendale Way underpass	Belmont	512340	6956540	Yes	Adult	Unknown	

Koala Name	Date of call	Record Number	Address (koala)	Location Description	Suburb (koala)	Easting	Northing	Car	Size	Sex	Young Present/Absent
DEAD	6/08/2002	A 168643	Gateway Motorway	On bridge.	Belmont	512320	6956140	Yes	Adult	Unknown	
SIGHTING	11/08/2002	A 168713	Gateway Motorway	1-2km past Old Cleveland Road Entry (sth bound).	Belmont	512278	6957424	Yes	Adult	Unknown	
DEAD-SIGHTING	2/09/2002	A 167834	Gateway Motorway	Sth bound - approx 500m after Old Cleveland Road exit	Belmont	512280	6957120	Yes	Adult	Unknown	
DEAD	2/09/2002	A 167833	Gateway Motorway	nth bound 1km before Old Cleveland Rd exit.	Carindale	512300	6956620	Yes	Adult	Male	
DEAD	24/10/2002	A 167993	Gateway Motorway	nth bound 200m before Old Cleveland road exit.	Carindale	512234	6957094	Yes	Adult	Male	
EUTHANASED	9/10/1998	A 3585	Gateway Motorway	just after underpass	Carindale	512180	6957260	Yes	Adult	Male	
DEAD	21/09/1998	A 7219	Gateway Motorway	1.7 km South of Old Cleveland Road	Carindale	512200	6955640	Yes	Adult	Male	
SIGHTING DOA	17/08/2000	A 11310	Gateway Motorway	between Mount Gravatt Capalaba Exit & Old Cleveland Road exit	Carindale	512240	6955720	Yes	Adult	Unknown	
DEAD	18/09/1998	A 6185	Gateway Motorway	100m South of Old Cleveland Road exit	Carindale	512180	6957200	Yes	Sub-adult	Male	
SIGHTING	12/10/1997	A 4399	Gateway Motorway	on medium strip 1.2km south Old Cleveland Rd	Carindale	512300	6956750	Yes	Adult	Male	
SIGHTING	22/11/2002	A 168391	Gateway Motorway	1km before Old Cleveland Road Exit, just after bridge - North bound	Carindale	512290	6956520	Yes	Adult	Unknown	
SIGHTING	21/10/1999	A 09194	Gateway Motorway	Old Cleveland Road overpass	Carindale	512160	6957500	Yes	Adult	Unknown	
Sighting	19/07/2001	A 14720	Gateway motorway	Nth bound - 1km before Old Cleveland road exit	Carindale	512260	6956890	Yes	Adult	Unknown	
DEAD	6/10/2002	A 167653	Gateway	Nth bound centre lane - opposite	Carindale	512295	6956495	Yes	Adult	Female	

Koala Name	Date of call	Record Number	Address (koala)	Location Description	Suburb (koala)	Easting	Northing	Car	Size	Sex	Young Present/Absent
			Motorway	Rifle Range.							
DEAD	28/09/2002	A 167517	Gateway Motorway	300m south of Old Cleveland Road exit.	Carindale	512240	6957160	Yes	Adult	Male	
DEAD	29/09/2002	A 167526	Gateway Motorway	Sth bound - right hand lane.	Carindale	512260	6955745	Yes	Sub-adult	Male	
DEAD	21/06/1999	A 08309	Gateway Motorway	3.5km south of Old Cleveland Rd exit	Mackenzie	511921	6954203	Yes	Adult	Female	Absent
DEAD	20/09/1998	A 7215	Gateway Motorway	400m north of the off ramp onto Mount Gravatt- Capalaba Road	Mackenzie	511500	6953480	Yes	Adult	Unknown	
EUTHANASED	1/09/1999	A 07735	Gateway Motorway	near emergency phone	Mackenzie	511672	6953778	Yes	Adult	Male	
DEAD	17/11/1998	A 6751	Gateway Motorway	near Wecker Rd and Belmont Power Substation	Mackenzie	511750	6953850	Yes	Adult	Female	Absent
DEAD	23/10/1999	A 09348	Gateway Motorway	on ramp from Mount Gravatt Capalaba Road	Mackenzie	511520	6953100	Yes	Adult	Female	Absent
DEAD	28/09/2002	A 167519	Gateway Motorway	Sth bound lane	Mackenzie	512064	6954609	Yes	Adult	Female	Absent
SIGHTING	25/09/2002	A 167938	Gateway Motorway	Approximately 1 - 1.5 km before Mount Gravatt-Capalaba Road exit on the South-bound side.	Mackenzie	511928	6954179	Yes	Adult	Unknown	
SIGHTING	13/08/2002	A 167756	Gateway Motorway	sth bound lane	Mackenzie	511500	6953100	Yes	Adult	Unknown	Absent
DEAD	11/08/2002	A 168657	Gateway Motorway	South bound 300 m North of Mount Gravatt-Capalaba Rd exit.	Mackenzie	511576	6953628	Yes	Adult	Female	Absent
DEAD	4/09/2001	A 14573	Gateway Motorway	Heading sth 500m before Mount Gravatt-Capalaba road	Mackenzie	511520	6953500	Yes	Adult	Male	
DEAD	10/01/2003	A 168083	Gateway Motorway	North Bound left hand lane approx 1.5km before Old Cleveland Road	Mackenzie	512220	6954000	Yes	Adult	Male	

Koala Name	Date of call	Record Number	Address (koala)	Location Description	Suburb (koala)	Easting	Northing	Car	Size	Sex	Young Present/Absent
DEAD	8/10/2000	A 12142	Gateway Motorway	Mount Gravatt Capalaba Road Exit	Mackenzie	511544	6953030	Yes	Adult	Female	Absent
SIGHTING	4/04/2001	A 13654	Gateway Motorway	3km prior to Old Cleveland Road exit	Mackenzie	512140	6954500	Yes	Adult	Unknown	
DEAD	19/09/2000	A 12055	Gateway Motorway	on medium strip opp Mount Gravatt Capalaba Road Exit	Mackenzie	511460	6953300	Yes	Adult	Female	Absent
DEAD	12/01/2000	A 09432	Gateway Motorway	1km north of Mount Gravatt Capalaba Turnoff	Mansfield	511740	6954000	Yes	Adult	Unknown	
DEAD	5/08/2000	A 11227	Gateway Motorway	500 m northbound side of Mount Gravatt Capalaba Road	Mansfield	511440	6953510	Yes	Adult	Male	
DEAD	4/08/2000	A 11222	Gateway Motorway	on crest where 3 lane overtaking bay is.	Mansfield	512200	6957800	Yes	Adult	Male	
DEAD	3/12/1999	A 09275	Gateway Motorway	500mtr past Mount Gravatt Capalaba interchange heading east	Mansfield	511660	6953840	Yes	Adult	Female	Absent
SIGHTING	23/05/2000	A 10179	Gateway Motorway	2km north of Mount Gravatt Capalaba Road on ramp	Mansfield	512120	6955000	Yes	Adult	Unknown	
DEAD	9/11/2000	A 12669	Gateway Motorway	Right lane - Nth Bound on Mount Gravatt / Capalaba Rd exit.	Wishart	511474	6952902	Yes	Adult	Male	
DEAD	21/09/1998	A 7218	Gateway Motorway	500m north of on ramp from Mount Gravatt Capalaba Rd	Wishart	511520	6953660	Yes	Adult	Unknown	
DEAD	30/04/2000	A 6579	Gateway Motorway	100m north of Mount Gravatt Capalaba Road on ramp	Wishart	511400	6953100	Yes	Adult	Female	Absent
SIGHTING DOA	8/06/2000	A 10990	Gateway Motorway	1.5km north of Mount Gravatt Capalaba Road	Wishart	511680	6953900	Yes	Adult	Unknown	
DEAD	7/04/2001	A 13662	Gateway Motorway	north bound lane	Wishart	511194	6952310	Yes	Adult	Male	

Data source – Q.P.W.S South East Queensland Koala Database.
 Courtesy – Peter Black (Wildlife Ranger) – Daisy Hill Koala Centre