

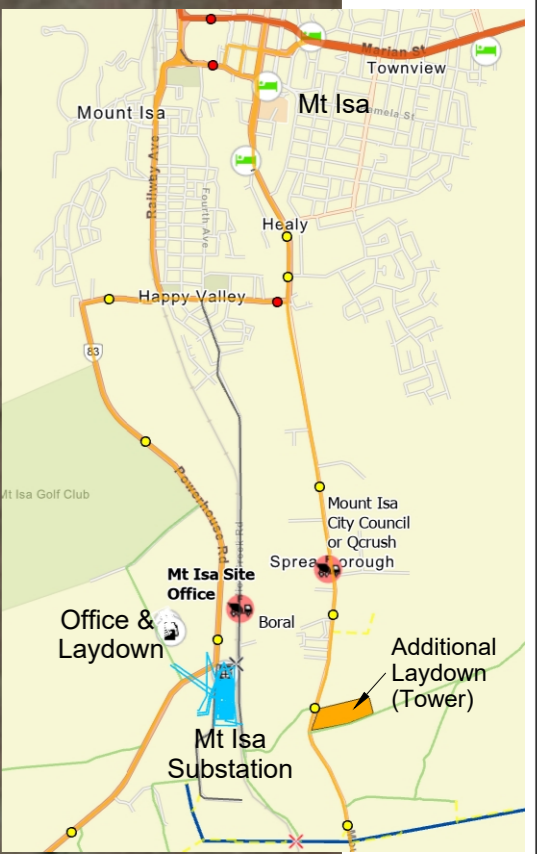

Tower Conductor Cable	112 Towers x 500m x 6C + 2OPGW = 448,000m
Conductor Drums (2500m)	448,000m/2500m = 180 Drums @ 75% Storage = 135 Drums (round 135)
Line Hardware and Pallet Laydown	135 Drum x 0.50 = 68 Areas (round 70)



20°46'7.24"S; 139°29'6.18"E



**CONTRACTOR**  
 CPB UGL Joint Venture  
 Level 6  
 199 Grey Street  
 South Brisbane  
 QLD 4101

**CLIENT**  
 Copperstring 2.0  
 Level 14  
 40 Creek Street  
 Brisbane  
 QLD 4000

**ISSUE**  
 07-06-2021  
  
**CREATED BY**  
 Ben Petrie

**PROJECT**  
 Copperstring 2.0  
  
**PROJECT NO.**  
 Q1782-SKT-CPB-WA00-102001\_1

**CONSTRUCTION LAYDOWN  
 MT ISA**



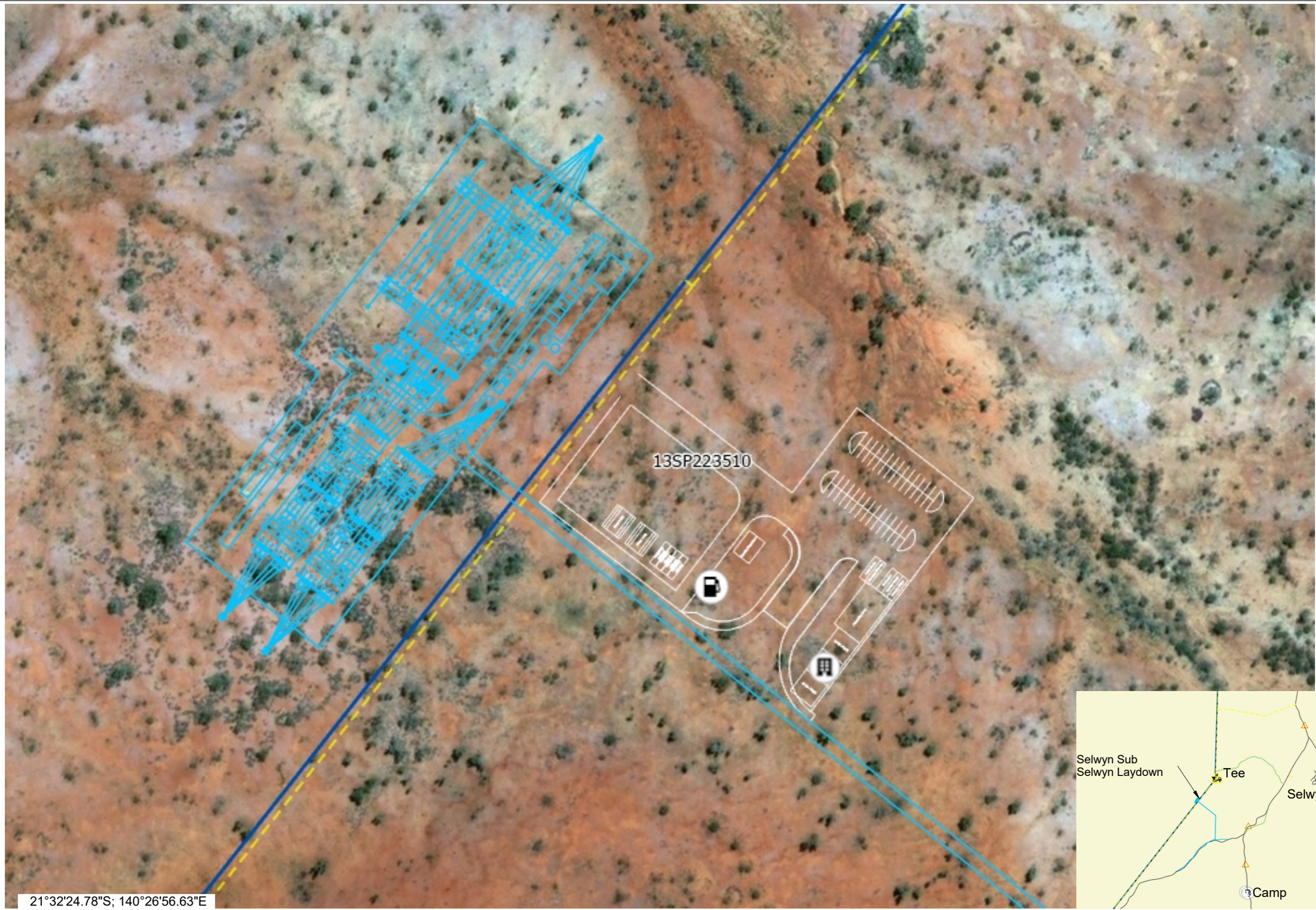

21°32'24.78"S; 140°26'56.63"E



**CONTRACTOR**  
 CPB UGL Joint Venture  
 Level 6  
 199 Grey Street  
 South Brisbane  
 QLD 4101

**CLIENT**  
 Copperstring 2.0  
 Level 14  
 40 Creek Street  
 Brisbane  
 QLD 4000

**ISSUE**  
 07-06-2021

**CREATED BY**  
 Ben Petrie

**PROJECT**  
 Copperstring 2.0

**PROJECT NO.**  
 Q1782-SKT-CPB-WA00-102014\_1

**CONSTRUCTION LAYDOWN  
 SELWYN SUBSTATION**

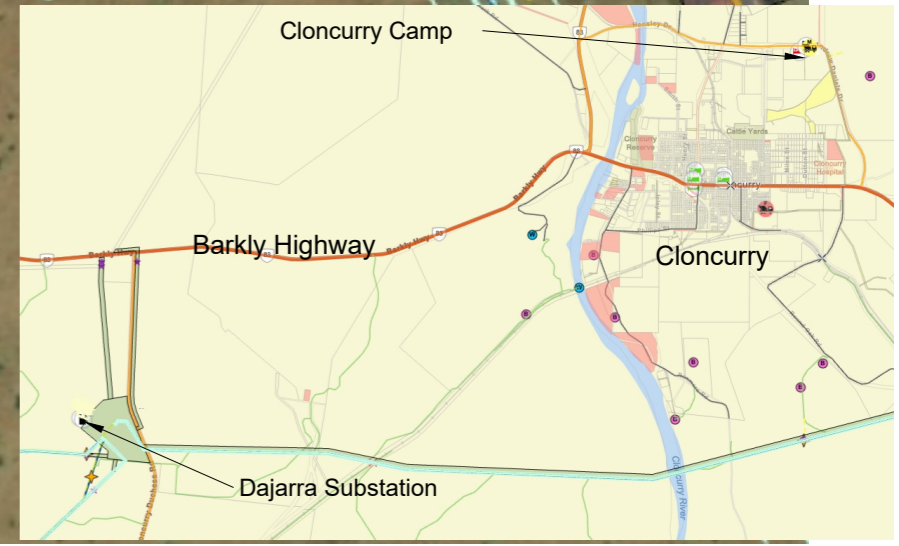
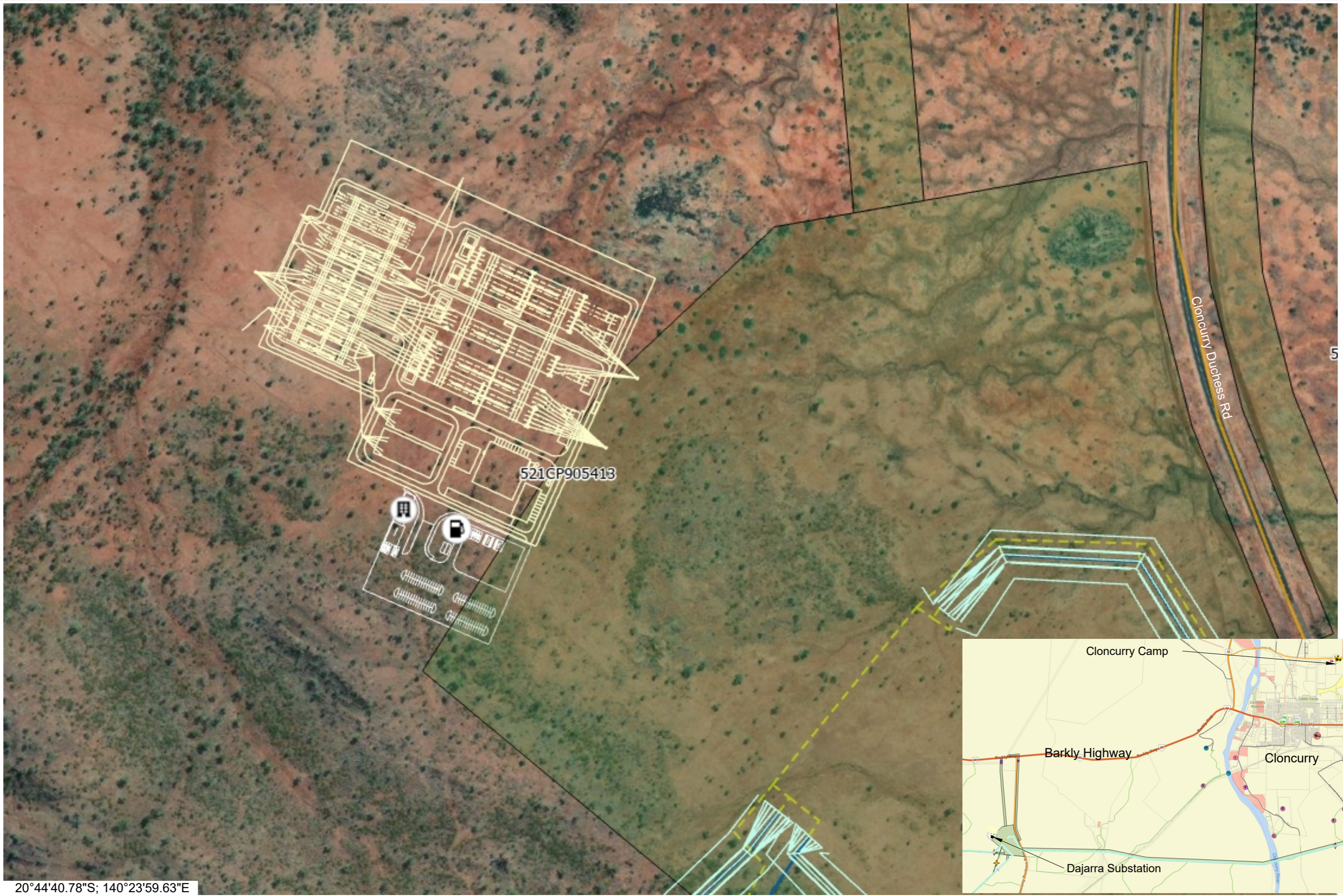

20°44'40.78"S; 140°23'59.63"E



**CONTRACTOR**  
 CPB UGL Joint Venture  
 Level 6  
 199 Grey Street  
 South Brisbane  
 QLD 4101

**CLIENT**  
 Copperstring 2.0  
 Level 14  
 40 Creek Street  
 Brisbane  
 QLD 4000

**ISSUE**  
 09-06-2021  
  
**CREATED BY**  
 Ben Petrie

**PROJECT**  
 Copperstring 2.0  
  
**PROJECT NO.**  
 Q1782-SKT-CPB-WA00-102013\_1

## CONSTRUCTION LAYDOWN DAJARRA SUBSTATION

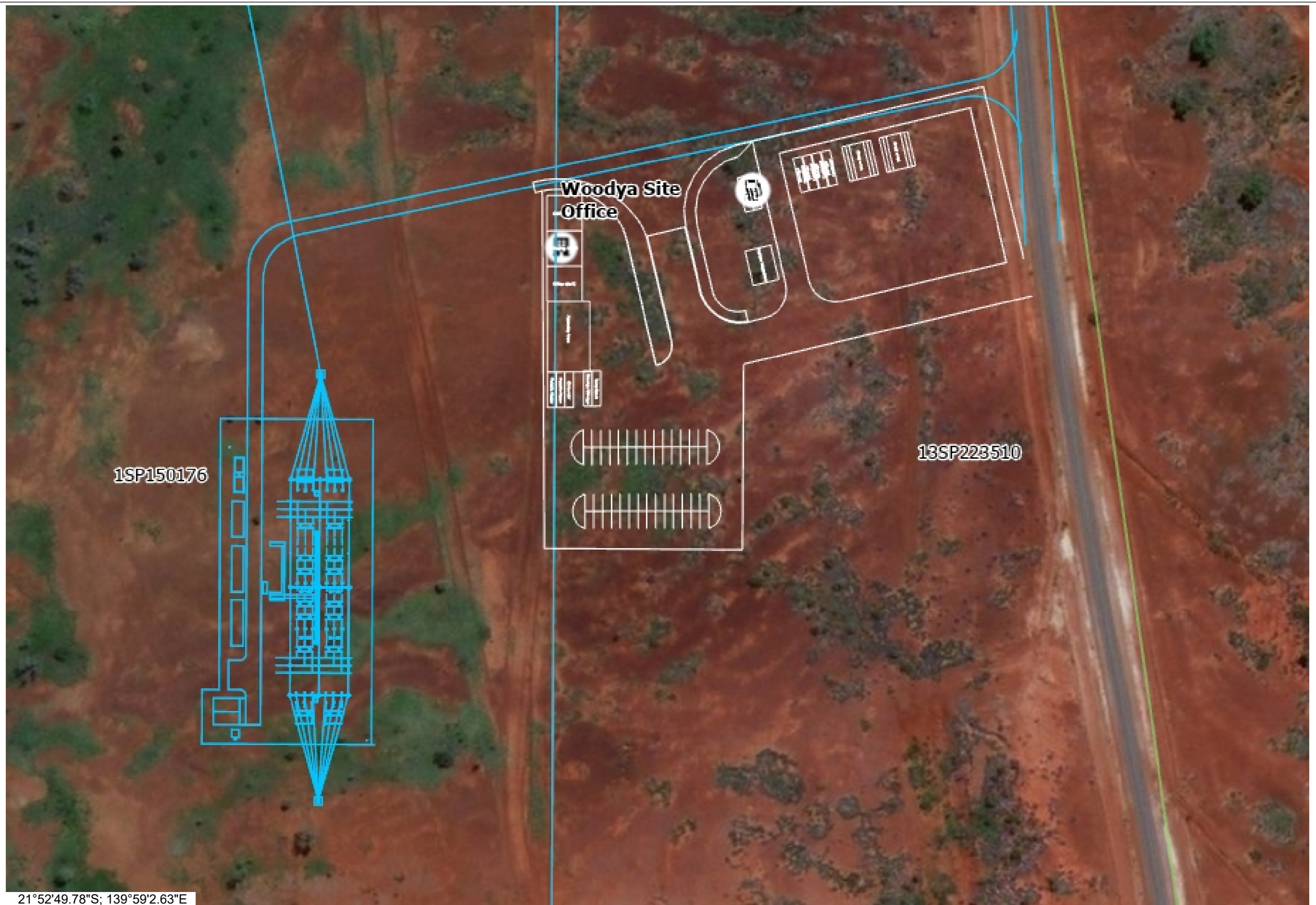

21°52'49.78"S; 139°59'2.63"E



**CONTRACTOR**  
 CPB UGL Joint Venture  
 Level 6  
 199 Grey Street  
 South Brisbane  
 QLD 4101

**CLIENT**  
 Copperstring 2.0  
 Level 14  
 40 Creek Street  
 Brisbane  
 QLD 4000

**ISSUE**  
 07-06-2021

**CREATED BY**  
 Ben Petrie

**PROJECT**  
 Copperstring 2.0

**PROJECT NO.**  
 Q1782-SKT-CPB-WA00-102002\_1

**CONSTRUCTION LAYDOWN**  
**PHOSPHATE HILL**  
**WOODYA SUBSTATION**

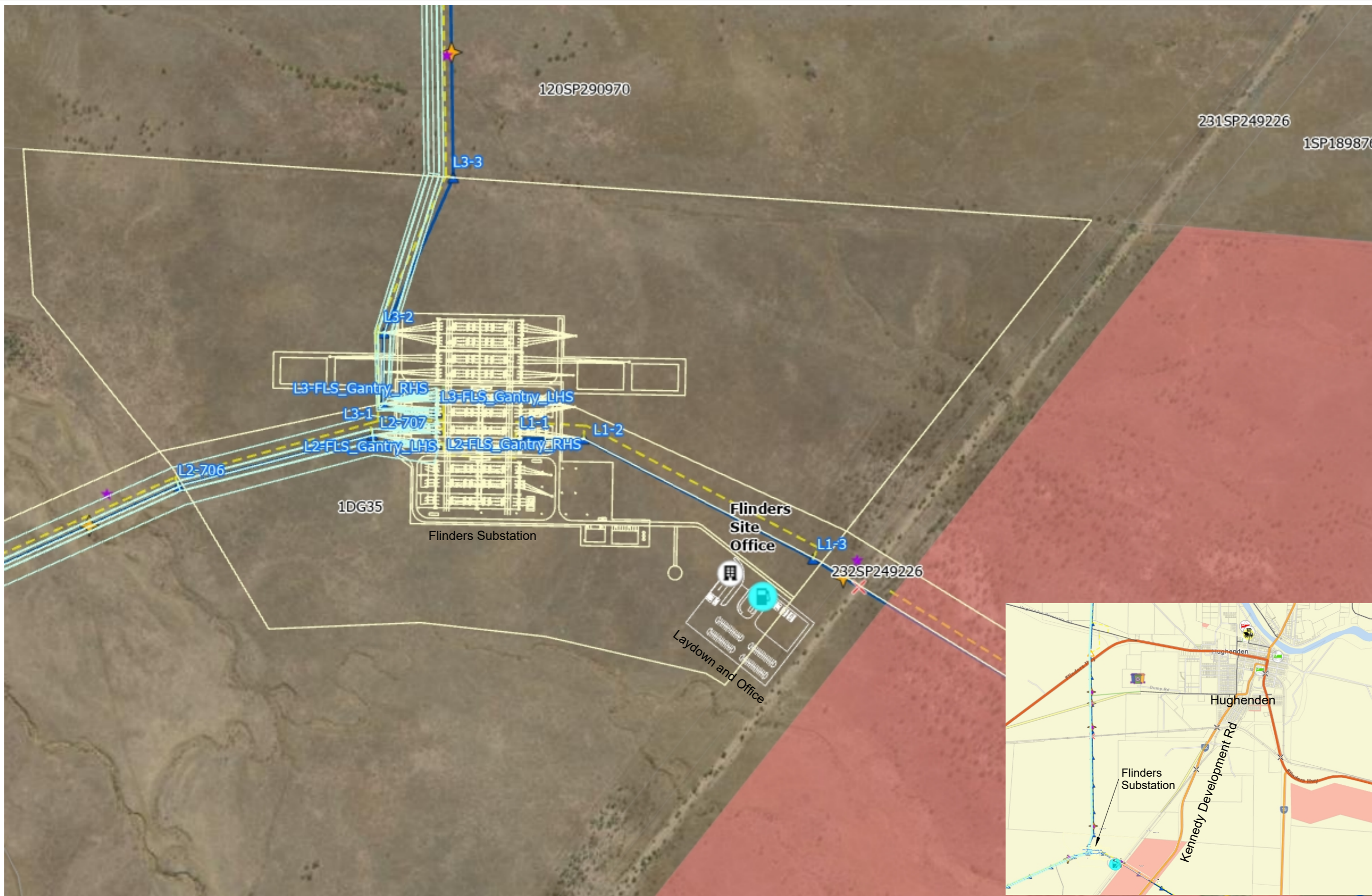

CPB UGL Joint Venture

**CONTRACTOR**  
 CPB UGL Joint Venture  
 Level 6  
 199 Grey Street  
 South Brisbane  
 QLD 4101

**CLIENT**  
 Copperstring 2.0  
 Level 14  
 40 Creek Street  
 Brisbane  
 QLD 4000

**ISSUE**  
 10-06-2021

**CREATED BY**  
 Ben Petrie

**PROJECT**  
 Copperstring 2.0

**PROJECT NO.**  
 Q1782-SKT-CPB-WA00-102017\_1

**CONSTRUCTION LAYDOWN  
 FLINDERS SUBSTATION**