

Legend

- Proposed Site
- Access Easement
- Bushfire Clearance Zone
- Subject Parcel
- Proposed CopperString 120m Corridor
- Property Boundary
- Road Reserve

metres
 Coordinate System
 GDA 1994 MGA Zone 54

<p>Notes/Data Sources Original page size: A3 portrait © State of Queensland (Department of Natural Resources, Mines and Energy) 2021</p> <p>Disclaimer In preparing this map, RLMS have endeavoured to ensure that the data and information are as accurate and reliable as possible. However RLMS cannot accept liability for any decisions or actions of whatever kind or nature based on this study. RLMS expressly disclaims any loss or damage that may arise therefrom.</p> <p>WKSP GISWR_00188_Barabon_CEV</p>	<table border="1" style="width: 100%; border-collapse: collapse;"> <thead> <tr> <th colspan="4">Revision History</th> </tr> <tr> <th>Rev</th> <th>Drawn</th> <th>Check</th> <th>Date</th> </tr> </thead> <tbody> <tr> <td>A</td> <td>DJ</td> <td>IB</td> <td>26/08/2019</td> </tr> <tr> <td>B</td> <td>DJ</td> <td>IB</td> <td>31/01/2020</td> </tr> <tr> <td>C</td> <td>DJ</td> <td>IB</td> <td>19/06/2020</td> </tr> <tr> <td>D</td> <td>DJ</td> <td>IB</td> <td>29/10/2020</td> </tr> <tr> <td>E</td> <td>DJ</td> <td>IB</td> <td>11/05/2021</td> </tr> </tbody> </table>	Revision History				Rev	Drawn	Check	Date	A	DJ	IB	26/08/2019	B	DJ	IB	31/01/2020	C	DJ	IB	19/06/2020	D	DJ	IB	29/10/2020	E	DJ	IB	11/05/2021	<p>PROJECT CopperString 2.0</p> <p>TITLE Option Map Barabon CEV</p> <p>Prepared by Prepared for COPPERSTRING 2.0 <small>BORN, BRED & OWNED IN HQ</small></p> <p style="text-align: right;">Map Revision E</p>
Revision History																														
Rev	Drawn	Check	Date																											
A	DJ	IB	26/08/2019																											
B	DJ	IB	31/01/2020																											
C	DJ	IB	19/06/2020																											
D	DJ	IB	29/10/2020																											
E	DJ	IB	11/05/2021																											

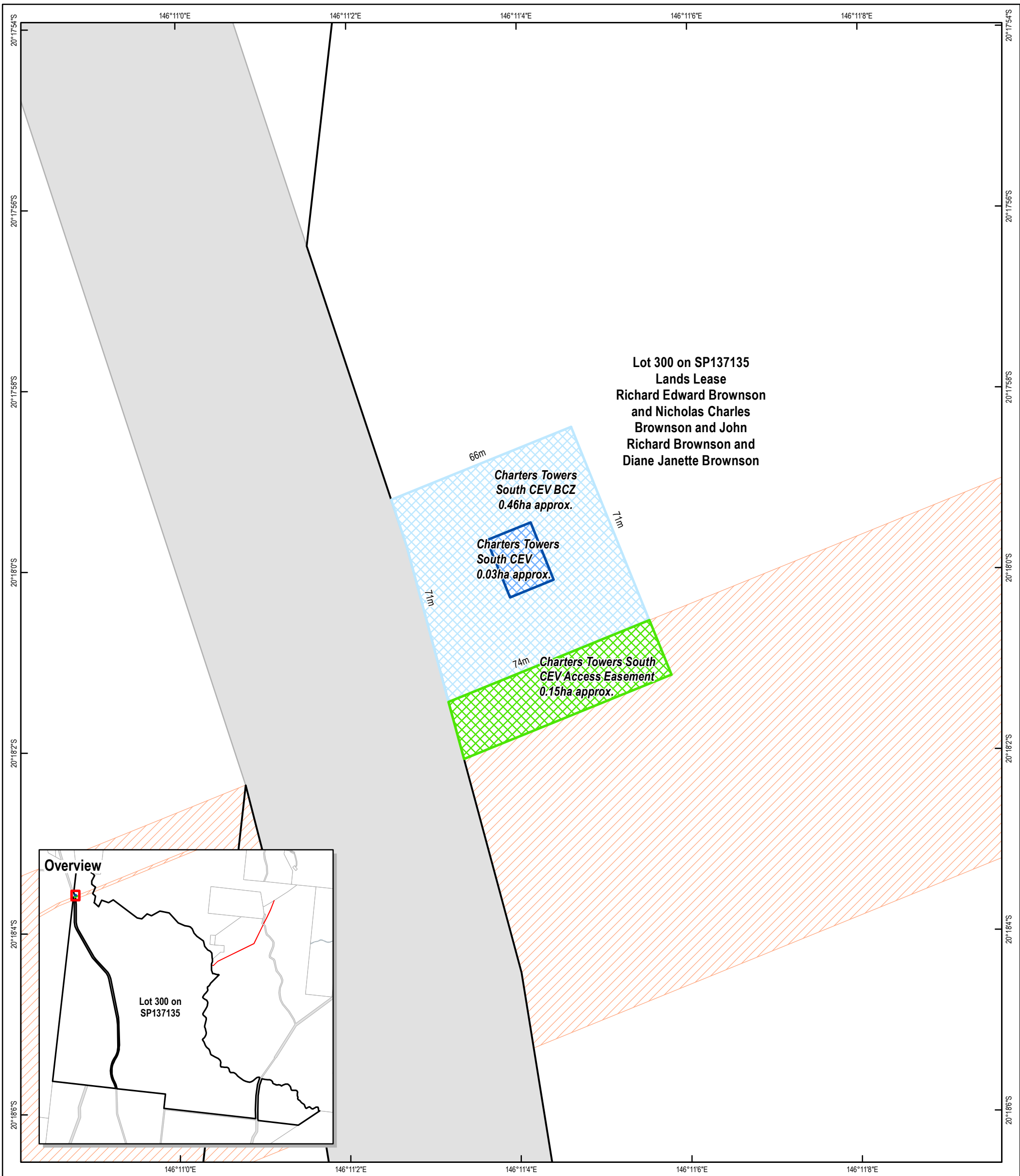

Legend

- Proposed Site
- Access Easement
- Bushfire Clearance Zone
- Subject Parcel
- Proposed CopperString 120m Corridor
- Property Boundary
- Road Reserve

metres
 Coordinate System
 GDA 1994 MGA Zone 55

<p>Notes/Data Sources Original page size: A3 portrait © State of Queensland (Department of Natural Resources, Mines and Energy) 2021 Disclaimer In preparing this map, RLMS have endeavoured to ensure that the data and information are as accurate and reliable as possible. However RLMS cannot accept liability for any decisions or actions of whatever kind or nature based on this study. RLMS expressly disclaims any loss or damage that may arise therefrom.</p> <p>WKSP GISWR_00188_Charters_Towers_South_CEV</p>	<table border="1" style="width: 100%; border-collapse: collapse;"> <thead> <tr> <th colspan="4">Revision History</th> </tr> <tr> <th>Rev</th> <th>Drawn</th> <th>Check</th> <th>Date</th> </tr> </thead> <tbody> <tr> <td>A</td> <td>DJ</td> <td>IB</td> <td>26/08/2019</td> </tr> <tr> <td>B</td> <td>DJ</td> <td>IB</td> <td>31/01/2020</td> </tr> <tr> <td>C</td> <td>DJ</td> <td>IB</td> <td>19/06/2020</td> </tr> <tr> <td>D</td> <td>DJ</td> <td>IB</td> <td>29/10/2020</td> </tr> <tr> <td>E</td> <td>DJ</td> <td>IB</td> <td>11/05/2021</td> </tr> </tbody> </table>	Revision History				Rev	Drawn	Check	Date	A	DJ	IB	26/08/2019	B	DJ	IB	31/01/2020	C	DJ	IB	19/06/2020	D	DJ	IB	29/10/2020	E	DJ	IB	11/05/2021	<p>PROJECT CopperString 2.0</p> <p>TITLE Option Map Charters Towers South CEV</p> <p>Prepared by Prepared for COPPERSTRING 2.0 <small>BORN, BRED & OWNED IN HQ</small></p> <p style="text-align: right;">Map Revision E</p>
Revision History																														
Rev	Drawn	Check	Date																											
A	DJ	IB	26/08/2019																											
B	DJ	IB	31/01/2020																											
C	DJ	IB	19/06/2020																											
D	DJ	IB	29/10/2020																											
E	DJ	IB	11/05/2021																											

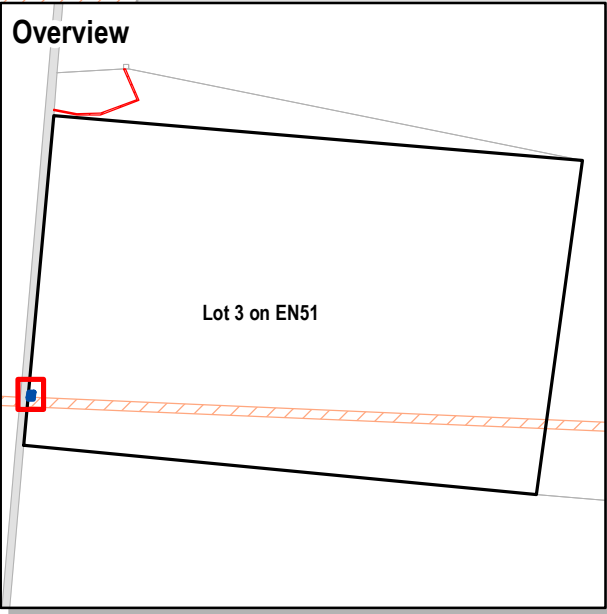
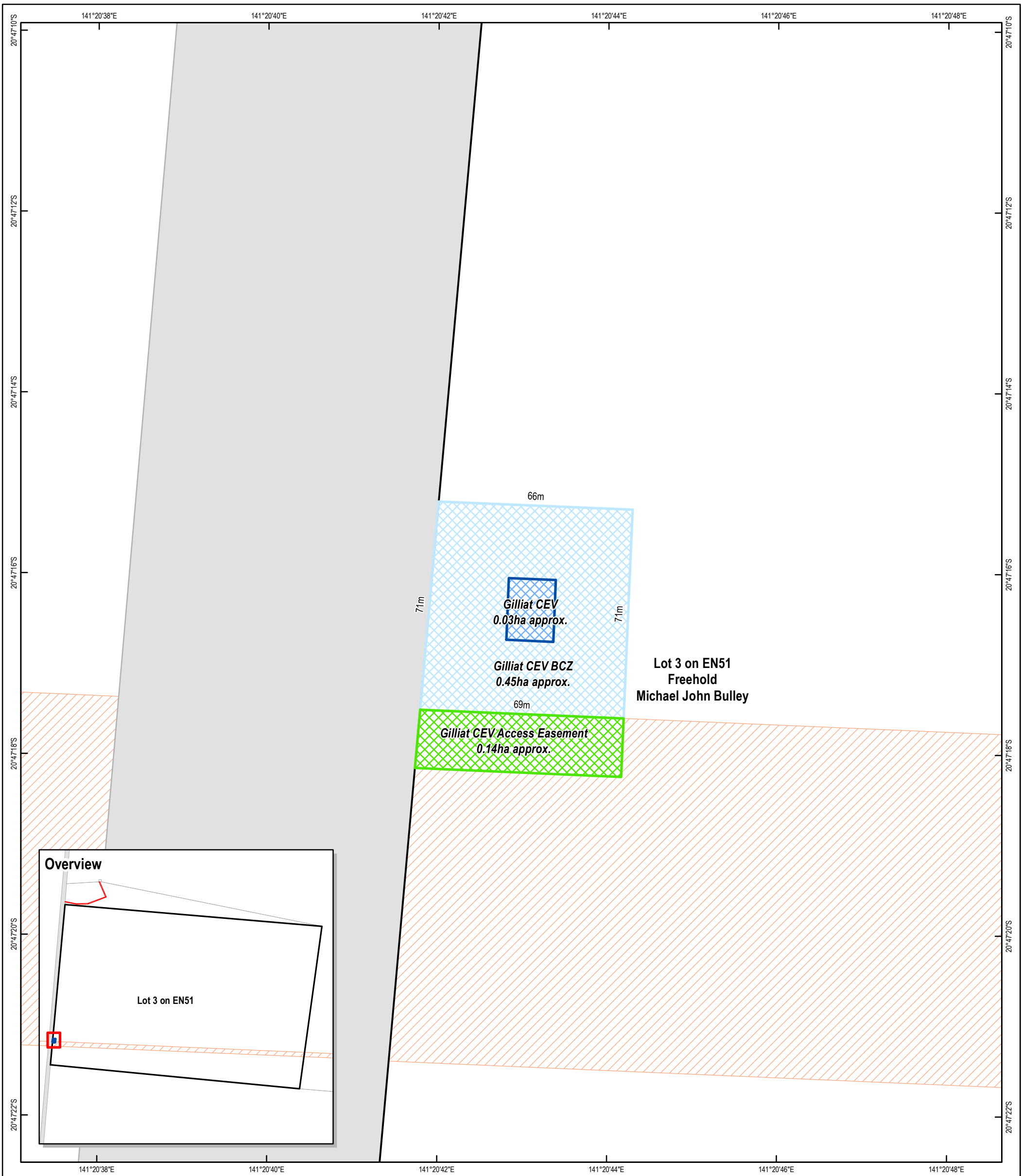

Legend

Proposed Site	Subject Parcel
Access Easement	Proposed CopperString 120m Corridor
Bushfire Clearance Zone	Property Boundary
	Road Reserve

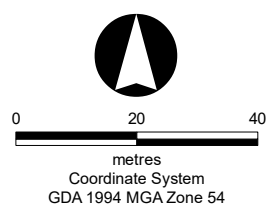

Notes/Data Sources
Original page size: A3 portrait
© State of Queensland (Department of Natural Resources, Mines and Energy) 2021

Disclaimer
In preparing this map, RLMS have endeavoured to ensure that the data and information are as accurate and reliable as possible. However RLMS cannot accept liability for any decisions or actions of whatever kind or nature based on this study. RLMS expressly disclaims any loss or damage that may arise therefrom.

WKSP GISWR_00188_Gilliat_CEV

Revision History			
Rev	Drawn	Check	Date
A	DJ	IB	26/08/2019
B	DJ	IB	31/01/2020
C	DJ	IB	19/06/2020
D	DJ	IB	29/10/2020
E	DJ	IB	11/05/2021

PROJECT CopperString 2.0

TITLE Option Map Gilliat CEV

Prepared by Prepared for Map Revision **E**

BORN, BRED & OWNED IN HQ

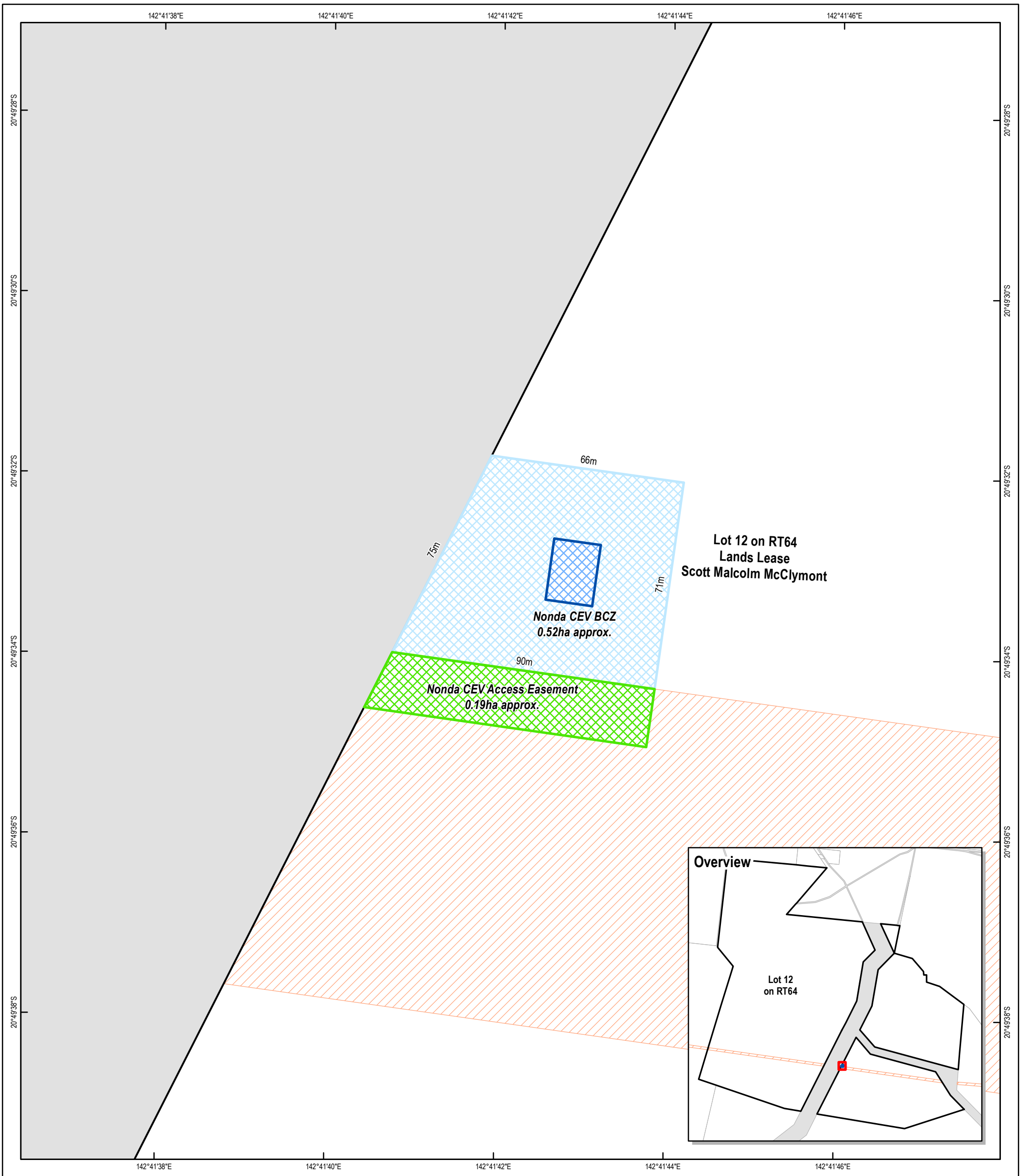

Legend

- Proposed Site (Blue hatched)
- Access Easement (Green hatched)
- Bushfire Clearance Zone (Light Blue hatched)
- Subject Parcel (Black outline)
- Proposed CopperString 120m Corridor (Red hatched)
- Property Boundary (Thin black line)
- Road Reserve (Grey shaded)

metres
 Coordinate System
 GDA 1994 MGA Zone 54

Notes/Data Sources
 Original page size: A3 portrait
 © State of Queensland (Department of Natural Resources, Mines and Energy) 2021

Disclaimer
 In preparing this map, RLMS have endeavoured to ensure that the data and information are as accurate and reliable as possible. However RLMS cannot accept liability for any decisions or actions of whatever kind or nature based on this study. RLMS expressly disclaims any loss or damage that may arise therefrom.

WKSP GISWR_00188_Nonda_CEV

Revision History			
Rev	Drawn	Check	Date
A	DJ	IB	26/08/2019
B	DJ	IB	31/01/2020
C	DJ	IB	19/06/2020
D	DJ	IB	29/10/2020
E	DJ	IB	11/05/2021

PROJECT CopperString 2.0

TITLE Option Map Nonda CEV

Prepared by Prepared for **COPPERSTRING 2.0**
BORN, BRED & OWNED IN HQ

Map Revision **E**

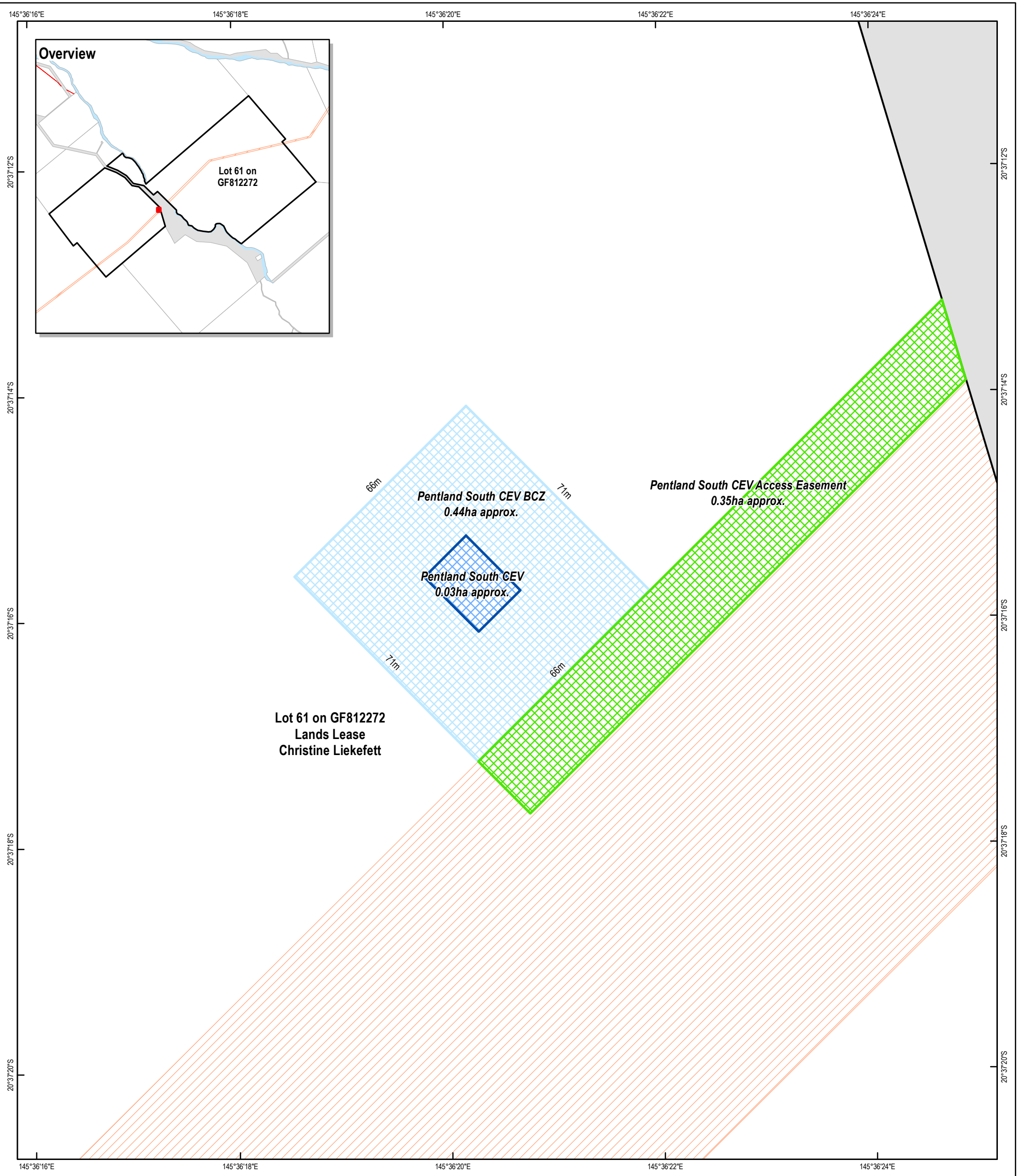

- Legend**
- Proposed Site
 - Access Easement
 - Bushfire Clearance Zone
 - Subject Parcel
 - Proposed CopperString 120m Corridor
 - Property Boundary
 - Road Reserve

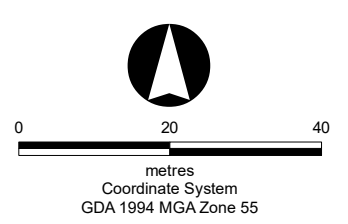

Notes/Data Sources
 Original page size: A3 portrait
 © State of Queensland (Department of Natural Resources, Mines and Energy) 2021

Disclaimer
 In preparing this map, RLMS have endeavoured to ensure that the data and information are as accurate and reliable as possible. However RLMS cannot accept liability for any decisions or actions of whatever kind or nature based on this study. RLMS expressly disclaims any loss or damage that may arise therefrom.

WKSP GISWR_00188_Pentland_South_CEV

Revision History			
Rev	Drawn	Check	Date
A	DJ	IB	31/01/2020
B	DJ	IB	19/06/2020
C	DJ	IB	22/06/2020
D	DJ	IB	29/10/2020
E	DJ	IB	11/05/2021

PROJECT CopperString 2.0

TITLE Option Map Pentland South CEV

Prepared by Prepared for **COPPERSTRING 2.0**
BORN, BRED & OWNED IN HQ

Map Revision **E**

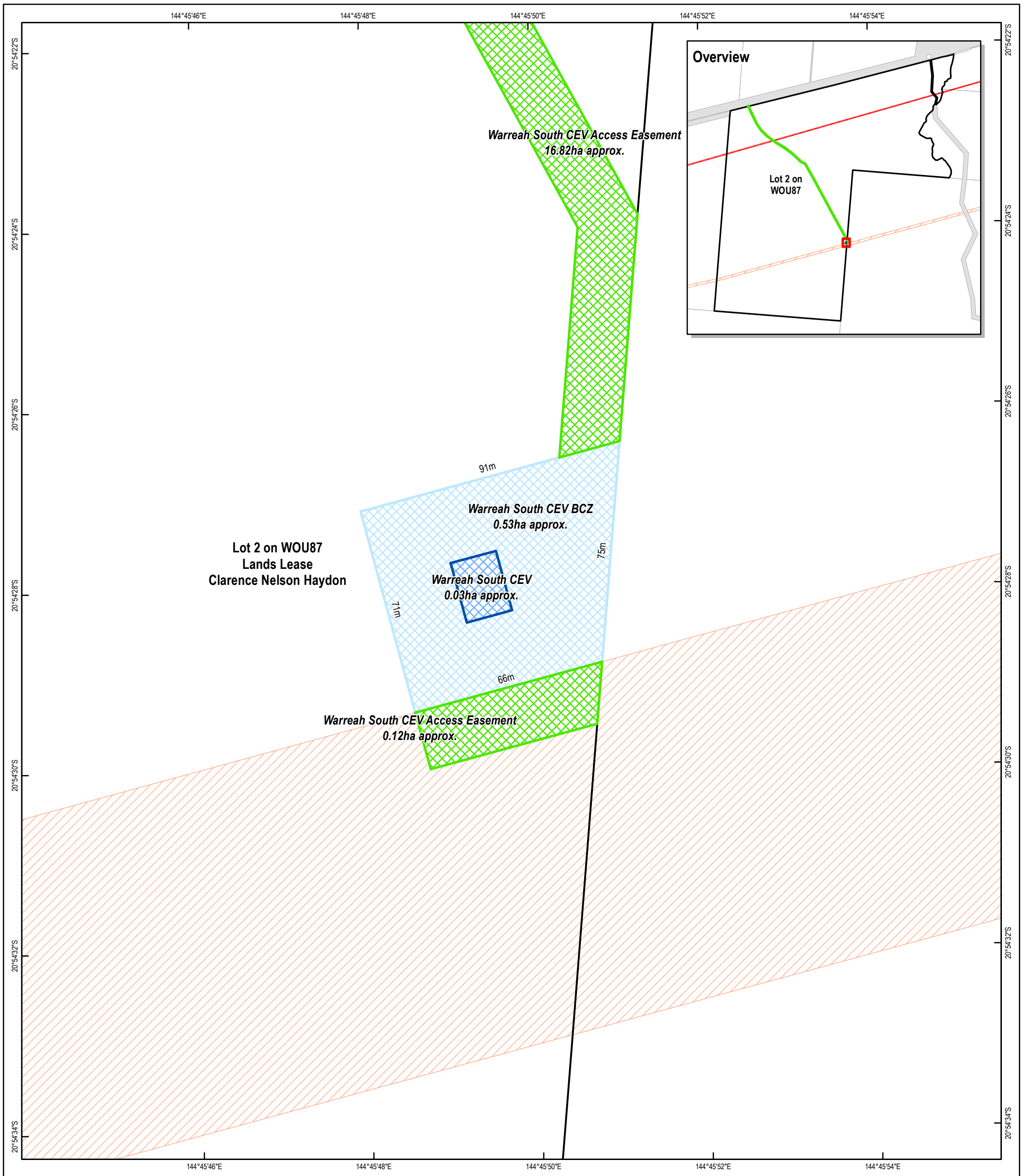

Legend

- Proposed Site
- Access Easement
- Bushfire Clearance Zone
- Subject Parcel
- Proposed CopperString 120m Corridor
- Property Boundary

0 20 40 metres
Coordinate System
GDA 1994 MGA Zone 55

Notes/Data Sources
Original page size: A3 portrait
© State of Queensland (Department of Natural Resources, Mines and Energy) 2021

Disclaimer
In preparing this map, RLMS have endeavoured to ensure that the data and information are as accurate and reliable as possible. However RLMS cannot accept liability for any decisions or actions of whatever kind or nature based on this study. RLMS expressly disclaims any loss or damage that may arise therefrom.

WKSP GISWR_00188_Warreah_South_CEV

Revision History			
Rev	Drawn	Check	Date
A	DJ	IB	31/01/2020
B	DJ	IB	19/06/2020
C	DJ	IB	29/10/2020
D	DJ	IB	11/05/2021

PROJECT CopperString 2.0

**TITLE Option Map
Warreah South CEV**

Prepared by **RLMS** Prepared for **COPPERSTRING 2.0** Map Revision **D**
BORN, BRED & OWNED IN HQ

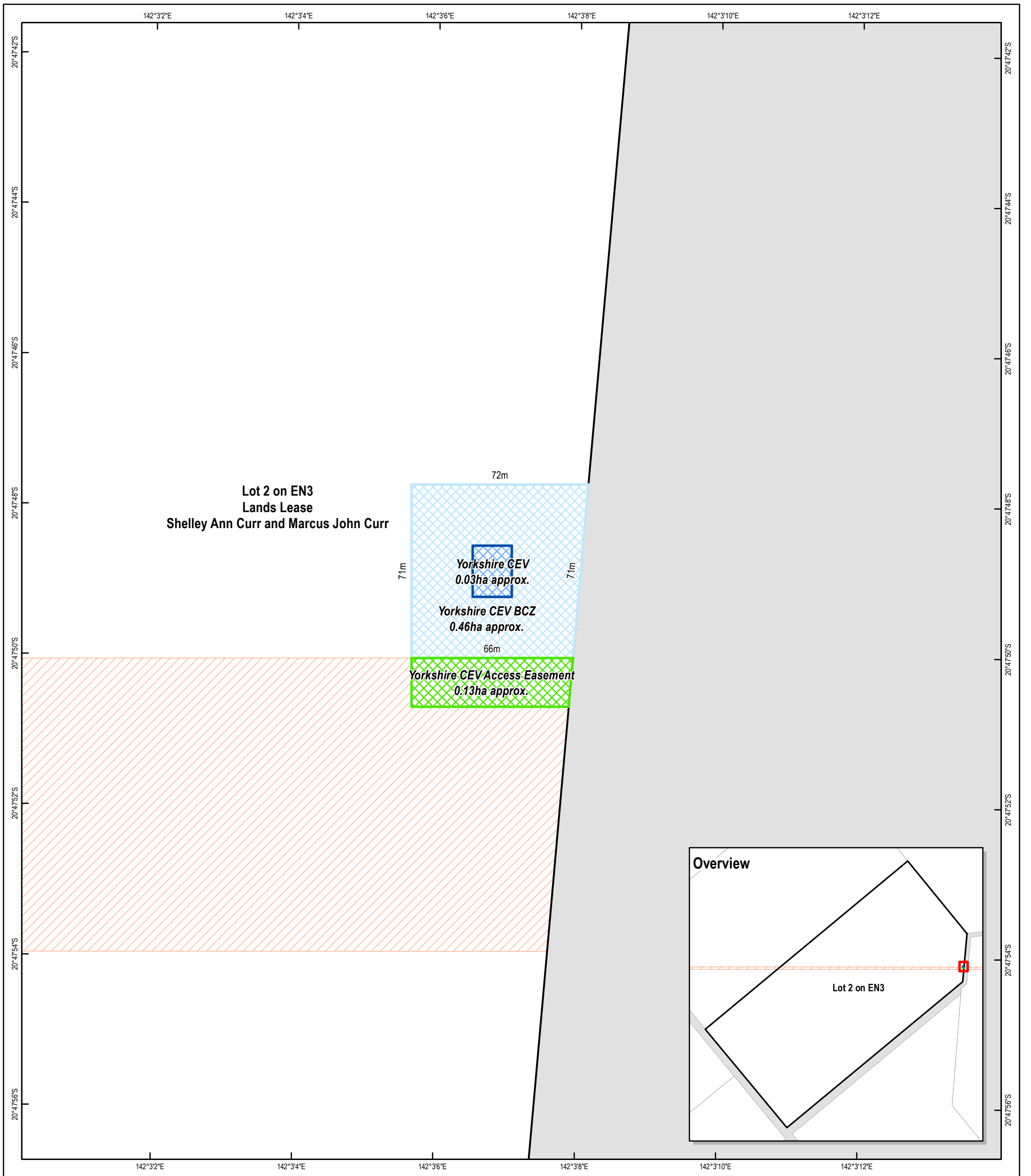

Legend

- Proposed Site
- Access Easement
- Bushfire Clearance Zone
- Subject Parcel
- Proposed CopperString Corridor
- Property Boundary
- Road Reserve

0 20 40 60 metres
Coordinate System
GDA 1994 MGA Zone 54

Notes/Data Sources
Original page size: A3 portrait
© State of Queensland (Department of Natural Resources, Mines and Energy) 2021

Disclaimer
In preparing this map, RLMS have endeavoured to ensure that the data and information are as accurate and reliable as possible. However RLMS cannot accept liability for any decisions or actions of whatever kind or nature based on this study. RLMS expressly disclaims any loss or damage that may arise therefrom.

WKSP GISWR_00188_Yorkshire_CEV

Revision History			
Rev	Drawn	Check	Date
A	DJ	IB	26/08/2019
B	DJ	IB	29/10/2020
C	DJ	IB	11/05/2021

PROJECT CopperString 2.0

**TITLE Option Map
Yorkshire CEV**

Prepared by **RLMS** Prepared for **COPPERSTRING 2.0** Map Revision **C**
BORN, BRED & OWNED IN HQ