

# CrossRiver*Rail*



## Appendix G Nature Conservation



# **Cross River Rail**

## **APPENDIX G**

### **Nature Conservation**

JULY 2011



## Appendix G-1 Legislative context

The legislation associated with the natural values located within the study corridor is outlined below. All works associated with the Project must comply with the legislation unless a specific exemption has been provided.

### ***Environment Protection and Biodiversity Conservation Act 1999 (Commonwealth)***

The EPBC Act prescribes that any action which will impact, or may have a significant impact on a matter on National Environmental Significance (NES), or any other matter protected under the Act, such as Commonwealth land, requires assessment by the Commonwealth Government.

The EPBC Protected Matter Search Report identifies the following matters of NES as possible triggers for Commonwealth assessment and approval for the Project:

- National Heritage places (Sections 15B and 15C)
- wetlands of international importance (Sections 16 and 17B)
- listed threatened species and communities (Sections 18 and 18A)
- listed migratory species (Sections 20 and 20A)

Other triggers under the EPBC Act, such as the potential to impact on Commonwealth land, are addressed in other technical reports within this EIS as are matters such as greenhouse gases and climate change.

A referral under the EPBC Act was made for the Project in April 2010, with further information provided to Department of Water, Environment, Heritage and the Arts (DEWHA) (now Department of Sustainability, Environment, Water, Population and Communities (DSEWPC)) on the station locations in the CBD and the distance of these stations from any Commonwealth heritage buildings. Information was also sought, and provided, in relation to the location of spoil placement sites in relation to matters of national environmental significance, specifically the Ramsar wetlands in Moreton Bay.

The Project was assessed by DEWHA and the Environment Minister has determined that the proposed action is not a “controlled action”, provided it is taken in accordance with the manner described in the original referral. This means that, provided the action is undertaken in that way, it does not require further assessment and approval under the EPBC Act.

In addition to the EPBC Act, the Commonwealth Government has also entered into a number of bilateral migratory bird agreements, including:

- agreement between the Government of Australia and the Government of the People’s Republic of China for the Protection of Migratory Birds and their Environment (CAMBA), signed 1986
- agreement between the Government of Australia and the Government of Japan for the Protection of Migratory Birds in Danger of Extinction and their Environment (JAMBA), signed 1974
- agreement between the Government of Australia and the Government of the Republic of Korea on the Protection of Migratory Birds (ROKAMBA), signed 2007.

Each of the above agreements provide for the protection of migratory birds from being taken out of the wild, or traded except under limited circumstances, the conservation of important habitats, the exchange of information, and building cooperative relationships.

The Commonwealth Government has also signed the Convention on the Conservation of Migratory Species of Wild Animals (Bonn Convention). This also protects a wide range of migratory species, not limited to birds, under an international agreement. Therefore all migratory species need to be protected from the adverse impacts of development under both international agreements and Commonwealth legislation.

### **South East Queensland Regional Plan 2009–2031 (South East Queensland)**

The overall purpose of the South East Queensland Regional Plan 2009–2031 (SEQ Regional Plan) is “to manage regional growth and change in the most sustainable way to protect and enhance quality of life in the region”. The SEQ Regional Plan takes priority over all other planning instruments for the South East Queensland Region. Where there is “any inconsistency with any other plan, policy or code, including any other planning instrument made under state legislation that has effect within the SEQ region” the SEQ Regional Plan will prevail.

The Natural Environment Desired Regional Outcome (DRO) from the SEQ Regional Plan which applies to the protection of nature conservation values within the study corridor states that:

*A healthy and resilient natural environment is protected, maintained and restored to sustainably support the region’s rich biodiversity and ecosystem services including clean air and water, outdoor lifestyles and other community needs that critically underpin economic and social development.*

The Natural Environment DRO provides four separate principles with their associated policies and programs; Biodiversity, Koala Conservation, Air and Noise, and Managing the Coast. Of these only the Biodiversity principle is relevant to this chapter. The nature conservation values of the study corridor are not affected by the other DRO’s. The air quality and noise issues associated with the Project will be addressed in a separate chapter of this EIS. Note that the Project is not located within a coastal area and koala conservation is not an issue within the study corridor.

The Biodiversity principle is to:

*Protect, manage and enhance the region’s biodiversity values and associated ecosystem services and maximise the resilience of ecosystems to the impacts of climate change*

The policies and programs associated with this principle relative to CRR are provided in **Table G-1-1**. The policies have a legislative basis and must be complied with, while the programs are recommended actions only.

**Table G-1-1 SEQ Regional Plan Nature Conservation (Biodiversity) policies and programs relevant to CRR**

| Policies  | Programs   |
|---|--|
| <p><b>2.1.2</b> Avoid or minimise impacts on areas with significant biodiversity values in the Urban Footprint or Rural Living Area, including Biodiversity corridors.</p> <p><b>2.1.3</b> Avoid offsite impacts from development or other activities on adjacent areas with significant biodiversity values.</p> <p><b>2.1.4</b> Where impacts on areas with significant biodiversity values cannot be avoided, offset impacts in accordance with the principles of the Queensland Government Environmental Offsets Policy and relevant specific issue offset policies.</p> <p><b>2.1.5</b> Within biodiversity networks, protect significant biodiversity values, improve ecological connectivity, enhance habitat extent and condition, and rehabilitate degraded areas.</p> <p><b>2.1.6</b> Optimise biodiversity conservation outcomes by locating environmental and carbon offsets within identified biodiversity networks and other suitable areas, giving a high priority to the protection or rehabilitation of significant biodiversity values.</p> | <p><b>2.1.7</b> In partnership with private and public landholders, identify and manage regional and local biodiversity networks, including areas with existing values and areas suitable for rehabilitation as habitat or biodiversity corridors.</p> <p><b>2.1.10</b> In consultation with governments, industry and the community, develop and implement a regional environmental offsets framework to coordinate state and local offset policies and programs.</p> |

Source: SEQ Regional Plan p.48.

The Project is to be consistent with the overall outcomes of the SEQ Regional Plan. The project is also required to comply with the Natural Environment DRO and the associated biodiversity policies listed above, and not compromise the government's associated planned programs.

### ***Sustainable Planning Act 2009 (Queensland)***

The *Sustainable Planning Act 2009* (SPA) is Queensland's principal planning legislation and seeks to achieve ecologically sustainable development. The SPA sets out the framework in which development made assessable under the Act is to be undertaken and emphasises the coordination and integration of planning at the state, regional and local levels. The SPA repeals the *Integrated Planning Act 1997* and seeks to deliver a contemporary planning, development and building system to facilitate improved sustainable development outcomes.

Development that is prescribed by the State in Schedule 3, or by local government through a planning scheme as assessable development, requires an application for development approval under the SPA. Where development listed under Schedule 3 has triggered an Integrated Development Assessment System (IDAS) development approval would be required.

Under the *Sustainable Planning Regulation 2009*, Schedule 4, Table 5, Item 8, all aspects of development for the maintenance, repair, upgrading, augmentation or duplication of rail transport infrastructure cannot be made assessable under a local government planning scheme.

It should be noted that this exemption does not negate the requirement to obtain approvals for assessable development that is identified under Schedule 3 of the *Sustainable Planning Regulation 2009*, for example, works in a watercourse, the removal of native vegetation, and the undertaking of Environmentally Relevant Activities (ERAs).

### **Nature Conservation Act 1992 (Queensland)**

The NC Act and the *Nature Conservation (Wildlife) Regulation 2006* aim to conserve nature in Queensland through the conservation and management of protected areas, reserves and native wildlife including endangered, vulnerable, rare and near threatened species. All native vertebrates and a selection of native invertebrates are protected under Section 71 of the Act. Additionally, the *Nature Conservation (Protected Plants) Conservation Plan 2000* (NC Protected Plants Plan) applies to the clearing of protected plants in the wild. All native plants in Queensland are protected plants.

It should be noted however, that one intent of the NC Act as stated in Section 73 is “to ensure the survival and natural development of the wildlife in the wild”, where ‘in the wild’ is defined as, “in relation to wildlife, means in an independent state of natural liberty”. Therefore any rare or threatened specimen located in an urban area which has been intentionally planted by people is not covered by the NC Act. Consequently it is unlikely that an Offset would be required under the draft *Policy for Biodiversity Offsets*.

Should the Project result in interference with an animal or plant that is protected under the provisions of the NC Act then a permit would be required in accordance with Section 89 of the Act. In relation to “Least Concern” plants and animal breeding places Queensland Rail (QR) has an exemption in place granted by the Chief Executive, Department of Environment and Resource Management, April 2010. In addition to this exemption, QR also has provisions under the *Electrical Safety Act 2002* for clearing of vegetation that has the potential to impact on the safe operation of electrified rail systems.

### **Land Protection (Pest and Stock Route Management) Act 2002 (Queensland)**

The *Land Protection (Pest and Stock Route Management) Act 2002* (LP Act) and the *Land Protection (Pest and Stock Route Management) Regulation 2003* govern pest management of both flora and fauna in Queensland. The LP Act identifies and classifies pests into three classes, and sets out requirements for their management. These classes are:

- **Class 1** – Class 1 pests established in Queensland are subject to eradication from the State. All landholders are required by law to keep their land free of Class 1 pests. It is a serious offence to introduce, keep or sell Class 1 pests without a permit.
- **Class 2** – Management of Class 2 pests requires coordination and they are subject to programs led by local government, community or landowners. All landholders are required by law to keep their land free of Class 2 pests. It is a serious offence to introduce, keep or sell Class 2 pests without a permit.
- **Class 3** – Landholders are not required to control Class 3 plants unless their land is adjacent to an environmental significant area. The main aim of the Class 3 listing is to prevent sale, therefore preventing the spread of these pests into new areas. It is a serious offence to supply a Class 3 pest without a permit (QPIF 2008).

Where declared pests are encountered during the construction of the Project they are to be managed in accordance with the management requirements set out in the LP Act.

### **Vegetation Management Act 1999 (Queensland)**

The *Vegetation Management Act 1999* (VM Act) and the associated *Vegetation Management Regulation 2000* aim to conserve remnant native vegetation (Regional Ecosystems) and regulate the clearing of mapped remnant vegetation on freehold and leasehold land in Queensland. The legislation also protects native woody vegetation on State lands.

The VM Act is supported by the *Regional Vegetation Management Code for South East Queensland Bioregion* (the Code) and the *Policy for Vegetation Offsets*. The Code regulates the clearing of vegetation in a way that conserves remnant regional ecosystems, does not cause land degradation, prevents the loss of regional biodiversity and maintains ecological processes.



Should the Project require the removal of Regional Ecosystems or native vegetation on State Land including leases, roads and reserves, a permit to clear vegetation would be required. This is irrespective of whether the vegetation is shown as remnant on the Regional Ecosystem maps, except where the activity is listed under Schedule 3, Part 1 of the *Sustainable Planning Regulation 2009*, as defined by Department of Environment and Resource Management under the VM Act. Approval would be required in the form of a development permit under the *Sustainable Planning Act 2009* (SPA).

In addition to acquiring a permit to clear under the VM Act, the Project may also need to provide an offset for any native vegetation cleared to achieve approval under the *Policy for Vegetation Management Offsets* (2007). A vegetation management offset is a legal arrangement or agreement that, over time, guarantees to maintain the extent, structure and function of:

- regional ecosystems
- essential habitat
- vegetation associated with
  - watercourses
  - natural wetlands
  - natural significant wetlands.

However it is unlikely that any of the above listed environments would be significantly affected by the Project, as the Project's works would predominantly occur within the existing rail alignment or in an underground tunnel in a highly urbanised area. Therefore it is highly unlikely that the Project would be required to provide any offsets.

#### **Regrowth Vegetation Code (Queensland)**

The *Regrowth Vegetation Code* came into effect on the 8 October 2009 and is part of the vegetation management framework under the VM Act, and has legislative force under the VM Act. The code is designed to protect high value regrowth vegetation in Queensland in rural areas. Under the code high value regrowth vegetation is defined as "*mature native vegetation that hasn't been cleared since 31 December 1989*".

There are no rural areas of high value regrowth vegetation identified or mapped within the study corridor. Therefore the Regrowth Vegetation Code would not apply to the Project.

#### **Fisheries Act 1994 (Queensland)**

The *Fisheries Act 1994* and the *Fisheries Regulation 1995* (Fisheries Regulation) govern both commercial and recreational fishing activities and provide for the management, use, development and protection of fisheries resources and fish habitats, and the management of aquaculture activities. The Act applies to:

- removal, damage or disturbance to marine plants, including mangroves
- works in a declared fish habitat
- waterway barrier works

Additionally, under Section 125 of the *Fisheries Act 1994*, all State waters are protected against degradation. Should any polluting matter on land or water appear to Queensland Primary Industries and Fisheries (QPIF) (within Department of Employment, Economic Development and Innovation (DEEDI)) to be adversely affecting fisheries resources or fish habitats, then QPIF may direct the works to cease and direct remediation to be carried out.

Under the Schedule 3 of the *Sustainable Planning Regulation 2009* the following works, that impact on fisheries resources as defined under the *Fisheries Act 1994*, are considered assessable development:

- building works and operational works in a Fish Habitat Area (table 1, item 2 and table 4, item 7)
- operational works involving the construction or raising of waterway barrier works (table 4, item 6)
- operational works involving the removal, destruction and/or damage to marine plants (table 4, item 8)

The proposed project does not involve building works and operational works within a Fish Habitat Area or the destruction and/or damage to marine plants, however it is recognised that this may change during the detailed design phase. If the above building or operational works are required, approvals are likely to be required from DEEDI in accordance with the *Mitigation and Compensation for Works or Activities Causing Marine Fish Habitat Loss*.

### **Water Act 2000 (Queensland)**

The *Water Act 2000* provides a legislative basis for the sustainable planning of non-tidal waters. Under IDAS, certain water related development, such as taking from or interfering with a watercourse or artesian water, is assessable under the Act and requires assessment and approval under SPA, in the form of a Development Permit.

Schedule 3, Part 1, Table 4, Item 3 of the *Sustainable Planning Regulation 2009* specifies that operational works for the purpose of taking or interfering with water under the *Water Act 2000* is assessable development. This principally applies to watercourses (ie rivers, creeks, or streams where water flows permanently or intermittently in a natural or artificial channel), lakes, and springs. In some circumstances it may also apply to overland flow water.

In addition to the approvals triggered under Schedule 3 SPA, the *Water Act 2000* also regulates the undertaking of works that involve the removal of vegetation, excavating or placing fill in a watercourse, lake or spring. Under the Water Act, a proponent must obtain a Riverine Protection Permit in order to lawfully undertake these works. These works are permitted if they are undertaken by an approved entity and carried out in accordance with the Guideline for Activities in a Watercourse, Lake or Spring (the Guideline). A government department is an approved entity, and therefore QR is required to undertake works in accordance with the Guideline, but without the need for approval.

### **Environmental Protection Act 1994 (Queensland)**

The *Environmental Protection Act 1994* (EP Act) and the *Environmental Protection Regulation 2008* (EP Reg) provide a framework for managing Queensland's environment within the principles of ecologically sustainable development. The EP Act outlines the responsibility and the duty of care all persons have to the environment and the scope and content for preparing environmental protection policies.

Regulatory controls imposed by the EP Act include licensing and approval systems, management mechanisms (such as audits, environmental management plans and compliance strategies) and project decommissioning regulations. The EP Act provides for the licensing of Environmental Relevant Activities (ERAs) as defined under the Act including activities that may cause environmental harm by the generation of emissions or through carrying out the activity, cause contamination or are listed as 'other notifiable activities' under Schedule 3 of the EP Act.

Depending on the construction methodology, ERAs and/or notifiable activities may need to be carried out during the construction or operation of the Project. If required, a development application would need to be submitted at that time.

### ***Plant Protection Act 1989 (Queensland)***

The *Plant Protection Act 1989* and the associated *Plant Protection Regulation 2002* govern the prevention, control and removal of plant pest infestation in Queensland. The Act and Regulation also assist other jurisdictions prevent, control or remove plant pests, diseases, pest infestations, infections or conditions. The Act also plays a role in facilitating the movement of plants into and out of Queensland.

The main section of the *Plant Protection Regulation 2002* relevant to the Project is the control of the Red Imported Fire Ant (RIFA). RIFA are a notifiable pest under the *Plant Protection Act 1989* and landholders who may have RIFA on their property are legally obliged to inform the DPIF of the infestation. Additionally any works undertaken in areas which are known to be infested would require an approved RIFA Risk Management Plan.

### ***Koala State Planning Regulatory Provisions (South East Queensland)***

The Department of Infrastructure and Planning (DIP) and DERM have prepared new Koala State planning instruments in line with Koala conservation policies under the SEQ Regional Plan. These are:

- South East Queensland Koala Conservation State Planning Regulatory Provision December 2009
- South East Queensland Koala Conservation State Planning Policy December 2009

These instruments took effect on the 31 May 2010.

There are no mapped koala areas within the study corridor, therefore the State Planning Policy and associated Regulatory Provisions do not apply to the Project.

### ***City Plan 2000 (Brisbane City Council)***

The *Brisbane City Plan 2000* establishes a framework for managing the process by which development occurs in the Brisbane local government area.

The City Plan provides a framework for development assessment that establishes the type of assessment process required for different forms of development in different locations and provides standards of performance that should apply to them.

The key component of the *City Plan 2000* which applies to the conservation of nature within the study corridor is the *Natural Assets Planning Scheme Policy*. This Policy is designed to protect and manage Brisbane's natural assets, to provide information for the management of Significant Fauna and Flora Species and Significant Vegetation Communities, and to maintain the amenity and other values that significant landscape trees provide in the City.

### ***Natural Assets Local Law 2003 (Brisbane City Council)***

The *Natural Assets Local Law 2003* (NALL) is an additional legislative tool which aims to protect and manage the biodiversity values of the city including flora and fauna within the Brisbane City Council Area. NALL defines seven categories of protected vegetation, including Council Controlled Vegetation (CCV), Vegetation Protection Order (VPO), Significant Native Vegetation (SNV), Valued Urban Vegetation (VUV), Waterway Vegetation (WAV), Wetland Vegetation (WEV) and Significant Landscape Trees (SLT). The presence of these areas within the study corridor is shown in **Figure 11-6 to Figure 11-9 in Chapter 11 Nature Conservation.**

As the Project has the potential to impact on some of these protected vegetation areas (refer to **Section 11.3 and 11.2.1**), the local law would need to be taken into consideration. However if the area is protected by a State or Commonwealth law or regulation the higher level of legislation may take precedence over a local law. However a local law permit may still be required under the NALL.



## Appendix G-2 Brisbane City Council Locally Mapped Features





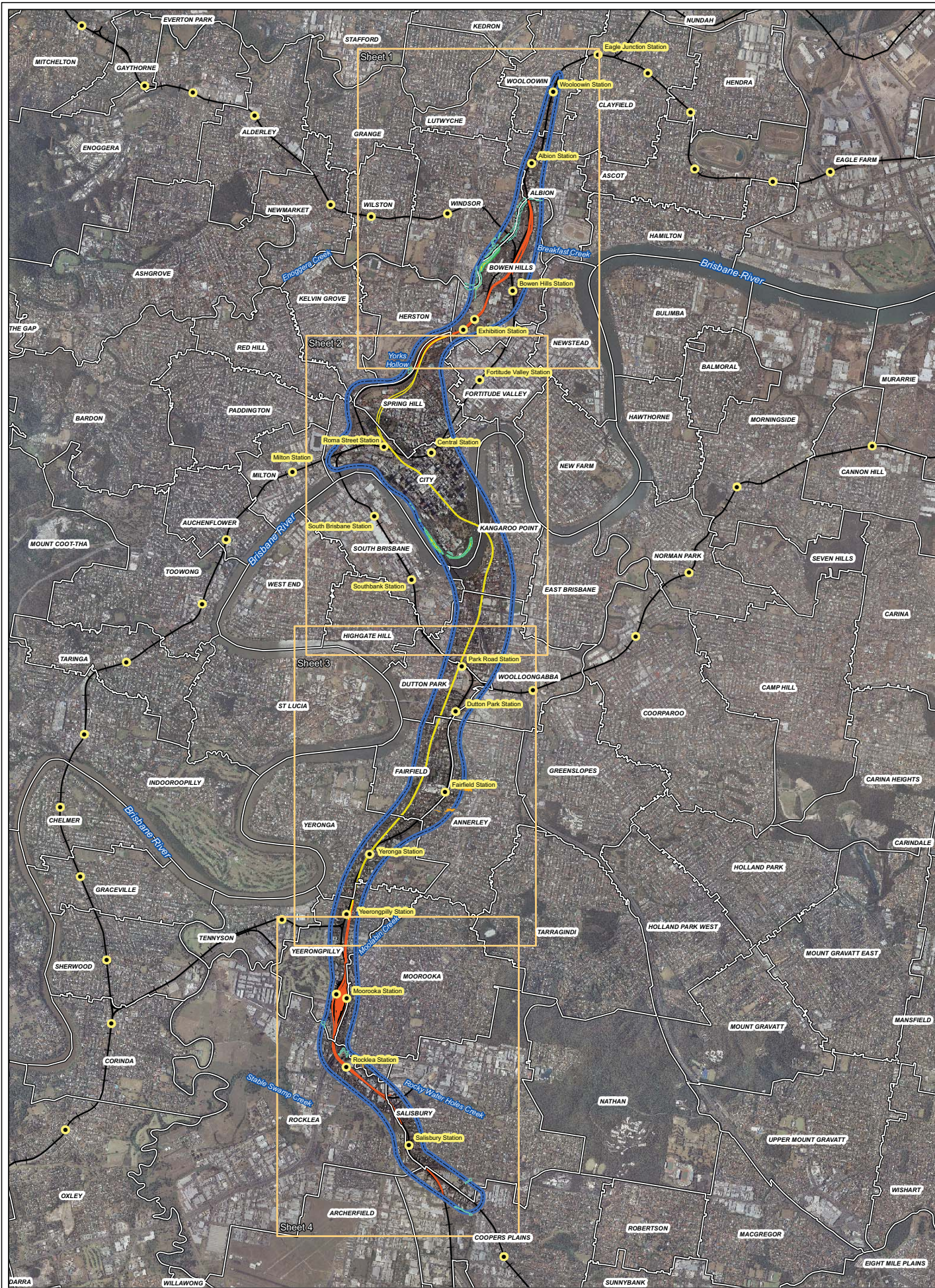

**LEGEND**

Study Corridor
 CP Wetland
 Common Nature Conservation Classification System
 Alignment Above Ground

Suburbs
 BCC Regional Ecosystems
 Alignment Underground

Station
 Remnant Vegetation

Track
 Not of Concern - Vegetation

**CROSS RIVER RAIL  
ENVIRONMENTAL IMPACT STATEMENT**

**Brisbane City Council - Locally Mapped Features  
Overall**

0 0.5 1 1.5  
1:50,000 at A3



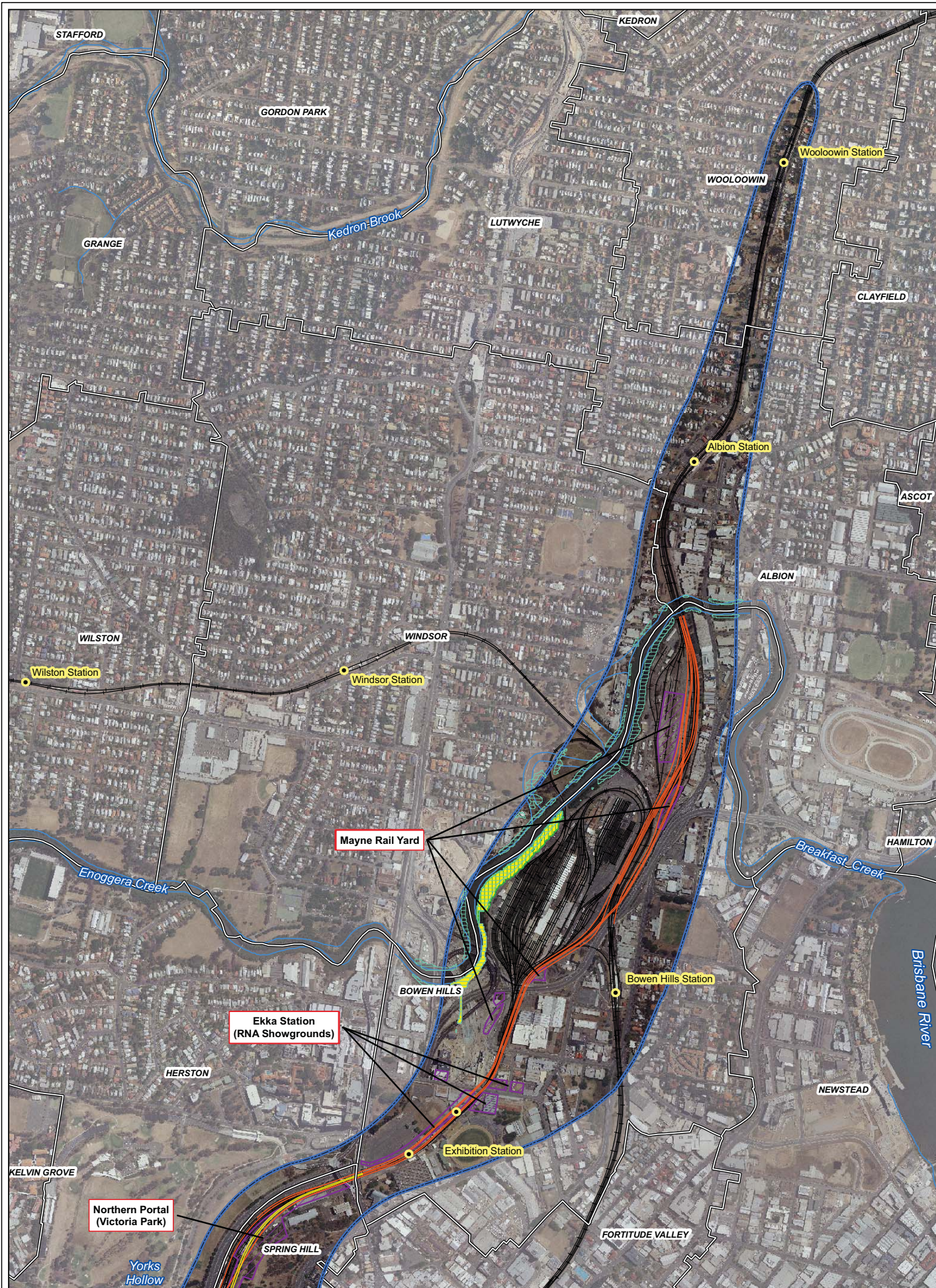

# LEGEND

- Study Corridor
- Suburbs
- Station
- Track
- Watercourse

CP Wetland

Common Nature Conservation Classification System

**BCC Regional Ecosystems**

- Remnant Vegetation
- Not of Concern - Vegetation

Underground Station

## Alignment

- Above Ground
- Underground
- Worksite

## CROSS RIVER RAIL ENVIRONMENTAL IMPACT STATEMENT

Brisbane City Council - Locally Mapped Features  
Sheet 1 of 4

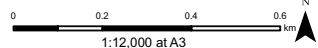

CrossRiverRail

**SKM aurecon**  
OUR PEOPLE. OUR FUTURE.



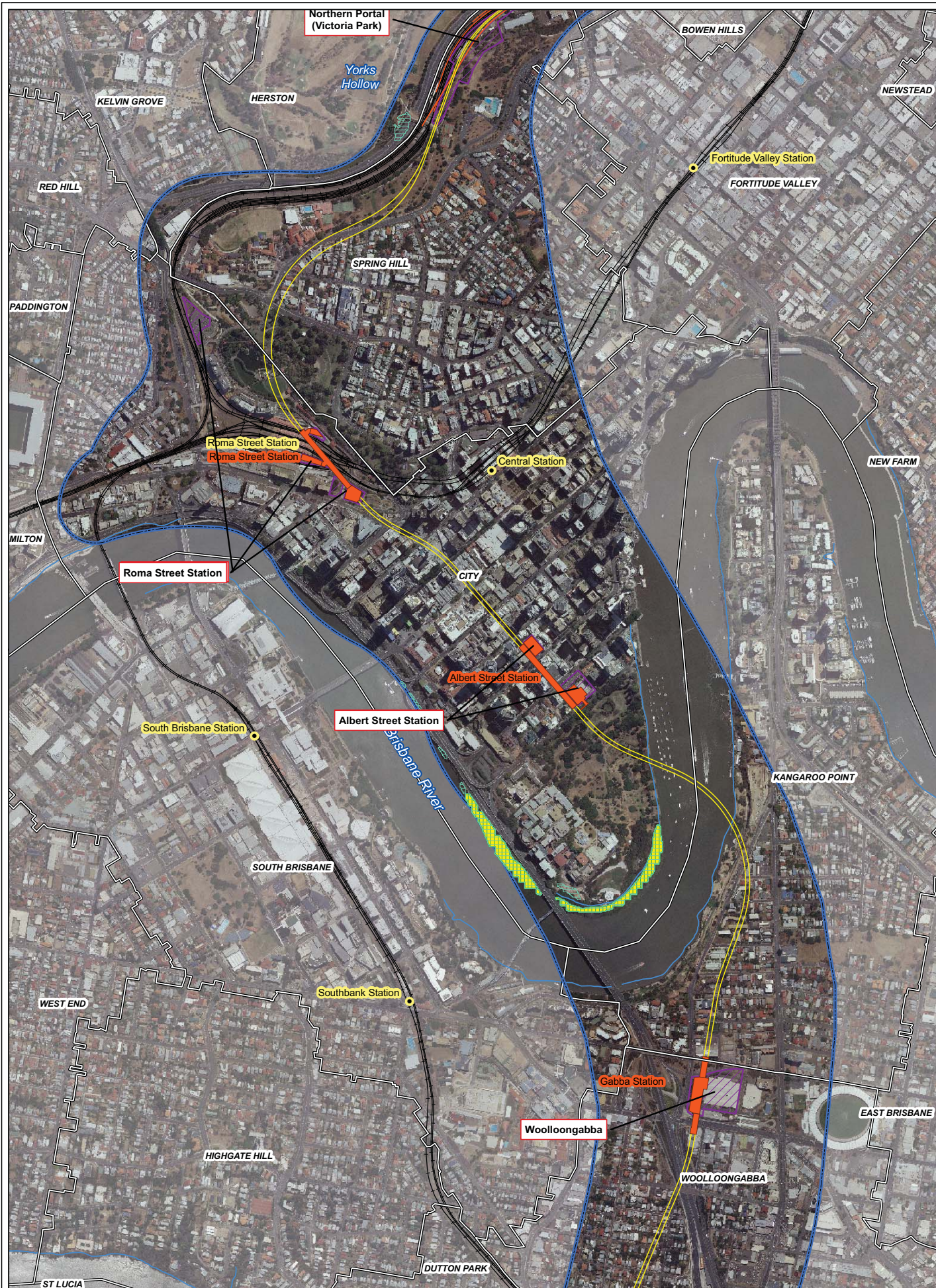

# LEGEND

- Study Corridor
- Suburbs
- Station
- Track
- Watercourse

- CP Wetland
- Common Nature Conservation Classification System
- BCC Regional Ecosystems
- Remnant Vegetation
- Not of Concern - Vegetation

- Underground Station
- Alignment
- Above Ground
- Underground
- Worksite

## CROSS RIVER RAIL ENVIRONMENTAL IMPACT STATEMENT

Brisbane City Council - Locally Mapped Features  
Sheet 2 of 4

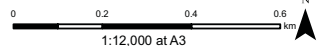

CrossRiverRail

SKM aurecon  
OUR PEOPLE. YOUR FUTURE.



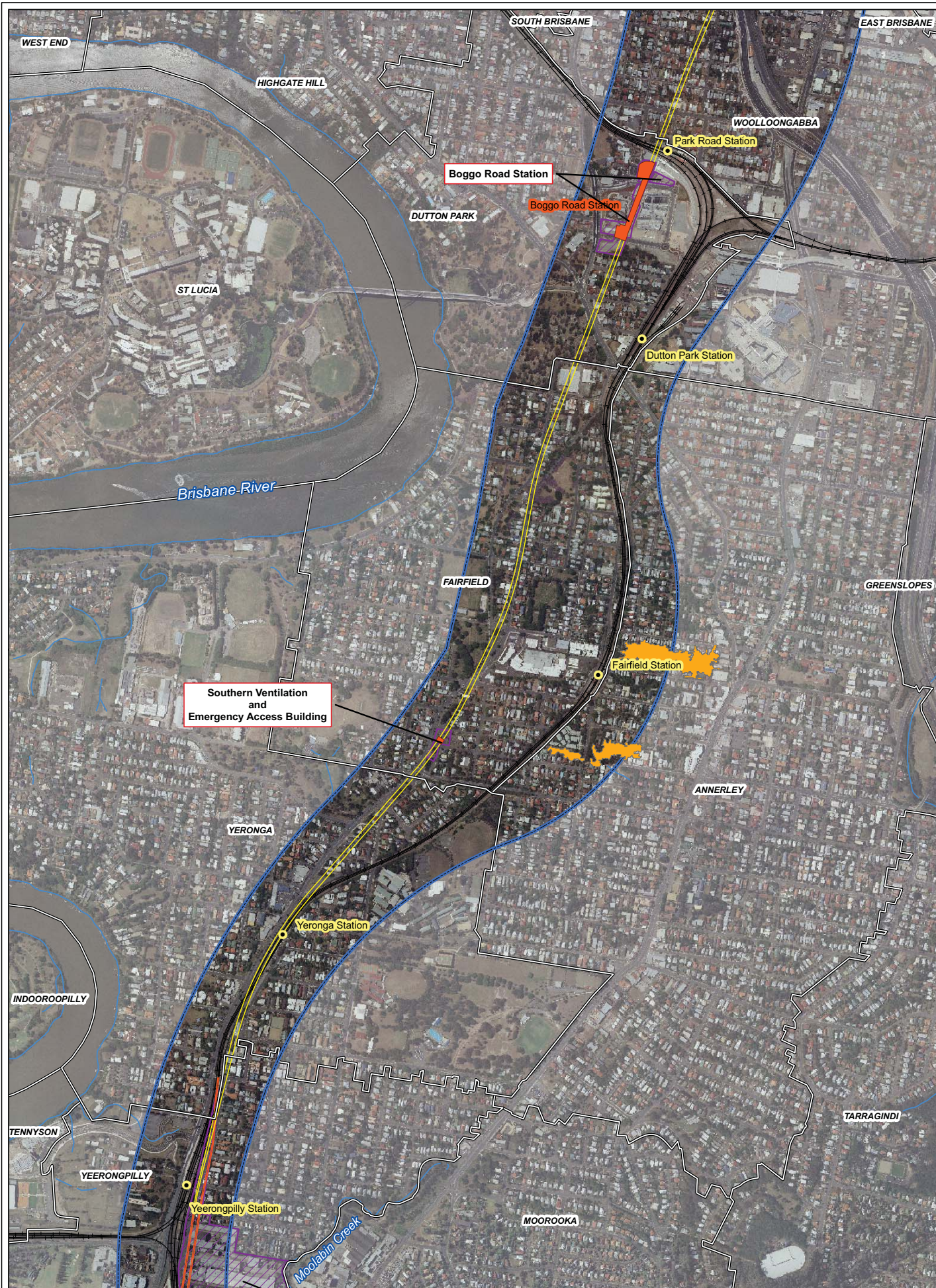

# LEGEND

- Study Corridor
- Suburbs
- Station
- Track
- Watercourse

CP Wetland

Common Nature Conservation Classification System

## BCC Regional Ecosystems

- Remnant Vegetation
- Not of Concern - Vegetation

Underground Station

## Alignment

- Above Ground
- Underground
- Worksite

## CROSS RIVER RAIL ENVIRONMENTAL IMPACT STATEMENT

Brisbane City Council - Locally Mapped Features  
Sheet 3 of 4

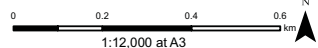

CrossRiverRail

SKM aurecon  
COR PROJECT PARTNER



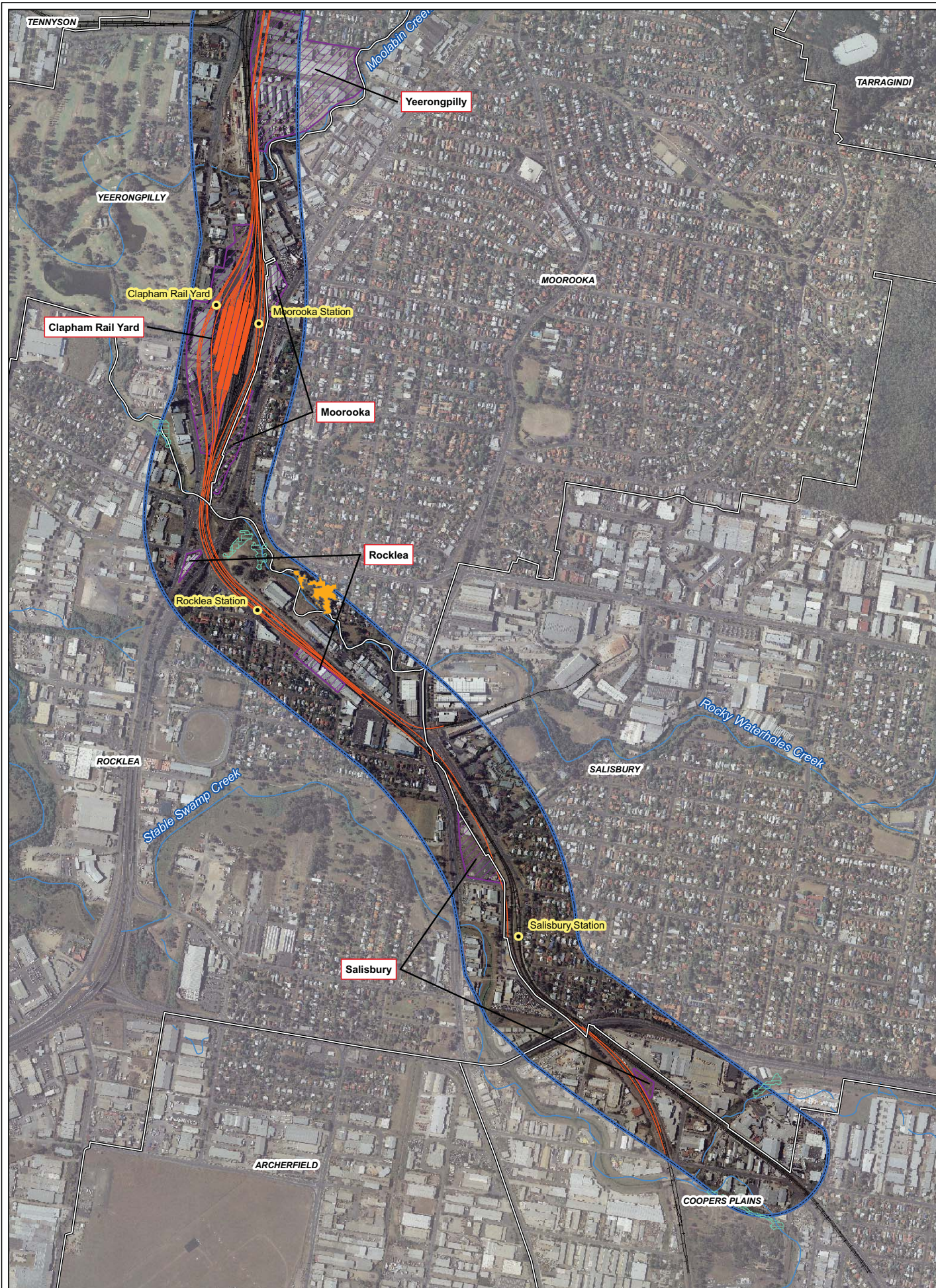

# LEGEND

- Study Corridor
- Suburbs
- Station
- Track
- Watercourse

- CP Wetland
- Common Nature Conservation Classification System
- BCC Regional Ecosystems
- Remnant Vegetation
- Not of Concern - Vegetation

- Underground Station
- Alignment
- Above Ground
- Underground
- Worksite

## CROSS RIVER RAIL ENVIRONMENTAL IMPACT STATEMENT

Brisbane City Council - Locally Mapped Features  
Sheet 4 of 4

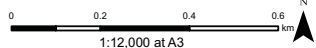

CrossRiverRail

SKM aurecon  
COR PROJECT PARTNER





## Appendix G-3 Significant species identified from desktop investigations

### Significant terrestrial flora

The likelihood of an identified species, listed in **Table G-3-1**, being encountered within the study corridor is briefly identified in the last column of the table. Where a species' presence is determined to be 'Not Likely', the assessment is based on the lack of suitable habitat and/or recorded sightings of the species within the study corridor.

**Table G-3-1 Likely presence of significant terrestrial flora species identified from database searches**

| Scientific name                                      | Common name           | Status   | Source | Likely presence  |
|--|-----------------------|--|--------|--|
| <i>Zieria furfuracea</i><br><i>subsp. gymnocarpa</i> | Scurfy Zieria         | EN (Qld)   | 2      | <b>Not likely</b> – Not located during survey of area. Lack of suitable habitat. Species tends to occur in open forest of <i>Acacia disparrima</i> , <i>Allocasuarina littoralis</i> , Eucalyptus species and brush box ( <i>Lophostemon confertus</i> ) or in regrowth vegetation dominated by guinea grass ( <i>Megathyrsus maximus</i> var. <i>pubiglumis</i> ) and <i>A. disparrima</i> . None of these habitats occur within the study corridor (Duretto & Forster 2007).   |
| <i>Phebalium distans</i>                             | Mt Berryman Phebalium | EN (Qld)<br>CE (Aust)                                  | 1      | <b>Not likely</b> – Not located during survey of area. Lack of suitable habitat and outside of present known geographical range. There are ten known populations – five near Mt Berryman (approximately 12 km south west of Laidley), four near Kingaroy and one at Mt Walla, approximately 26 km east of Gayndah. It is considered unlikely that further populations will be found as extensive targeted surveys have been carried out by Queensland Herbarium (DEWHA undated). |
| <i>Gossia gonoclada</i>                              | Angle-stemmed Myrtle  | EN (Qld)<br>EN (Aust)                                  | 1 & 2  | <b>Possible</b> – Not located during survey of area but noted to occur within the Oxley Creek Catchment area and has been actively reintroduced into the area by the <i>A. gonoclada</i> Recovery Team as part of the Recovery plan for the angle-stemmed myrtle <i>A. gonoclada</i> 2001-2005.  |
| <i>Corchorus cunninghamii</i>                        | Native Jute           | EN (Qld)<br>EN (Aust)<br>Restricted distribution (BCC) | 1 & 2  | <b>Not likely</b> – Not located during survey of area. Lack of suitable habitat. Found in the narrow ecotone between rainforest and open eucalypt forest. Queensland populations have been identified at Brisbane Forest Park, Mount Cotton, Wongawallan, and Ormeau (Saunders 2001).  |

| Scientific name                 | Common name                       | Status                                    | Source | Likely presence   |
|---------------------------------|-----------------------------------|---|--------|---|
| <i>Lilaeopsis brisbanica</i>    | -                                 | EN (Qld)<br>Restricted distribution (BCC) | 2      | <b>Not likely</b> – Not located during survey of area. It occurs along the banks of the Brisbane River, between Moggill Creek and Oxley Creek (downstream of the study corridor) in areas submerged at high tide in grey saline mud, in association with mangrove trees (DERM 2009b; Leiper <i>et al.</i> 2008). It is apparently extinct in some of the localities where it was formerly recorded including Breakfast Creek (Bean 1997). |
| <i>Symplocos harroldii</i>      | Hairy Hazelwood                   | R (Qld)                                   | 2      | <b>Not likely</b> - Not located during survey of area, as it occurs in coastal areas north from Beenleigh (Leiper <i>et al.</i> 2008)   |
| <i>Eucalyptus curtisii</i>      | Plunket Mallee                    | R (Qld)<br>Restricted distribution (BCC)  | 2      | <b>Present</b> – Located during surveys of area but specimens are likely to have been planted as the natural distribution of this species is 60km south of Brisbane on poor sandstone ridges.   |
| <i>Bosistoa selwynii</i>        | Heart-leaved Bosistoa             | VU (Aust)                                 | 1      | <b>Not likely</b> - Not located during survey of area due to lack of suitable habitat, as it occurs in rainforest (DEC 2005).   |
| <i>Bosistoa transversa</i>      | Three-leaved Bosistoa             | VU (Aust)                                 | 1      | <b>Not likely</b> - Not located during survey of area due to lack of suitable habitat, as it occurs in rainforest (DEC 2005).   |
| <i>Cryptostylis hunteriana</i>  | Leafless Tongue-orchid            | VU (Aust)                                 | 1      | <b>Not likely</b> – Not located during survey of area due to lack of suitable habitat, found in wet environs, one record in Queensland (DEC 2005).  |
| <i>Taeniophyllum muelleri</i>   | Minute Orchid, Ribbon-root Orchid | VU (Aust)                                 | 1      | <b>Not likely</b> – Not located during survey of area. Lack of suitable habitat (PlantNet undated a).   |
| <i>Maundia triglochinosides</i> | -                                 | VU (Qld)                                  | 2      | <b>Not likely</b> – Not located during survey of area due to lack of suitable undisturbed habitat, found in shallow freshwater swamps (Leiper <i>et al.</i> 2008). The few wetlands located in the study corridor have been highly modified or are constructed wetlands.  |
| <i>Persicaria elatior</i>       | Tall Knotweed                     | VU (Qld)                                  | 2      | <b>Possible</b> – Not located during survey of area as this species normally grows in damp places, especially beside streams and lakes. Occasionally in swamp forest or associated with disturbance (DEC 2005).   |
| <i>Picris conyzoides</i>        | -                                 | VU (Qld)                                  | 2 & 3  | <b>Possible</b> – Not located during survey of area. Occurs in open eucalypt forest on heavy soils, often on disturbed sites (Leiper <i>et al.</i> 2008).   |

| Scientific name               | Common name                              | Status   | Source | Likely presence   |
|-------------------------------|--|--|--------|---|
| <i>Ricinocarpus speciosus</i> | Long-haired Ricinocarpus                 | VU (Qld)   | 2      | <b>Not Likely</b> – Not located during survey of area. Occurs in damp situations along streams. However as most of the waterways within the study corridor are estuarine, highly disturbed and/or modified it is unlikely that this species will be located within the study corridor (PlantNet undated b).   |
| <i>Thesium australe</i>       | Toadflax                                 | VU (Qld)   | 2      | <b>Not Likely</b> – Not located during survey of area due to lack of suitable habitat, occurs in grassland or woodland environments (DEC 2005).   |
| <i>Arthraxon hispidus</i>     | Hairy-joint Grass                        | VU (Qld)<br>VU (Aust)                                  | 1      | <b>Not likely</b> - due to lack of suitable habitat, found in or on edges of rainforest. Not located during survey of area (DEC 2005).  |
| <i>Cryptocarya foetida</i>    | Stinking Cryptocarya,<br>Stinking Laurel | VU (Qld)<br>VU (Aust)                                  | 1      | <b>Not likely</b> – Not located during survey of area due to lack of suitable habitat, found in closed littoral rainforest in Queensland (DEC 2005).  |
| <i>Fontainea venosa</i>       | -  | VU (Qld)<br>VU (Aust)                                  | 1      | <b>Not likely</b> – Not located during survey of area due to lack of suitable habitat, occurs in rainforest (TSSC 2008a).   |
| <i>Macadamia integrifolia</i> | Smooth-shelled Macadamia Nut             | VU (Qld)<br>VU (Aust)<br>Restricted distribution (BCC) | 1      | <b>Present</b> – Located during survey of area but likely to be a cultivated specimen intentionally planted within a park. Therefore as this is not likely to be a wild specimen as this species is naturally associated with subtropical rainforest areas between Grafton, NSW and Maryborough, QLD which does not occur within the study corridor (TSSC 2008b). |

**Notes:**

**Status** - CE: Critically Endangered, EN: Endangered, VU: Vulnerable, R: Rare, Restricted distribution (BCC): is recorded as having a restricted distribution within Brisbane City under the BCC Natural Assets Planning Scheme Policy, Aust = Status under the Commonwealth EPBC Act, Qld = Status under the Queensland NC (Wildlife) Regulation.

**Source** - 1: EPBC Protected Matters report; 2: Qld Herbarium HERBRECS database, 3: DERM Wildnet database.

## Significant terrestrial fauna

The likelihood of an identified species, listed in **Table G-3-2**, being encountered within the study corridor is briefly identified in the last column of the table. Where a species' presence is determined to be 'Not Likely', the assessment is based on the lack of suitable habitat and/or recorded sightings of the species within the study corridor.

**Table G-3-2 Likely presence of significant terrestrial fauna species identified from database searches**

| Scientific name                       | Common name                             | Status                           | Source | Likely presence   |
|---------------------------------------|---|----------------------------------|--------|---|
| <b>Amphibians</b>                     |   |                                  |        |   |
| <i>Adelotus brevis</i>                | Tusked Frog                             | VU (Qld)                         | 1,2,3  | <b>Not Likely</b> – Not located during survey of area due to lack of suitable habitat, occurs in rainforests (DEC 2005).  |
| <i>Litoria pearsoniana</i>            | Cascade Treefrog                        | VU (Qld)<br>BCC (-)              | 2      | <b>Not Likely</b> – Not located during survey of area due to lack of suitable habitat, occurs in rainforests and adjacent to wet sclerophyll forest (DERM 2010).  |
| <i>Mixophyes iteratus</i>             | Southern Barred Frog, Giant Barred Frog | EN (Qld)<br>EN (Aust)            | 1      | <b>Not Likely</b> – Not located during survey of area due to lack of suitable habitat, occurs in rainforests with deep damp leaf litter (DEC 2005).   |
| <b>Birds</b>                          |   |                                  |        |   |
| <i>Accipiter novaehollandiae</i>      | Grey Goshawk                            | NT (Qld)                         | 1, 2   | <b>Not Likely</b> - Not located during survey of area, preferred habitat is heavily treed and humid forest areas such as rainforests and very dense, tall eucalypt forest (Society for the Preservation of Raptors 2006).       |
| <i>Anthochaera phrygia</i>            | Regent Honeyeater                       | EN (Qld)<br>EN (Aust)            | 1      | <b>Not Likely</b> - Not located during survey of area. Occurs mainly in box-ironbark open-forests and riparian stands of Casuarina on the inland slopes of the Great Dividing Range (DEWHA 2010a).                              |
| <i>Calyptorhynchus lathami</i>        | Glossy Black-cockatoo                   | VU (Qld)<br>BCC (R)              | 2      | <b>Not Likely</b> – Not located during survey of area. Occurs in open forests and woodlands which support she-oak species (DEC 2005).   |
| <i>Cyclopsitta diophthalma coxeni</i> | Coxen's Fig-Parrot                      | EN (Qld)<br>EN (Aust)<br>BCC (-) | 1, 2   | <b>Not Likely</b> – Not located during survey of area. Habitat preference is lowland subtropical rainforests and there have been no records of the species around Brisbane (Qld EPA 2001).                                      |
| <i>Ephippiorhynchus asiaticus</i>     | Black-necked Stork                      | NT (Qld)<br>BCC (SC)             | 2, 3   | <b>Possible</b> – Not located during survey. May occur as a vagrant as they forage along intertidal shoreline and mangrove vegetation (DEC 2005).   |
| <i>Erythrorhynchus radiatus</i>       | Red Goshawk                             | VU (Aust)<br>EN (Qld)<br>BCC (-) | 1      | <b>Possible</b> – Not located during survey of area. Occur in a wide range of habitats particularly in ecotones, however due to the urban nature of the corridor any individuals located are likely to be vagrants (DERM 2006). |



| Scientific name                  | Common name                       | Status                | Source | Likely presence  |
|----------------------------------|-----------------------------------|-----------------------|--------|--|
| <i>Falco peregrinus</i>          | Peregrine Falcon                  | BCC (SC)              | 3      | <b>Possible</b> – Not located during survey of area, however there are two recorded nesting pairs within the Brisbane CBD (DEWHA 2009). However as these species have become adapted to the city environment it is unlikely that the Project will affect these species.                    |
| <i>Gallinago hardwickii</i>      | Latham's Snipe,<br>Japanese Snipe | BCC (SC)              | 1, 2   | <b>Possible</b> – Not located during survey of area. However they can occur in habitats with saline or brackish water, in modified or artificial habitats, and in habitats located close to humans or human activity (DEWHA 2010b).  |
| <i>Geophaps scripta scripta</i>  | Squatter Pigeon<br>(southern)     | VU (Qld)<br>VU (Aust) | 1      | <b>Not Likely</b> – Not located during survey. Occur in grassy woodlands and plains (DEWHA 2008).  |
| <i>Haematopus fuliginosus</i>    | Sooty Oystercatcher               | NT (Qld)<br>BCC (SC)  | 2      | <b>Not Likely</b> – Not located during survey as it occurs along coastal areas (DEC 2005).   |
| <i>Lathamus discolor</i>         | Swift Parrot                      | EN (Qld)<br>EN (Aust) | 1, 2   | <b>Not Likely</b> – Not located during survey. Foraging habitat includes narrow-leaved red ironbark/forest red gum forests and yellow box forest in South East Queensland (DEWHA 2010c).   |
| <i>Manorina flavigula</i>        | Yellow-throated Miner             | EN (Aust)             | 2      | <b>Not Likely</b> – Not located during survey. Distribution of this species does not include the Brisbane area (Birds Australia 2010).   |
| <i>Melithreptus gularis</i>      | Black-chinned Honeyeater          | NT (Qld)              | 2      | <b>Not Likely</b> – Not located during survey. Occurs in upper levels of drier open forests or woodlands dominated by box and ironbark eucalypts (DEC 2005).   |
| <i>Ninox strenua</i>             | Powerful Owl                      | VU (Qld)<br>BCC (R)   | 2      | <b>Possible</b> - Not located during survey. Inhabits a wide range of vegetation types from woodland and open sclerophyll forest to tall open wet forest and rainforest. However the Project is unlikely to disturb any areas in which this species is likely to roost or hunt (DEC 2005). |
| <i>Numenius madagascariensis</i> | Eastern Curlew                    | NT (Qld)<br>BCC (-)   | 2      | <b>Not Likely</b> – Not located during survey. Typically located along sheltered coasts, especially estuaries, bays, harbours, inlets and coastal lagoons, with large intertidal mudflats or sandflats, often with beds of seagrass (DEWHA 2010d).   |
| <i>Phaethon rubricauda</i>       | Red-tailed Tropicbird             | VU (Qld)              | 1, 2   | <b>Not Likely</b> – Not located during survey. Occurs along coast lines and coastal cliffs (DEC 2005).   |
| <i>Psephotus pulcherrimus</i>    | Paradise Parrot                   | PE (Qld)<br>EX (Aust) | 1, 2   | <b>Not Likely</b> – Not located during survey. Presumed extinct and mainly inhabited undulating river valleys or open forests (DEWHA 2010e).   |

| Scientific name  | Common name                                | Status                           | Source | Likely presence  |
|--|--|----------------------------------|--------|--|
| <i>Rostratula australis</i><br>( <i>Rostratula benghalensis</i> s. lat.) | Australian Painted Snipe (Painted Snipe)   | VU (Qld)<br>VU (Aust)            | 1, 2   | <b>Possible</b> – Not located during survey. The Australian Painted Snipe generally inhabits shallow terrestrial freshwater (occasionally brackish) wetlands, including temporary and permanent lakes, swamps and claypans (DEWHA 2010f).                  |
| <i>Sternula albifrons</i>  | Little Tern                                | E (Qld)<br>BCC (-)               | 2, 4   | <b>Possible</b> - Not located during survey of area. inhabit sheltered coastal environments, including lagoons, estuaries, river mouths and deltas, lakes, bays, harbours and inlets, especially those with exposed sandbanks or sand-spits (DEWHA 2010g). |
| <i>Tadorna radjah</i>  | Radjah Shelduck                            | NT (Qld)                         | 2      | <b>Not Likely</b> – Not located during survey of area. The distribution of this species does not extend south beyond central Queensland (Birds Australia undated).   |
| <i>Turnix melanogaster</i>   | Black-breasted Button-quail                | VU (Qld)<br>VU (Aust)<br>BCC (V) | 1      | <b>Not likely</b> – Not located during survey of area and is restricted to rainforests and forests, mostly in areas with 770 to 1200 mm rainfall per annum (DEWHA 2010h).  |
| <b>Insects</b>   |  |                                  |        |  |
| <i>Ornithoptera richmondia</i>   | Richmond Birdwing                          | VU (Qld)                         | 1, 2   | <b>Not Likely</b> – Not located during survey of area. Lives in subtropical rainforest where its larval host plants ( <i>Pararistolochia</i> vines) grow (DERM 2007).  |
| <b>Mammals</b>   |  |                                  |        |  |
| <i>Antechinus flavipes</i>   | Yellow-footed antechinus                   | BCC (ST)                         | 3      | <b>Not Likely</b> - Not located during survey of area. It is typically absent from inner city areas and is uncommon elsewhere (Queensland Museum 1995).  |
| <i>Chalinolobus dwyeri</i>   | Large-eared Pied Bat, Large Pied Bat       | VU (Qld)<br>VU (Aust)            | 1      | <b>Not Likely</b> – Not located during survey of area. In South East Queensland the species has mostly been recorded from higher altitude moist tall open forest adjacent to rainforest (DEWHA 2010i).   |
| <i>Dasyurus hallucatus</i>   | Northern Quoll                             | EN (Aust)                        | 1      | <b>Does not occur in area</b> – Not located during survey of area and the species' preferred habitat, which consists of rocky escarpment, open forest and open woodland, does not occur within the study area (TSSC 2005).                                 |
| <i>Dasyurus maculatus maculatus</i>                                      | Spotted-tailed Quoll (southern subspecies) | V (Qld)<br>E (Aust)<br>BCC (PV)  | 2      | <b>Does not occur in area</b> – Not located during survey of area and the species' preferred habitat, mature wet forest habitat especially in areas with rainfall 600 mm/year, does not occur within the study area (DEWHA 2010j).                         |
| <i>Macropus giganteus</i>  | Eastern Grey Kangaroo                      | BCC (ST)                         | 2      | <b>Does not occur in area</b> – Not located during survey of area due to urban nature and no suitable habitats.  |

| Scientific name                               | Common name                            | Status                            | Source  | Likely presence  |
|---|--|-----------------------------------|---------|--|
| <i>Macropus parryi</i>                        | Whiptail Wallaby                       | BCC (ST)                          | 2       | <b>Not Likely</b> - Not located during survey of area due to urban nature and no suitable habitats.  |
| <i>Macropus rufogriseus</i>                   | Red-necked Wallaby                     | BCC (ST)                          | 2       | <b>Not Likely</b> - Not located during survey of area. Occurs in dry open forests with some brushy undergrowth, grasslands, roadside verges, paddocks and backyards, however due to the highly developed nature of the land within the study corridor it is unlikely that this species will be present (QM undated).   |
| <i>Petaurus norfolcensis</i>                  | Squirrel Glider                        | BCC (PV)                          | 2, 3    | <b>Not Likely</b> – Not located during survey of area as this species typically inhabits mature or old growth Box, Box-Ironbark woodlands and River Red Gum ( <i>Eucalyptus camaldulensis</i> ) forest which do not occur within the study corridor (DEC 2005).  |
| <i>Phascolarctos cinereus</i> (SEQ bioregion) | Koala (southeast Queensland bioregion) | VU (Qld)<br>BCC (PV)              | 1, 3    | <b>Does not occur in area</b> – Not located during survey of area and there are no large areas of the species' preferred food trees (DERM 2007a). Additionally no Koala habitat areas are mapped within the study corridor.  |
| <i>Potorous tridactylus tridactylus</i>       | Long-nosed Potoroo (SE mainland)       | VU (Qld)<br>VU (Aust)<br>BCC (PV) | 1       | <b>Does not occur in area</b> – Not located during survey of area and suitable dense habitat is not located within the study area (DEWHA 2010k).   |
| <i>Pteropus poliocephalus</i>                 | Grey-headed Flying-fox                 | VU (Aust)                         | 1, 2, 3 | <b>Present</b> – Located during survey of area. However no roosting sites are located within the study corridor.   |
| <i>Tachyglossus aculeatus</i>                 | Short-beaked Echidna                   | BCC (ST)                          | 2, 3    | <b>Not Likely</b> - Not located during survey of area. Unlikely due to urban nature and no suitable habitats.  |
| <i>Xeromys myoides</i>                        | Water Mouse, False Water Rat           | VU (Qld)<br>VU (Aust)             | 1       | <b>Possible</b> – Not located during survey of area. Species normally found in mangroves but sometimes in adjacent coastal freshwater lagoons, swamps and sedged lakes (DERM 2007b).   |
| <b>Reptiles</b>                               |  |                                   |         |  |
| <i>Acanthophis antarcticus</i>                | Common Death Adder                     | NT (Qld)<br>BCC (-)               | 2       | <b>Not Likely</b> – Not located during survey of area. Typically found in a wide variety of well-drained habitats, including rainforests and wet sclerophyll forests, woodland, shrublands, grasslands and coastal heathlands, preferring sites with deep fixed leaf litter (DERM undated). However due to the highly urbanised nature of the corridor it is unlikely to be found in the study area. |
| <i>Coeranoscincus reticulatus</i>             | Three-toed Snake-tooth Skink           | VU (Aust)<br>R (Qld)              | 1       | <b>Not Likely</b> – Not located during survey of area and occurs in closed forests (DEC 2005).   |

| Scientific name       | Common name    | Status               | Source | Likely presence  |
|-----------------------|----------------|----------------------|--------|--|
| <i>Delma torquate</i> | Collared Delma | VU (Aust)<br>BCC (V) | 1      | <b>Not Likely</b> – Not located during survey of area. Currently known from only four locations being Mt Crosby, Lake Manchester, Karana Downs and the Bunya Mountains in rocky areas (DERM 2006). |

Notes:

**Status** – EN: Endangered, VU: Vulnerable, R: Rare, Qld: Status under the Qld NC (Wildlife) Regulation 2006, Aust: Status under the Commonwealth EPBC Act. BCC = status under Action Plan for relevant taxon – (V: Vulnerable, PV: Potentially Vulnerable, SC: Special Concern, ST: Stable, R: Rare).

**Source** – 1: EPBC Protected Matters Database, 2: DERM Wildnet database, 3: Queensland Museum database, 4: Birddata Database.

### Significant terrestrial fauna

The likelihood of an identified species, listed in **Table G-3-3**, being encountered within the study corridor is briefly identified in the last column of the table. Where a species' presence is determined to be 'Not Likely', the assessment is based on the lack of suitable habitat and/or recorded sightings of the species within the study corridor.

**Table G-3-3 Likely presence of significant aquatic flora and fauna species identified from database searches**

| Scientific name                                  | Common name                                    | Status                | Source | Likely presence   |
|--|--|-----------------------|--------|---|
| <b>Plant</b>                                     |  |                       |        |   |
| <i>Hydrocharis dubia</i>                         | Frogbit  | VU (Aust)             | 1      | <b>Not Likely</b> – Not located during survey of area as it typically grows in small, shallow freshwater bodies or swamps (DEWHA 2010).   |
| <b>Fish</b>                                      |  |                       |        |   |
| <i>Carcharias taurus</i> (east coast population) | Grey Nurse Shark (east coast population)       | CE (Aust)             | 1      | <b>Does not occur</b> – Not located during survey of area as this species occurs within marine environment which do not occur within the study corridor (Commonwealth of Australia 2002).   |
| <i>Neoceratodus forsteri</i>                     | Australian Lungfish                            | VU (Aust)             | 3      | <b>Present</b> – Not located during survey of area. It has been previously recorded in Breakfast/Enoggera Creek in 1981, however the area of this creek which the Project is located is estuarine in nature and this species only lives in freshwater systems. It was also introduced into the lakes at Roma Street Parkland in December 2003 (QLD Government undated). |
| <i>Pristis zijsron</i>                           | Green Sawfish, Dindagubba, Narrowsnout Sawfish | VU (Aust)             | 1      | <b>Not Likely</b> - Not located during survey of area due to a lack of freshwater habitat areas and the urban nature of the land within the study corridor.   |
| <i>Pseudomugil mellis</i>                        | Honey Blue Eye                                 | VU (Qld)<br>VU (Aust) | 2      | <b>Does not occur</b> – Not located during survey of area and the species is typically found in coastal lowland 'wallum' ecosystems which do not occur within the study corridor (DEWHA 2010m).   |

| Scientific name              | Common name                                   | Status                | Source | Likely presence   |
|------------------------------|---|-----------------------|--------|---|
| <b>Mammal</b>                |   |                       |        |   |
| <i>Eubalaena australis</i>   | Southern Right Whale                          | EN (Aust)             | 1      | <b>Does not occur</b> – Not located during survey of area as this species occurs within marine environments which do not occur within the study corridor (DEWHA 2010n).     |
| <b>Reptile</b>               |   |                       |        |   |
| <i>Chelonia mydas</i>        | Green Turtle                                  | VU (Qld)<br>VU (Aust) | 2      | <b>Does not occur</b> – Not located during survey of area as this species occurs within marine environments which do not occur within the study corridor (DEWHA undated b). |
| <i>Lepidochelys olivacea</i> | Olive Ridley Turtle,<br>Pacific Ridley Turtle | EN (Aust)             | 1      | <b>Does not occur</b> – Not located during survey of area as this species occurs within marine environment which do not occur within the study corridor (DEWHA 2010o).      |

**Notes:**

**Status** – EN: Endangered, VU: Vulnerable, R: Rare, Qld: Status under the Qld NC (Wildlife) Regulation 2006, Aust: Status under the Commonwealth EPBC Act.

**Source** – 1: EPBC Protected Matters Database, 2: DERM Wildnet database, 3: Queensland Museum database.



## Appendix G-4 Flora Survey List





## Appendix G-4 Flora Survey List

### Study sites:

1. Yowoggera Park, Breakfast Creek
2. Windsor Park
3. Flynn Oval/Mann Park, Windsor
4. Perry Park, Bowen Hills
5. Royal National Association Grounds Bowen Hills (Exhibition)
6. Victoria Park
7. Roma Street Parkland
8. City Botanical Gardens
9. Count White Park, Kangaroo Point
10. Dutton Park and Cemetery (in Dutton Park)
11. Gair Park
12. JF O'Grady Memorial Park
13. Green space located along Railway Road between Bedosloe and Sunbeam Streets, Fairfield

14. Robinson Park, Fairfield
15. Southern extent of Fehlberg Park, Yeronga
16. Lagonda Park, Annerley
17. Rowlinson Park, Nelson Street, Yeronga
18. Brisbane Golf Club, Yeerongpilly
19. Green space (Melbourne Street) Rocky Water Holes Creek, Moorooka
20. Peter Scott Skate Park, Moorooka
21. Green space (Railway Terrace) Rocky Water Holes Creek, Moorooka
22. Kookaburra Park, Rocklea
23. Dollis Street green space, Rocklea

| Botanical Name                                    | Common Name              | Form  | Status: NC Act | Status: EPBC | 1 | 2 | 3 | 4 | 5 | 6 | 7 | 8 | 9 | 10 | 11 | 12 | 13 | 14 | 15 | 16 | 17 | 18 | 19 | 20 | 21 | 22 | 23 |
|---|--------------------------|-------|----------------|--------------|---|---|---|---|---|---|---|---|---|----|----|----|----|----|----|----|----|----|----|----|----|----|----|
| <i>Abelia X grandiflora</i>                       | CV (hybrid)              | Shrub | Intro          |              |   |   |   |   |   |   |   |   |   |    |    |    |    | X  |    |    |    |    |    |    |    |    |    |
| <i>Acacia concurrens</i>                          | Black wattle             | Tree  | LC             |              |   |   |   |   |   |   |   | X |   | X  |    |    |    |    |    |    |    |    |    |    |    | X  | X  |
| <i>Acacia dispartima</i> subsp. <i>dispartima</i> | Hickory wattle           | Tree  | LC             |              |   |   |   |   |   | X |   |   |   |    |    | X  |    |    |    | X  |    |    |    |    | X  |    |    |
| <i>Acacia fimbriata</i>                           | Fringed wattle           | Shrub | LC             |              |   |   |   |   |   | X |   | X | X | X  |    |    |    |    |    |    |    |    |    |    | X  | X  | X  |
| <i>Acacia leiocalyx</i>                           | Black wattle             | Tree  | LC             |              |   |   |   |   |   |   |   |   |   |    |    |    | X  |    |    |    |    |    |    |    | X  | X  | X  |
| <i>Acacia maidenii</i>                            | Maiden's wattle          | Tree  | LC             |              |   |   |   |   |   |   | X |   |   |    |    |    |    |    |    |    |    |    |    | X  |    | X  | X  |
| <i>Acacia podalyriifolia</i>                      | Queensland silver wattle | Tree  | LC             |              |   |   |   |   |   | X |   |   |   |    |    |    |    |    |    |    |    |    |    |    | X  | X  | X  |
| <i>Acalypha wilkesiana</i>                        | Filian fire plant        | Shrub | Intro          |              | X |   |   |   | X |   | X |   |   |    |    |    |    |    |    |    |    |    |    |    |    |    |    |
| <i>Acmena smithii</i>                             | Lily pilli               | Tree  | LC             |              |   |   |   |   | X |   |   |   |   |    |    | X  |    |    |    |    |    |    |    |    |    |    |    |
| <i>Acrostichum speciosum</i>                      | Mangrove fern            | Fern  | LC             |              |   |   |   |   |   |   | X |   |   |    |    |    |    |    |    |    |    |    |    |    |    |    |    |
| <i>Adiantum hispidulum</i> var. <i>hispidulum</i> |                          | Fern  | LC             |              |   |   |   |   |   |   |   | X |   |    |    |    |    |    |    |    |    |    |    |    |    |    |    |

| Botanical Name                      | Common Name         | Form | Status: NC Act | Status: EPBC | 1 | 2 | 3 | 4 | 5 | 6 | 7 | 8 | 9 | 10 | 11 | 12 | 13 | 14 | 15 | 16 | 17 | 18 | 19 | 20 | 21 | 22 | 23 |
|-------------------------------------|---------------------|------|----------------|--------------|---|---|---|---|---|---|---|---|---|----|----|----|----|----|----|----|----|----|----|----|----|----|----|
| <i>Aechmea</i> etc. sp/ CVs         | bromeliads          | Herb | Intro          |              |   |   |   |   |   |   | X | X |   |    |    | X  |    |    |    |    |    |    |    | X  |    |    |    |
| <i>Aegiceras corniculatum</i>       | River mangrove      | Tree | LC (F)         |              | X |   |   |   |   |   |   | X | X |    |    |    |    |    |    |    |    |    |    |    |    |    |    |
| <i>Agapanthus</i> spp.              | Agapanthus          | Herb | Intro          |              |   |   |   |   |   |   | X | X |   |    |    |    |    |    |    |    |    |    |    |    |    |    |    |
| <i>Agathis robusta</i>              | Queensland kauri    | Tree | LC             |              |   |   |   |   |   | X |   |   |   | X  |    |    |    |    |    |    |    |    |    |    |    |    |    |
| <i>Agave americana</i>              |                     | Herb | Intro          |              |   |   | X |   |   |   | X |   | X |    |    |    |    |    |    |    |    |    |    |    | X  |    |    |
| <i>Agave attenuata</i>              |                     | Herb | Intro          |              |   |   |   |   |   |   | X |   |   | X  |    | X  |    |    |    |    |    |    |    |    |    |    |    |
| <i>Ageratum houstonianum</i>        | Blue billygoat weed | Herb | Intro          |              |   |   |   |   |   | X |   |   |   |    |    |    |    |    |    |    |    |    |    | X  | X  | X  | X  |
| <i>Albizia julibrissin</i>          | Silk tree           | Tree | Intro          |              |   |   |   |   |   |   |   |   |   | X  |    |    |    |    |    |    |    |    |    |    |    |    |    |
| <i>Albizia procera</i> <sup>4</sup> | Forest siris        | Tree | LC             |              |   |   |   |   |   | X |   |   | X | X  |    |    |    |    |    |    |    |    |    |    |    |    |    |
| <i>Alectryon tomentosus</i>         | Hairy bird's-eye    | Tree | LC             |              |   |   |   |   |   |   |   | X |   |    |    |    |    | X  |    |    |    |    |    |    |    |    |    |
| <i>Aleurites moluccana</i>          | Candle nut          | Tree | LC             |              |   |   |   |   |   |   |   |   |   | X  |    |    |    |    |    |    |    |    |    |    |    |    |    |

| Botanical Name                  | Common Name         | Form     | Status: NC Act | Status: EPBC | 1 | 2 | 3 | 4 | 5 | 6 | 7 | 8 | 9 | 10 | 11 | 12 | 13 | 14 | 15 | 16 | 17 | 18 | 19 | 20 | 21 | 22 | 23 |
|---------------------------------|---------------------|----------|----------------|--------------|---|---|---|---|---|---|---|---|---|----|----|----|----|----|----|----|----|----|----|----|----|----|----|
| <i>Allamanda cathartica</i>     | Golden trumpet vine | Vine     | Intro          |              |   |   |   |   |   |   | X |   |   |    |    |    |    |    |    |    |    |    |    |    |    |    |    |
| <i>Allocasuarina littoralis</i> | Black sheoak        | Tree     | LC             |              |   |   |   |   |   | X | X |   | X |    |    | X  |    |    |    | X  |    |    |    |    |    |    | X  |
| <i>Allocasia brisbanensis</i>   | Cunjevoi            | Herb     | LC             |              |   |   |   |   |   |   |   | X |   |    |    |    |    |    |    |    |    |    |    |    |    |    |    |
| <i>Alphitonia excelsa</i>       | Red ash             | Tree     | LC             |              |   |   |   |   |   | X |   |   |   |    |    |    |    |    |    | X  |    |    |    | X  |    |    | X  |
| <i>Alpinia caerulea</i>         | Native ginger       | Herb     | LC             |              |   |   |   |   |   |   | X |   |   |    |    |    |    |    |    |    |    |    |    |    |    |    |    |
| <i>Alpinia</i> sp.              |                     | Herb     | Intro          |              |   |   |   |   |   |   |   | X |   |    |    |    |    |    |    |    |    |    |    |    |    |    |    |
| <i>Alternanthera pungens</i>    | Khaki weed          | Herb     | Intro          |              |   |   |   |   |   |   |   |   |   |    |    |    | X  |    |    |    |    |    |    | X  |    |    |    |
| <i>Amaranthus viridis</i>       | Green amaranth      | Herb     | Intro          |              | X |   |   |   |   |   |   |   |   |    |    |    | X  |    |    |    |    |    |    |    |    |    |    |
| <i>Ambrosia artemisiifolia</i>  | Annual ragweed      | Herb     | Intro: C2      |              |   |   |   |   |   |   |   |   |   |    |    |    | X  |    |    |    |    |    |    |    |    |    |    |
| <i>Amyema miquelii</i>          | Bronze mistletoe    | Parasite | LC             |              |   |   |   |   |   |   |   |   |   |    |    |    |    |    |    |    |    |    |    | X  |    | X  |    |
| <i>Anagallis arvensis</i>       | Scarlet pimpernel   | Herb     | Intro          |              |   |   |   |   |   |   |   |   |   |    |    |    | X  |    |    |    |    |    |    |    | X  |    |    |
| <i>Angophora leiocarpa</i>      | Smooth barked apple | Tree     | LC             |              |   |   |   |   |   |   |   |   |   |    |    |    |    |    |    |    |    |    |    | X  |    |    |    |

| Botanical Name                                 | Common Name                | Form  | Status: NC Act | Status: EPBC | 1 | 2 | 3 | 4 | 5 | 6 | 7 | 8 | 9 | 10 | 11 | 12 | 13 | 14 | 15 | 16 | 17 | 18 | 19 | 20 | 21 | 22 | 23 |
|--|----------------------------|-------|----------------|--------------|---|---|---|---|---|---|---|---|---|----|----|----|----|----|----|----|----|----|----|----|----|----|----|
| <i>Amredera cordifolia</i>                     | Madeira vine               | Vine  | Intro; C3      |              |   |   | X |   |   |   |   |   | X |    |    |    |    |    |    |    |    |    |    | X  |    |    |    |
| <i>Aphanopetalum resinosum</i>                 | Gum vine                   | Vine  | LC             |              |   |   |   |   |   |   |   |   | X |    |    |    |    |    |    |    |    |    |    |    |    |    |    |
| <i>Araucaria bidwillii</i>                     | Bunya pine                 | Tree  | LC             |              |   |   | X |   |   | X |   | X |   | X  |    |    |    |    |    |    |    |    |    |    |    |    |    |
| <i>Araucaria cunninghamii</i>                  | Hoop pine                  | Tree  | LC             |              |   |   |   |   |   | X | X | X | X | X  |    |    | X  |    |    |    |    |    |    |    |    |    |    |
| <i>Archontophoenix alexandrae</i> <sup>2</sup> | Alexander palm             | Palm  | LC             |              |   |   | X |   |   |   | X |   |   |    |    |    |    |    |    |    |    |    |    |    |    |    |    |
| <i>Asparagus pumila</i>                        | Asparagus fern             | Herb  | Intro; C3      |              |   |   |   |   |   |   |   |   |   |    |    |    |    |    |    |    |    |    |    |    | X  |    |    |
| <i>Aspidistra elatior</i>                      | Cast-iron plant            | Herb  | Intro          |              |   |   |   |   |   |   |   | X |   |    |    |    |    |    |    |    |    |    |    |    |    |    |    |
| <i>Asplenium australasicum</i>                 | Birds nest fern            | Fern  | LC             |              |   |   |   |   |   |   |   | X |   |    |    |    |    |    |    |    |    |    |    |    |    |    |    |
| <i>Aster subulatus</i>                         | Wild aster                 | Herb  | Intro          |              |   |   |   |   |   | X |   |   |   |    |    |    |    |    |    |    |    |    |    |    |    |    |    |
| <i>Auranticarpa rhombifolia</i>                | Diamond-leaved Pittosporum | Tree  | LC             |              |   |   |   |   |   |   |   |   |   |    |    |    |    |    |    | X  |    |    |    |    |    |    |    |
| <i>Austromyrtus dulcis</i>                     | Midyim                     | Shrub | LC             |              |   |   |   |   |   |   | X |   |   |    |    |    |    |    |    |    |    |    |    |    |    |    |    |

| Botanical Name                                  | Common Name          | Form         | Status: NC Act | Status: EPBC | 1 | 2 | 3 | 4 | 5 | 6 | 7 | 8 | 9 | 10 | 11 | 12 | 13 | 14 | 15 | 16 | 17 | 18 | 19 | 20 | 21 | 22 | 23 |
|---|----------------------|--------------|----------------|--------------|---|---|---|---|---|---|---|---|---|----|----|----|----|----|----|----|----|----|----|----|----|----|----|
| <i>Avicennia marina</i> var <i>australasica</i> | Grey mangrove        | Tree         | LC (F)         |              | X |   |   |   |   |   |   | X | X |    |    |    |    |    |    |    |    |    |    |    |    |    |    |
| <i>Babingtonia similis</i>                      | Twiggy may           | Shrub        | LC             |              | X |   |   |   | X |   |   |   |   |    |    |    |    |    |    |    |    |    |    |    |    |    |    |
| <i>Backhousia citriodora</i>                    | Lemon scented myrtle | Tree         | LC             |              |   |   |   |   |   |   |   | X |   | X  |    |    |    |    |    |    |    |    |    |    |    |    |    |
| <i>Bambusa</i> spp.                             | Bamboo               | Grass        | Intro          |              |   |   |   |   |   |   | X | X |   |    |    |    |    |    |    |    |    |    |    |    |    |    |    |
| <i>Banksia integrifolia</i>                     | Coast banksia        | Tree         | LC             |              |   |   |   |   |   |   | X |   |   |    |    |    |    |    |    |    |    |    |    |    |    |    |    |
| <i>Banksia robur</i>                            | Swamp banksia        | Shrub        | LC             |              |   |   |   |   |   |   | X | X |   |    |    |    |    |    |    |    |    |    |    |    |    |    |    |
| <i>Barklya syringifolia</i>                     | Barklya              | Tree         | LC             |              |   |   |   |   |   |   |   | X |   |    |    |    |    |    |    |    |    |    |    |    |    |    |    |
| <i>Bauhinia galpinii</i>                        | Red bauhinia         | Shrub        | Intro          |              |   |   |   |   |   |   |   | X | X |    |    |    |    |    |    |    |    |    |    | X  |    |    |    |
| <i>Bauhinia</i> sp.                             |                      | Tree         | Intro          |              |   |   |   |   |   | X |   | X |   |    |    |    |    |    |    |    |    |    |    |    |    |    |    |
| <i>Baumea articulata</i>                        | Jointed twigrush     | Aquatic herb | LC             |              |   |   |   |   |   | X |   |   |   |    |    |    |    |    |    |    |    |    |    |    |    |    |    |
| <i>Beaucarnea recurvata</i>                     | Pony tail palm       | Tree         | Intro          |              |   |   |   |   |   |   | X | X |   |    |    |    |    |    |    |    |    |    |    |    |    |    |    |
| <i>Bidens pilosa</i>                            | Cobbler's pegs       | Herb         | Intro          |              |   |   |   |   |   | X |   |   |   |    |    |    |    |    |    |    |    |    | X  | X  | X  | X  |    |

| Botanical Name                    | Common Name                  | Form        | Status: NC Act | Status: EPBC | 1 | 2 | 3 | 4 | 5 | 6 | 7 | 8 | 9 | 10 | 11 | 12 | 13 | 14 | 15 | 16 | 17 | 18 | 19 | 20 | 21 | 22 | 23 |
|-----------------------------------|------------------------------|-------------|----------------|--------------|---|---|---|---|---|---|---|---|---|----|----|----|----|----|----|----|----|----|----|----|----|----|----|
| <i>Blechnum</i> spp.              |                              | Fern        | LC/ Intro      |              |   |   |   |   |   |   | X |   |   |    |    |    |    |    |    |    |    |    |    |    |    |    |    |
| <i>Bothriochloa decipiens</i>     | Pitted bluegrass             | Grass       | LC             |              | X |   |   |   |   |   |   |   |   |    |    |    |    |    |    |    |    |    |    |    |    |    | X  |
| <i>Bougainvillea</i> spp. And CVs | Bougainvillea                | Shrub/ vine | Intro          |              |   |   |   |   |   |   | X | X |   |    |    |    |    | X  |    |    |    |    |    | X  |    |    | X  |
| <i>Brachychiton acerifolius</i>   | Flame tree                   | Tree        | LC             |              |   |   |   |   |   | X | X |   | X |    |    |    |    |    |    |    |    |    |    |    |    |    |    |
| <i>Brachychiton rupestris</i>     | Narrow-leaved bottle tree    | Tree        | LC             |              |   |   |   |   |   |   |   |   |   |    | X  |    |    |    |    |    |    |    |    |    |    |    |    |
| <i>Brassica juncea</i>            | Indian mustard               | Herb        | Intro          |              |   |   |   |   |   |   |   |   |   |    |    |    |    |    |    |    |    |    |    |    | X  |    |    |
| <i>Breynia oblongifolia</i>       | Coffee bush                  | Shrub       | LC             |              |   |   |   |   |   |   |   |   |   |    |    |    |    |    |    | X  |    |    |    |    |    |    |    |
| <i>Brugmansia</i> sp./CVs         | Angel's trumpet              | Shrub       | Intro          |              |   |   |   |   |   |   | X |   |   |    |    |    |    |    |    |    |    |    |    |    |    |    |    |
| <i>Brunfelsia australis</i>       | Yesterday today and tomorrow | Shrub       | Intro          |              |   |   |   |   | X |   |   |   |   |    |    |    |    |    |    |    |    |    |    |    |    |    |    |
| <i>Bryophyllum tubiflorum</i>     | Mother of millions           | Herb        | Intro; C2      |              |   |   |   |   |   |   |   |   |   |    |    |    |    |    |    |    |    |    |    |    |    |    | X  |
| <i>Buckinghamia celsissima</i>    | Ivory curl                   | Tree        | LC             |              |   |   |   |   |   | X |   |   | X | X  |    |    | X  |    |    |    |    |    |    |    |    |    |    |

| Botanical Name   | Common Name     | Form | Status: NC Act | Status: EPBC | 1 | 2 | 3 | 4 | 5 | 6 | 7 | 8 | 9 | 10 | 11 | 12 | 13 | 14 | 15 | 16 | 17 | 18 | 19 | 20 | 21 | 22 | 23 |
|--|-----------------|------|----------------|--------------|---|---|---|---|---|---|---|---|---|----|----|----|----|----|----|----|----|----|----|----|----|----|----|
| <i>Butia yatay</i>                                     | Yatay palm      | Palm | Intro          |              |   |   |   |   |   |   |   | X |   |    |    |    |    | X  |    |    |    |    |    |    |    |    |    |
| <i>Caesalpinia ferrea</i>                              | Leopard tree    | Tree | Intro          |              |   |   | X |   |   | X |   | X |   |    |    | X  |    |    |    |    |    |    |    | X  |    |    |    |
| <i>Calathea</i> sp.                                    |                 | Herb | Intro          |              |   |   |   |   |   |   |   |   |   |    |    | X  |    |    |    |    |    |    |    |    |    |    |    |
| <i>Calathea</i> spp.                                   |                 | Herb | Intro          |              |   |   |   |   |   |   | X | X |   |    |    |    |    |    |    |    |    |    |    |    |    |    |    |
| <i>Callisia fragrans</i>                               |                 | Herb | Intro          |              |   |   | X |   |   |   | X |   |   |    |    |    |    |    |    |    | X  |    |    |    |    |    |    |
| <i>Callitris columellaris</i> var. <i>columellaris</i> | Cypress pine    | Tree | LC             |              |   |   |   |   |   |   |   | X |   |    |    |    |    |    |    |    |    |    |    |    |    |    |    |
| <i>Canna indica</i>                                    | Indian shot     | Herb | Intro          |              |   |   |   |   |   | X |   |   |   |    |    |    |    |    |    |    |    |    |    |    | X  |    |    |
| <i>Canna X generalis</i>                               | Canna hybrids   | Herb | Intro          |              |   |   |   |   |   |   |   | X |   |    |    |    |    |    |    |    |    |    |    |    |    |    |    |
| <i>Carpobrotus glaucescens</i>                         | Coastal pigface | Herb | LC             |              |   |   |   |   |   |   | X |   |   |    |    |    |    |    |    |    |    |    |    |    |    |    |    |
| <i>Caryota</i> sp.                                     | A fishtail palm | Palm |                |              |   |   |   |   |   |   |   | X |   |    |    |    |    | X  |    |    |    |    |    |    |    |    |    |
| <i>Castanospermum australe</i>                         | Black bean      | Tree | LC             |              |   |   |   |   |   | X |   |   |   |    |    |    |    | X  |    |    |    |    |    |    |    |    |    |
| <i>Casuarina glauca</i>                                | Swamp oak       | Tree | LC             |              |   |   | X |   |   | X |   |   | X |    |    | X  |    |    |    |    |    |    |    |    | X  |    |    |
| <i>Catharanthus roseus</i>                             | Pink periwinkle | Herb | Intro          |              |   |   |   |   |   |   |   |   |   |    |    | X  |    |    |    |    |    |    |    |    |    |    |    |



| Botanical Name               | Common Name             | Form  | Status: NC Act | Status: EPBC | 1 | 2 | 3 | 4 | 5 | 6 | 7 | 8 | 9 | 10 | 11 | 12 | 13 | 14 | 15 | 16 | 17 | 18 | 19 | 20 | 21 | 22 | 23 |
|------------------------------|-------------------------|-------|----------------|--------------|---|---|---|---|---|---|---|---|---|----|----|----|----|----|----|----|----|----|----|----|----|----|----|
| <i>Cedrela odorata</i>       | Cigar box cedar         | Tree  | Intro          |              |   |   |   |   |   |   |   | X |   |    |    |    |    |    |    |    |    |    |    |    |    |    |    |
| <i>Celtis sinensis</i>       | Chinese celtis          | Tree  | Intro; C3      |              |   |   | X |   | X | X | X |   |   | X  |    | X  |    |    |    |    |    | X  |    | X  |    |    |    |
| <i>Cestrum parqui</i>        | Green cestrum           | Herb  | Intro          |              |   |   | X |   |   |   |   |   |   |    |    |    |    |    |    |    |    |    |    |    |    |    |    |
| <i>Chloris gayana</i>        | Rhodes grass            | Grass | Intro          |              |   | X |   |   |   |   |   |   |   |    |    |    |    |    |    |    |    |    | X  |    |    | X  |    |
| <i>Chloris virgata</i>       | Feathertop Rhodes grass | Grass | Intro          |              |   |   |   |   |   |   |   |   |   |    |    |    |    |    |    |    |    |    |    |    |    |    | X  |
| <i>Chlorophytum comosum</i>  | Spider plant            | Herb  | Intro          |              |   |   |   |   |   |   |   | X |   |    |    |    |    |    |    |    |    |    |    |    |    |    |    |
| <i>Cinnamomum camphora</i>   | Camphor laurel          | Tree  | Intro; C3      |              |   |   | X |   |   | X |   |   |   | X  |    |    |    |    |    |    |    |    |    |    |    |    |    |
| <i>Citharexylum spinosum</i> | Fiddlewood tree         | tree  | Intro          |              |   |   |   |   |   |   |   |   |   |    |    |    |    |    |    |    |    |    |    |    | X  |    |    |
| <i>Citrus sp.</i>            |                         | Tree  | Intro          |              |   |   |   |   |   |   |   | X |   |    |    |    |    |    |    |    |    |    |    |    |    |    |    |
| <i>Clerodendrum sp.</i>      |                         | Shrub |                |              |   |   |   |   |   |   |   | X |   |    |    |    |    |    |    |    |    |    |    |    |    |    |    |
| <i>Codiaeum variegatum</i>   | Croton                  | Shrub | Intro          |              |   |   |   |   |   |   |   | X |   |    |    |    |    |    |    |    |    |    |    |    |    |    |    |
| <i>Colvillea racemosa</i>    | Colville's glory        | Tree  | Intro          |              |   |   |   |   |   |   |   | X |   | X  |    |    |    |    |    |    |    |    |    |    |    |    |    |

| Botanical Name                                     | Common Name     | Form  | Status: NC Act | Status: EPBC | 1 | 2 | 3 | 4 | 5 | 6 | 7 | 8 | 9 | 10 | 11 | 12 | 13 | 14 | 15 | 16 | 17 | 18 | 19 | 20 | 21 | 22 | 23 |
|--|-----------------|-------|----------------|--------------|---|---|---|---|---|---|---|---|---|----|----|----|----|----|----|----|----|----|----|----|----|----|----|
| <i>Commelina diffusa</i>                           | Wandering jew   | Herb  | LC             |              |   |   |   |   |   | X |   |   |   |    |    |    |    |    |    | X  |    |    |    | X  |    |    | X  |
| <i>Coprosma repens</i>                             | Mirror bush     | Shrub | Intro          |              |   |   |   |   |   |   | X |   |   |    |    |    |    |    |    |    |    |    |    |    |    |    |    |
| <i>Cordia myxa</i>                                 | Lasura          | Tree  | Intro          |              |   |   |   |   |   |   |   |   |   | X  |    |    |    |    |    |    |    |    |    |    |    |    |    |
| <i>Cordyline fruticosa</i> CVs                     |                 | Herb  | Intro          |              |   |   |   |   |   |   | X |   |   |    |    |    |    |    |    |    |    |    |    |    |    |    |    |
| <i>Cordyline</i> sp                                | Palm lily       | Shrub | LC             |              |   |   |   |   |   |   | X |   | X |    |    |    |    |    |    |    |    |    |    |    |    |    |    |
| <i>Corymbia citriodora</i> subsp. <i>variegata</i> | Spotted gum     | Tree  | LC             |              |   |   | X |   |   |   |   |   |   |    | X  |    |    |    | X  |    |    |    |    |    | X  |    |    |
| <i>Corymbia intermedia</i>                         | Pink bloodwood  | Tree  | LC             |              |   |   |   |   |   | X |   |   |   |    |    |    |    |    |    | X  |    |    |    |    | X  |    |    |
| <i>Corymbia tessellaris</i>                        | Moreton Bay ash | Tree  | LC             |              |   |   |   |   |   | X |   |   | X |    |    |    |    |    | X  |    |    |    |    |    |    |    | X  |
| <i>Corymbia torelliana</i>                         | Cadaghi         | Tree  | LC             |              |   |   | X |   |   | X |   |   |   |    |    |    |    |    |    |    |    |    |    |    |    | X  | X  |
| <i>Crassocephalum crepidioides</i>                 | Thickhead       | Herb  | Intro          |              |   |   |   |   |   | X |   |   |   | X  |    |    |    |    |    |    |    |    |    | X  |    |    |    |
| <i>Cinnum pedunculatum</i>                         | River lily      | Herb  | LC             |              |   |   |   |   |   | X | X |   | X |    |    |    |    |    |    |    |    |    |    |    |    |    |    |

| Botanical Name   | Common Name              | Form  | Status: NC Act | Status: EPBC | 1 | 2 | 3 | 4 | 5 | 6 | 7 | 8 | 9 | 10 | 11 | 12 | 13 | 14 | 15 | 16 | 17 | 18 | 19 | 20 | 21 | 22 | 23 |
|--|--------------------------|-------|----------------|--------------|---|---|---|---|---|---|---|---|---|----|----|----|----|----|----|----|----|----|----|----|----|----|----|
| <i>Cryptocarya triplinervis</i> var. <i>triplinervis</i> | Three-veined cryptocarya | Tree  | LC             |              |   |   |   |   |   |   |   |   |   |    |    |    |    |    |    |    |    |    |    | X  |    |    |    |
| <i>Cupaniopsis anacardioides</i>                         | Tuckeroo                 | Tree  | LC             |              | X | X | X |   | X | X |   |   | X | X  | X  | X  |    |    |    | X  |    |    |    | X  |    |    |    |
| <i>Cyathea</i> sp.                                       | Tree fern                | Fern  | LC             |              |   |   |   |   |   |   | X |   |   |    |    |    |    |    |    |    |    |    |    |    |    |    |    |
| <i>Cycas revoluta</i>                                    | Japanese sago palm       | Cycad | Intro          |              |   |   |   |   |   |   | X | X |   |    |    |    |    |    |    |    |    |    |    |    |    |    |    |
| <i>Cyperus brevifolius</i>                               | Mullumbimby couch        | Sedge | Intro          |              |   |   |   |   |   |   |   |   |   |    |    |    | X  |    |    |    |    |    |    |    |    |    |    |
| <i>Cyperus exaltatus</i>                                 | Tall flat sedge          | Sedge | LC             |              |   |   |   |   |   |   |   |   |   |    |    |    |    |    |    |    |    |    |    |    | X  |    |    |
| <i>Cyperus gracilis</i>                                  | Whisker sedge            | Sedge | LC             |              |   |   |   |   |   |   |   |   |   | X  |    |    |    |    |    |    |    |    |    |    |    |    |    |
| <i>Cyperus papyrus</i>                                   | Papyrus                  | Sedge | Intro          |              |   |   |   |   |   | X | X |   |   |    |    |    |    |    |    |    |    |    |    |    | X  |    |    |
| <i>Cyperus polystachyos</i>                              | Rice sedge               | Sedge | LC             |              |   |   |   |   |   |   |   |   |   |    |    |    | X  |    |    |    |    |    |    |    |    |    |    |
| <i>Delonix regia</i>                                     | Poinciana                | Tree  | Intro          |              | X |   |   |   |   | X | X | X |   |    |    | X  |    |    |    |    | X  |    |    |    |    |    |    |
| <i>Denhamia celastroides</i>                             | Denhamia                 | Tree  | LC             |              |   |   |   |   |   |   |   |   |   | X  |    |    |    |    |    |    |    |    |    |    |    |    |    |

| Botanical Name                         | Common Name    | Form  | Status: NC Act | Status: EPBC | 1 | 2 | 3 | 4 | 5 | 6 | 7 | 8 | 9 | 10 | 11 | 12 | 13 | 14 | 15 | 16 | 17 | 18 | 19 | 20 | 21 | 22 | 23 |
|--|----------------|-------|----------------|--------------|---|---|---|---|---|---|---|---|---|----|----|----|----|----|----|----|----|----|----|----|----|----|----|
| <i>Dianella "Silver Streak"</i>        | Flax lily CV   | Herb  |                |              |   |   |   |   |   |   | X | X |   |    |    |    |    |    |    |    |    |    |    |    |    |    |    |
| <i>Dianella brevipedunculata</i>       | Flax lily      | Herb  | LC             |              |   |   |   |   |   |   |   |   | X |    |    |    |    |    |    |    |    |    |    |    |    |    |    |
| <i>Dianella caerulea</i>               | Blue flax lily | Herb  | LC             |              |   |   |   |   |   |   |   | X |   |    |    |    |    |    | X  |    |    |    | X  |    |    |    |    |
| <i>Dichanthium annulatum</i>           | Sheda grass    | Grass | Intro          |              |   |   |   |   |   |   |   |   |   |    |    |    |    |    |    |    |    |    | X  | X  | X  |    |    |
| <i>Dichorisandra thyrsiflora</i>       | Blue ginger    | Herb  | Intro          |              |   |   |   |   |   |   |   | X |   |    |    |    |    | X  |    |    |    |    |    |    |    |    |    |
| <i>Dietes bicolor</i>                  | Dietes         | Herb  | Intro          |              |   |   |   |   |   | X |   |   |   |    |    |    |    |    |    |    |    |    |    |    |    |    |    |
| <i>Dietes grandiflora</i>              | Wild iris      | Herb  | Intro          |              |   |   |   |   |   | X |   |   |   |    |    |    |    |    |    |    |    |    |    |    |    |    |    |
| <i>Dietes</i> sp.                      |                | Herb  | Intro          |              | X |   |   |   |   | X | X | X |   |    | X  |    |    |    |    |    |    |    |    |    |    |    |    |
| <i>Digitaria didactyla</i>             | Blue couch     | Grass | Intro          |              | X |   |   |   |   |   |   |   |   |    |    |    |    |    |    |    |    |    |    |    |    |    |    |
| <i>Doodia</i> sp.                      | A rasp fern    | Fern  | LC             |              |   |   |   |   |   |   |   | X |   |    |    |    |    |    |    |    |    |    |    |    |    |    |    |
| <i>Doryanthes excelsa</i> <sup>4</sup> | Gynea lily     | Herb  |                |              |   |   |   |   |   |   | X | X |   |    | X  |    |    |    |    |    |    |    |    |    |    |    |    |
| <i>Dracaena marginata</i>              |                | Shrub | Intro          |              |   |   |   |   |   |   | X |   |   |    |    |    |    |    |    |    |    |    |    |    |    |    |    |

| Botanical Name                  | Common Name         | Form   | Status: NC Act | Status: EPBC | 1 | 2 | 3 | 4 | 5 | 6 | 7 | 8 | 9 | 10 | 11 | 12 | 13 | 14 | 15 | 16 | 17 | 18 | 19 | 20 | 21 | 22 | 23 |
|---------------------------------|---------------------|--------|----------------|--------------|---|---|---|---|---|---|---|---|---|----|----|----|----|----|----|----|----|----|----|----|----|----|----|
| <i>Dyopsis lutescens</i>        | Golden cane palm    | Grass  | Intro          |              |   |   |   |   | X | X |   | X |   |    |    |    |    |    |    |    |    |    |    |    |    |    |    |
| <i>Echinochloa telmatophila</i> | Swamp banyard grass | Grass  | Intro          |              |   |   |   |   |   |   |   |   |   |    |    |    |    |    |    |    |    |    |    |    | X  |    |    |
| <i>Eclipta prostrata</i>        | White eclipta       | Herb   | LC             |              |   |   |   |   |   |   |   |   |   |    |    |    |    | X  |    |    |    |    |    |    |    | X  |    |
| <i>Elaeocarpus eumundi</i>      | Eumundi quandong    | Tree   | LC             |              |   |   |   |   |   |   | X | X | X |    |    |    |    |    |    |    |    |    |    |    |    |    |    |
| <i>Elaeocarpus grandis</i>      | Blue Quandong       | Tree   | LC             |              |   |   |   |   |   |   | X | X |   |    |    |    |    |    |    | X  |    |    |    |    |    |    |    |
| <i>Elaeocarpus reticulatus</i>  | Blueberry ash       | Tree   | LC             |              |   |   |   |   |   | X |   |   | X |    |    |    |    |    |    |    |    |    |    |    |    |    |    |
| <i>Eleusine indica</i>          | Crow's foot grass   | Grass  | Intro          |              |   |   |   |   |   | X |   |   |   |    |    |    |    |    |    |    |    |    |    |    | X  |    |    |
| <i>Emilia sonchifolia</i>       | Emilia              | Herb   | Intro          |              |   |   |   |   |   | X |   |   |   | X  |    |    |    |    |    |    |    |    |    |    |    | X  |    |
| <i>Epidendrum ibaguense</i>     | Crucifix orchid     | Orchid | Intro          |              |   |   |   |   |   |   |   |   |   |    |    |    |    |    |    |    |    |    |    |    | X  |    |    |
| <i>Eragrostis tenuifolia</i>    | Elastic grass       | Grass  | Intro          |              |   |   |   |   |   |   |   |   |   |    |    |    | X  |    |    |    |    |    |    | X  | X  |    |    |
| <i>Eriobotrya japonica</i>      | Loquat              | Tree   | Intro          |              |   |   |   |   |   |   |   |   |   |    |    |    |    |    |    |    |    |    |    |    |    | X  |    |

| Botanical Name  | Common Name            | Form  | Status: NC Act | Status: EPBC | 1 | 2 | 3 | 4 | 5 | 6 | 7 | 8 | 9 | 10 | 11 | 12 | 13 | 14 | 15 | 16 | 17 | 18 | 19 | 20 | 21 | 22 | 23 |
|---|------------------------|-------|----------------|--------------|---|---|---|---|---|---|---|---|---|----|----|----|----|----|----|----|----|----|----|----|----|----|----|
| <i>Erythrina speciosa</i>   | Showy coral tree       | Tree  | Intro          |              |   |   |   |   |   |   |   | X |   |    |    |    |    |    |    |    |    |    |    |    |    |    |    |
| <i>Erythrina X sykesii</i>  |                        | Tree  | Intro          |              |   |   |   |   | X |   |   |   |   |    |    |    |    |    |    |    |    |    |    |    |    |    |    |
| <i>Eucalyptus crebra</i>  | Narrow leaved ironbark | Tree  | LC             |              |   |   | X |   |   |   |   |   |   |    |    |    |    |    | X  |    |    |    |    |    |    |    | X  |
| <i>Eucalyptus curtisii</i> <sup>3</sup><br>(confirmed by Qld Herbarium) | Plunkett Mallee        | Tree  | R              |              |   |   |   |   |   |   |   |   |   | X  |    |    | X  |    |    |    |    |    |    |    |    |    |    |
| <i>Eucalyptus microcorys</i>  | Tallowwood             | Tree  | LC             |              |   |   | X |   |   | X |   |   | X |    |    |    |    |    |    |    |    |    |    | X  |    |    |    |
| <i>Eucalyptus moluccana</i>   | Gum topped box         | Tree  | LC             |              |   |   |   |   |   | X |   |   |   |    |    |    |    |    |    |    |    |    |    |    |    |    |    |
| <i>Eucalyptus robusta</i>   | Swamp mahogany         | Tree  | LC             |              |   |   |   |   |   |   |   |   |   |    |    |    |    |    |    |    |    |    |    |    |    | X  |    |
| <i>Eucalyptus siderophloia</i>  | Grey ironbark          | Tree  | LC             |              |   |   |   |   |   |   |   |   |   |    |    |    |    |    |    |    |    |    |    |    | X  |    |    |
| <i>Eucalyptus tereticornis</i>  | Forest red gum         | Tree  | LC             |              |   |   | X |   |   | X |   |   | X |    |    |    |    |    | X  | X  | X  |    |    |    | X  | X  | X  |
| <i>Euphorbia hirta</i>  | Asthma weed            | Herb  | Intro          |              |   |   |   |   |   |   |   |   |   |    |    |    |    |    |    |    |    |    |    |    |    |    |    |
| <i>Euphorbia leucocephala</i>   | Snowflake bush         | Shrub | Intro          |              |   |   |   |   |   |   |   | X |   |    |    |    |    |    |    |    |    |    |    |    |    |    |    |

| Botanical Name               | Common Name       | Form       | Status: NC Act | Status: EPBC | 1 | 2 | 3 | 4 | 5 | 6 | 7 | 8 | 9 | 10 | 11 | 12 | 13 | 14 | 15 | 16 | 17 | 18 | 19 | 20 | 21 | 22 | 23 |
|------------------------------|-------------------|------------|----------------|--------------|---|---|---|---|---|---|---|---|---|----|----|----|----|----|----|----|----|----|----|----|----|----|----|
| <i>Euphorbia pulcherrima</i> | Poinsettia        | Shrub      | Intro          |              |   |   |   |   | X |   |   | X |   |    |    |    |    |    |    |    |    |    |    |    |    |    |    |
| <i>Eustrephus latifolius</i> | Wombat berry      | Vine       | LC             |              |   |   |   |   |   |   |   |   |   |    |    |    |    |    | X  |    |    |    |    |    |    |    |    |
| <i>Evolvulus pilosus</i>     | Blue sapphire     | Herb       | Intro          |              | X |   |   |   |   |   |   |   |   |    |    |    |    | X  |    |    |    |    |    |    |    |    |    |
| <i>Ficus baileyana</i>       |                   | Tree       | LC             |              |   |   |   |   |   |   |   | X |   |    |    |    |    |    |    |    |    |    |    |    |    |    |    |
| <i>Ficus benghalensis</i>    | Banyan fig        | Tree       | Intro          |              |   |   |   |   |   |   |   | X |   |    |    |    |    |    |    |    |    |    |    |    |    |    |    |
| <i>Ficus benjamina</i>       | Weeping fig       | Tree       | Intro          |              | X |   |   |   | X | X |   | X | X | X  |    | X  | X  |    |    |    |    |    |    |    |    |    |    |
| <i>Ficus elastica</i>        | India rubber tree | Tree       | Intro          |              |   |   | X |   |   |   |   |   |   |    |    |    | X  |    |    |    |    |    |    | X  |    |    |    |
| <i>Ficus lutea</i>           | Zulu fig          | Tree       | Intro          |              |   |   |   |   |   |   |   | X |   |    |    |    |    |    |    |    |    |    |    |    |    |    |    |
| <i>Ficus macrophylla</i>     | Moreton Bay Fig   | Tree       | LC             |              |   |   |   |   |   | X | X | X |   |    |    |    |    |    |    |    |    |    |    |    |    |    |    |
| <i>Ficus microcarpa</i>      | Small fruited fig | Tree       | LC             |              |   |   |   |   |   | X |   |   |   |    |    |    |    |    |    |    |    |    |    |    |    |    |    |
| <i>Ficus pumila</i>          | Climbing fig      | Vine/shrub | Intro          |              |   |   |   |   |   |   | X |   |   |    |    |    |    |    |    |    |    |    |    |    |    |    |    |
| <i>Ficus obliqua</i>         | Small-leaved Fig. | Tree       | LC             |              |   |   |   |   |   |   |   |   |   |    |    |    | X  |    |    |    |    |    |    |    |    |    |    |

| Botanical Name                                | Common Name                | Form  | Status: NC Act | Status: EPBC | 1 | 2 | 3 | 4 | 5 | 6 | 7 | 8 | 9 | 10 | 11 | 12 | 13 | 14 | 15 | 16 | 17 | 18 | 19 | 20 | 21 | 22 | 23 |
|---|----------------------------|-------|----------------|--------------|---|---|---|---|---|---|---|---|---|----|----|----|----|----|----|----|----|----|----|----|----|----|----|
| <i>Ficus rubiginosa</i>                       | Rock fig                   | Tree  | LC             |              | X |   |   |   |   |   |   |   |   |    |    |    |    |    |    |    |    |    |    | X  |    |    |    |
| <i>Ficus</i> sp.                              | Small leaved strangler fig | Tree  | LC             |              |   |   | X |   |   |   |   |   |   |    |    |    |    |    |    | X  |    |    |    |    |    |    |    |
| <i>Ficus</i> spp.                             | Fig                        | Tree  | LC             |              | X | X | X |   |   |   | X |   |   |    |    |    |    |    |    |    |    |    |    |    |    |    |    |
| <i>Ficus watkinsiana</i>                      | Watkin's fig               | Tree  | LC             |              |   |   |   |   |   |   |   | X |   |    |    |    |    |    |    |    |    |    |    |    |    |    |    |
| <i>Flacourtia jangomas</i>                    |                            | Tree  | Intro          |              |   |   |   |   |   |   |   | X |   |    |    |    |    |    |    |    |    |    |    |    |    |    |    |
| <i>Flindersia australis</i>                   | Crow's ash                 | Tree  | LC             |              |   |   |   |   |   | X |   |   | X | X  |    |    |    |    |    |    |    |    |    |    |    |    |    |
| <i>Flindersia schottiana</i>                  | Bumpy ash                  | Tree  | LC             |              |   |   |   |   |   | X |   |   |   | X  |    |    |    |    |    |    |    |    |    |    | X  |    |    |
| <i>Fraxinus griffithii</i>                    | Himalayan Ash              | Tree  | Intro          |              |   |   |   |   |   |   |   |   | X |    |    |    |    |    |    |    |    |    |    |    |    |    |    |
| <i>Furcraea foetida</i> var <i>mediopicta</i> | Mauritius Hemp             | Shrub | Intro          |              |   |   |   |   |   |   | X | X |   |    |    |    |    |    |    |    |    |    |    |    |    |    |    |
| <i>Gasteria</i> sp.                           |                            | Herb  | Intro          |              |   |   |   |   |   |   |   |   |   |    |    |    |    |    |    |    |    |    |    | X  |    |    |    |
| <i>Gaura lindheimeri</i> CV                   |                            | Herb  | Intro          |              |   |   |   |   |   |   | X |   |   |    |    |    |    | X  |    |    |    |    |    |    |    |    |    |
| <i>Gazania</i> CV                             | <i>Gazania</i>             | Herb  | Intro          |              |   |   |   |   |   |   |   |   |   |    | X  |    |    |    |    |    |    |    |    |    |    |    |    |



| Botanical Name                  | Common Name     | Form       | Status: NC Act | Status: EPBC | 1 | 2 | 3 | 4 | 5 | 6 | 7 | 8 | 9 | 10 | 11 | 12 | 13 | 14 | 15 | 16 | 17 | 18 | 19 | 20 | 21 | 22 | 23 |
|---------------------------------|-----------------|------------|----------------|--------------|---|---|---|---|---|---|---|---|---|----|----|----|----|----|----|----|----|----|----|----|----|----|----|
| <i>Geitonoplectrum cymosum</i>  | Scrambling lily | Vine       | LC             |              |   |   |   |   |   |   |   |   |   |    |    |    |    |    |    | X  |    |    |    |    |    |    |    |
| <i>Ginkgo biloba</i>            | Ginkgo          | Tree       | Intro          |              |   |   |   |   |   |   | X |   |   |    |    |    |    |    |    |    |    |    |    |    |    |    |    |
| <i>Glochidion ferdinandi</i>    | Cheese tree     | Tree       | Intro          |              |   |   |   |   |   |   |   |   |   |    |    |    | X  |    |    | X  |    |    |    | X  |    |    |    |
| <i>Gomphocarpus physocarpus</i> | Balloon cotton  | Herb       | Intro          |              |   |   |   |   |   |   |   |   |   |    |    |    |    | X  |    |    |    |    |    |    |    |    |    |
| <i>Gomphrena celosioides</i>    | Gomphrena weed  | Herb       | Intro          |              | X |   |   |   |   |   |   |   |   | X  |    |    | X  |    |    |    |    |    |    | X  |    |    |    |
| <i>Graptophyllum excelsum</i>   | Scarlet fuchsia | Shrub/tree | R              |              |   |   |   |   |   |   |   | X |   |    |    |    |    | X  |    |    |    |    |    |    |    |    |    |
| <i>Grevillea "Moonlight"</i>    |                 | Shrub      |                |              |   |   |   |   |   |   |   |   |   |    | X  |    |    |    |    |    |    |    |    |    |    |    |    |
| <i>Grevillea CVs</i>            |                 | Shrub      |                |              |   |   |   |   | X |   |   |   |   |    |    |    |    |    |    |    |    |    |    |    |    |    |    |
| <i>Grevillea hilliana</i>       | White yiel-yiel | Tree       | LC             |              |   |   |   |   |   |   | X |   |   |    |    |    | X  |    |    |    |    |    |    |    |    |    |    |
| <i>Grevillea robusta</i>        | Silky oak       | Tree       | LC             |              |   |   |   |   | X |   |   |   | X |    |    |    |    |    |    |    |    |    |    |    |    |    |    |
| <i>Grevillea baileyana</i>      | White oak       | Tree       | LC             |              |   |   |   |   |   |   | X |   |   |    |    |    |    |    |    |    |    |    |    |    |    |    |    |
| <i>Harpullia pendula</i>        | Tulipwood       | Tree       | LC             |              |   |   |   |   | X |   |   |   | X |    | X  |    | X  |    |    | X  |    |    |    |    |    |    |    |

| Botanical Name                    | Common Name          | Form  | Status: NC Act | Status: EPBC | 1 | 2 | 3 | 4 | 5 | 6 | 7 | 8 | 9 | 10 | 11 | 12 | 13 | 14 | 15 | 16 | 17 | 18 | 19 | 20 | 21 | 22 | 23 |
|-----------------------------------|----------------------|-------|----------------|--------------|---|---|---|---|---|---|---|---|---|----|----|----|----|----|----|----|----|----|----|----|----|----|----|
| <i>Helinholzia glaberrima</i>     | Stream lily          | Herb  | LC             |              |   |   |   |   |   |   |   |   |   |    |    |    |    |    |    | X  |    |    |    |    |    |    |    |
| <i>Hibbertia scandens</i>         | Snake vine           | Vine  | LC             |              |   |   |   |   |   |   | X |   |   |    | X  |    |    |    |    |    |    |    |    |    |    |    |    |
| <i>Hibiscus tiliaceus</i>         | Cotton tree          | Tree  | LC             |              |   |   |   |   |   |   | X |   | X |    |    |    |    |    |    |    |    |    |    |    |    |    |    |
| <i>Hovea acutifolia</i>           | Pointed-leaved hovea | Shrub | LC             |              |   |   |   |   |   |   |   | X |   |    |    |    |    |    |    |    |    |    |    |    |    |    |    |
| <i>Hymenosporum flavum</i>        | Native frangipani    | Tree  | LC             |              |   |   |   |   |   |   |   | X |   |    |    |    |    |    |    |    |    |    |    |    |    |    |    |
| <i>Hypertheria rufa</i>           | Thatch grass         | Grass | Intro          |              |   |   |   |   |   |   |   |   |   |    |    |    |    |    |    |    |    |    |    |    |    | X  |    |
| <i>Hypoestes floribunda</i>       |                      | Herb  | LC             |              |   |   |   |   |   |   |   | X |   |    |    |    |    |    |    |    |    |    |    |    |    |    |    |
| <i>Hypoestes phyllostachya</i>    | Polka dot plant      | Herb  | Intro          |              |   |   |   |   |   |   |   | X |   |    |    |    |    |    |    |    |    |    |    |    |    |    |    |
| <i>Impatiens</i> CV               | New Guinea hybrid    | Herb  | Intro          |              |   |   |   |   |   |   | X |   |   |    |    |    |    |    |    |    |    |    |    |    |    |    |    |
| <i>Imperata cylindrica</i> 'Ruba' | Japanese blood grass | Grass | Intro          |              |   |   |   |   |   |   |   | X |   |    |    |    |    |    |    |    |    |    |    |    | X  |    |    |
| <i>Ipomoea cairica</i>            | Coast morning glory  | Vine  | Intro          |              |   |   |   |   |   | X |   |   |   | X  |    |    |    |    |    |    |    |    |    |    |    |    |    |
| <i>Ipomoea horstalliae</i>        | Cardinal creeper     | Vine  | Intro          |              |   |   |   |   |   |   |   | X |   |    |    |    |    |    |    |    |    |    |    |    |    |    |    |

| Botanical Name                                 | Common Name        | Form  | Status: NC Act | Status: EPBC | 1 | 2 | 3 | 4 | 5 | 6 | 7 | 8 | 9 | 10 | 11 | 12 | 13 | 14 | 15 | 16 | 17 | 18 | 19 | 20 | 21 | 22 | 23 |
|--|--------------------|-------|----------------|--------------|---|---|---|---|---|---|---|---|---|----|----|----|----|----|----|----|----|----|----|----|----|----|----|
| <i>Ipomoea indica</i>                          | Blue morning glory | Vine  | Intro          |              |   |   |   |   |   |   |   |   |   |    |    |    |    |    |    |    |    |    |    | X  |    |    |    |
| <i>Iris</i> spp. / CVs                         | Iris               | Herb  | Intro          |              |   |   |   |   |   |   | X |   |   |    |    |    |    |    |    |    |    |    |    |    |    |    |    |
| <i>Isolepis nodosa</i>                         | Knobbly club rush  | Sedge | LC             |              |   |   |   |   |   |   | X |   |   |    |    |    |    |    |    |    |    |    |    |    |    |    |    |
| <i>Ixora chinensis</i> CVs                     | Ixora              | Shrub | Intro          |              |   |   |   |   |   |   | X | X |   |    |    |    |    |    |    |    |    |    |    |    |    |    |    |
| <i>Jacaranda mimosifolia</i>                   | Jacaranda          | Tree  | Intro          |              |   | X | X |   |   | X |   | X |   |    |    | X  |    |    |    |    |    |    |    |    | X  |    |    |
| <i>Jagera pseudorhus</i> var <i>pseudorhus</i> | Foam bark          | Tree  | LC             |              |   |   |   |   |   |   |   |   | X | X  |    |    |    |    |    | X  |    |    |    |    |    |    |    |
| <i>Juncus usitatus</i>                         | Common rush        | Herb  | LC             |              |   |   |   |   |   |   |   |   |   |    |    |    |    |    |    |    |    |    |    |    | X  |    |    |
| <i>Juniperus horizontalis</i>                  | Creeping juniper   | Shrub | Intro          |              |   |   |   |   |   |   | X | X |   |    |    |    |    |    |    |    |    |    |    | X  |    |    |    |
| <i>Koelerutera paniculata</i>                  | Golden rain tree   | Tree  | Intro          |              |   |   |   |   |   | X |   |   |   | X  |    |    |    |    |    |    |    |    |    |    |    |    |    |
| <i>Lagerstroemia indica</i>                    | Grape myrtle       | Tree  | Intro          |              |   |   |   |   |   |   |   | X |   |    |    |    |    |    |    |    |    |    |    |    |    |    |    |
| <i>Lantana camara</i>                          | Lantana            | Shrub | Intro; C3      |              |   |   |   |   |   |   |   |   | X | X  |    |    |    |    |    |    |    |    |    |    | X  | X  | X  |

| Botanical Name                           | Common Name            | Form  | Status: NC Act | Status: EPBC | 1 | 2 | 3 | 4 | 5 | 6 | 7 | 8 | 9 | 10 | 11 | 12 | 13 | 14 | 15 | 16 | 17 | 18 | 19 | 20 | 21 | 22 | 23 |
|--|------------------------|-------|----------------|--------------|---|---|---|---|---|---|---|---|---|----|----|----|----|----|----|----|----|----|----|----|----|----|----|
| <i>Leptospermum brachyandrum</i>         | Weeping tea-tree       | Tree  | LC             |              |   | X |   |   |   |   |   |   |   |    |    |    |    |    |    |    |    |    |    |    |    |    |    |
| <i>Leptospermum petersonii</i>           | Lemon scented tea-tree | Tree  | LC             |              |   |   |   |   |   |   |   |   | X |    |    |    |    | X  |    |    |    |    |    |    |    |    |    |
| <i>Leucaena leucocephala</i>             | Leucaena               | Shrub | Intro          |              |   |   |   |   | X | X |   |   | X |    |    |    |    |    |    |    |    |    |    |    |    |    | X  |
| <i>Licuala ramsayi</i>                   | Australian fan palm    | Palm  | LC             |              |   |   |   |   |   |   |   | X |   |    |    |    |    |    |    |    |    |    |    |    |    |    |    |
| <i>Ligustrum japonicum</i>               | Japanese privet        | Shrub | Intro          |              |   |   |   |   |   |   |   | X |   |    |    |    |    |    |    |    |    |    |    |    |    |    |    |
| <i>Liriope muscari</i> "Evergreen Giant" | Liriope CV             | Herb  | Intro          |              |   | X |   |   | X | X |   | X |   | X  |    |    |    |    |    |    |    |    |    |    |    |    |    |
| <i>Livistona australis</i>               | Cabbage palm           | Palm  | LC             |              |   |   |   |   |   |   | X |   |   |    |    |    |    |    |    |    |    |    |    |    |    |    |    |
| <i>Livistona sp</i>                      |                        | Palm  | LC             |              |   | X |   |   |   |   |   | X |   |    |    |    |    | X  |    |    |    |    |    |    |    |    |    |
| <i>Lomandra hystrix</i>                  | Creek matrush          | Herb  | LC             |              |   |   |   |   | X | X | X | X | X |    |    |    |    |    |    | X  |    |    |    | X  |    |    |    |
| <i>Lomandra longifolia</i>               | Long leaved matrush    | Herb  | LC             |              |   |   |   |   | X |   |   |   | X |    |    |    |    |    |    | X  |    |    |    |    |    |    |    |
| <i>Lonicera japonica</i>                 | Japanese honeysuckle   | Vine  | Intro          |              |   |   |   |   |   |   |   |   |   |    |    |    |    |    |    | X  |    |    |    |    |    |    |    |

| Botanical Name   | Common Name        | Form         | Status: NC Act | Status: EPBC | 1 | 2 | 3 | 4 | 5 | 6 | 7 | 8 | 9 | 10 | 11 | 12 | 13 | 14 | 15 | 16 | 17 | 18 | 19 | 20 | 21 | 22 | 23 |
|--|--------------------|--------------|----------------|--------------|---|---|---|---|---|---|---|---|---|----|----|----|----|----|----|----|----|----|----|----|----|----|----|
| <i>Lophostemon confertus</i>                               | Brush box          | Tree         | LC             |              |   |   | X |   |   | X |   |   | X | X  |    | X  | X  |    |    |    |    |    |    |    |    |    |    |
| <i>Lophostemon suaveolens</i>                              | Swamp box          | Tree         | LC             |              |   |   |   |   |   |   |   |   |   |    |    |    |    |    | X  |    |    |    |    | X  | X  |    |    |
| <i>Loropetalum chinense</i> "Rubrum"                       |                    | Shrub        | Intro          |              |   |   |   |   |   |   |   | X |   |    |    |    |    |    |    |    |    |    |    |    |    |    |    |
| <i>Ludwigia pepioides</i> subsp. <i>montevideosis</i>      | Water primrose     | Aquatic herb | Intro          |              |   |   |   |   |   | X |   |   |   |    |    |    |    |    |    |    |    |    |    |    | X  |    |    |
| <i>Macadamia integrifolia</i> (confirmed by Qld Herbarium) | Macadamia nut      | Tree         | V              | V            |   |   | X |   |   |   |   |   |   |    |    |    |    |    |    |    |    |    |    |    |    |    |    |
| <i>Macaranga tanarius</i>                                  | Blush macaranga    | Tree         | LC             |              |   |   |   |   |   | X | X |   |   | X  |    |    |    |    |    |    |    |    |    |    |    |    | X  |
| <i>Macfadyena unguis-cati</i>                              | Cat's claw creeper | Vine         | Intro; C3      |              |   |   |   |   |   | X |   |   |   |    |    |    |    |    |    |    |    |    |    |    |    |    |    |
| <i>Maclura cochinchinensis</i>                             | Cockspur thorn     | Shrub/ vine  | LC             |              |   |   |   |   |   |   |   |   |   |    |    |    |    |    |    | X  |    |    |    |    |    |    |    |
| <i>Macroptilium atropurpureum</i>                          | Siratro            | Vine         | Intro          |              | X |   |   |   |   | X |   |   | X |    |    |    |    |    | X  |    |    |    |    |    | X  | X  |    |

| Botanical Name                                  | Common Name           | Form  | Status: NC Act | Status: EPBC | 1 | 2 | 3 | 4 | 5 | 6 | 7 | 8 | 9 | 10 | 11 | 12 | 13 | 14 | 15 | 16 | 17 | 18 | 19 | 20 | 21 | 22 | 23 |
|---|-----------------------|-------|----------------|--------------|---|---|---|---|---|---|---|---|---|----|----|----|----|----|----|----|----|----|----|----|----|----|----|
| <i>Macroptilium lathyroides</i>                 | Phasey bean           | Herb  | Intro          |              |   |   |   |   |   |   |   |   |   |    |    |    |    |    |    |    |    |    |    |    |    | X  | X  |
| <i>Magnolia grandiflora</i>                     | Southern magnolia     | Tree  | Intro          |              |   |   |   |   |   |   | X | X |   |    |    |    |    |    |    |    |    |    |    |    |    |    |    |
| <i>Malvastrum coromandelianum</i>               | Prickly malvastrum    | Herb  | Intro          |              | X |   |   |   |   |   |   |   |   |    |    |    |    |    |    |    |    |    |    |    | X  |    |    |
| <i>Malvaviscus arboreus var mexicanus</i> 'Red' |                       | Shrub | Intro          |              |   |   |   |   |   |   |   |   |   | X  |    |    |    |    |    |    |    |    |    |    |    |    |    |
| <i>Mangifera indica</i>                         | Mango tree            | Tree  | Intro          |              |   | X | X |   |   | X |   |   |   |    |    |    |    |    |    |    |    |    |    |    |    |    |    |
| <i>Megathyrus maximus</i>                       | Guinea grass          | Grass | Intro          |              | X |   | X |   | X | X |   |   | X |    |    | X  |    |    |    |    |    |    |    | X  | X  | X  | X  |
| <i>Melaleuca</i> "Claret Tops"                  | CV                    | Shrub | N/A            |              |   |   |   |   |   |   |   |   |   |    |    |    |    |    |    |    |    |    |    |    |    |    |    |
| <i>Melaleuca</i> "Little John"                  |                       | Shrub | N/A            |              |   |   |   |   |   | X |   |   | X |    |    |    |    |    |    |    |    |    |    |    |    |    |    |
| <i>Melaleuca bracteata</i>                      | Black tea tree        | Tree  | LC             |              |   |   | X |   |   |   |   |   | X | X  | X  |    | X  |    |    |    |    |    |    |    | X  |    |    |
| <i>Melaleuca bracteata</i> "Revolution Gold"    | Black tea tree        | Tree  | N/A            |              |   |   |   |   |   |   |   |   |   |    |    |    |    |    |    |    |    |    |    |    | X  |    |    |
| <i>Melaleuca leucadendra</i>                    | Broad leaved tea-tree | Tree  | LC             |              |   |   |   |   | X | X | X |   | X | X  | X  |    |    |    |    |    |    |    |    |    |    | X  |    |

| Botanical Name                                  | Common Name             | Form        | Status: NC Act | Status: EPBC | 1 | 2 | 3 | 4 | 5 | 6 | 7 | 8 | 9 | 10 | 11 | 12 | 13 | 14 | 15 | 16 | 17 | 18 | 19 | 20 | 21 | 22 | 23 |
|---|-------------------------|-------------|----------------|--------------|---|---|---|---|---|---|---|---|---|----|----|----|----|----|----|----|----|----|----|----|----|----|----|
| <i>Melaleuca linariifolia</i>                   | Flax leaf paperbark     | Tree        | LC             |              |   |   |   |   |   | X |   | X | X | X  |    |    | X  |    |    |    | X  |    |    |    | X  | X  |    |
| <i>Melaleuca nodosa</i>                         | Pricklyleaf paperbark   | Tree        | LC             |              |   |   |   |   |   | X | X | X | X |    |    |    |    |    |    |    |    |    |    |    |    |    | X  |
| <i>Melaleuca polandii</i>                       | Gold-tipped bottlebrush | Shrub/ tree | LC             |              |   |   |   |   |   |   |   |   |   |    |    |    |    |    |    |    | X  |    |    |    |    |    |    |
| <i>Melaleuca quinquenervia</i>                  | Paper barked tea tree   | Tree        | LC             |              |   |   |   |   |   | X |   |   |   |    |    | X  |    |    |    |    |    |    |    | X  | X  |    |    |
| <i>Melaleuca salignus</i>                       | White bottlebrush       | Tree        | LC             |              |   |   |   |   |   |   |   |   |   |    |    | X  |    |    |    |    |    |    |    | X  |    |    |    |
| <i>Melaleuca salignus</i> "Great Balls of Fire" | White bottlebrush CV    | Shrub       | N/A            |              |   |   |   |   |   |   |   | X |   |    |    |    |    |    |    |    |    |    |    |    |    |    |    |
| <i>Melaleuca sieberi</i>                        |                         | Shrub/ Tree | LC             |              |   |   |   |   |   |   |   |   |   |    |    |    |    |    |    |    |    |    |    |    |    |    | X  |
| <i>Melaleuca styphelioides</i>                  | Prickly paperbark       | Tree        | LC             |              |   |   |   |   |   |   |   | X |   |    |    | X  |    |    |    |    |    | X  |    |    |    |    |    |
| <i>Melaleuca viminalis</i>                      | Weeping bottlebrush     | Tree        | LC             |              |   |   |   |   |   | X |   |   | X |    |    | X  | X  |    |    |    | X  |    |    |    | X  |    |    |
| <i>Melaleuca viridiflora</i>                    | Broad-leaved tea-tree   | Tree        | LC             |              |   |   |   |   |   |   |   | X |   |    |    |    |    |    |    |    |    |    |    |    |    |    |    |
| <i>Melita azedarach</i>                         | White cedar             | Tree        | LC             |              |   |   |   |   |   | X |   |   | X |    |    |    |    |    |    |    |    |    |    |    |    | X  |    |

| Botanical Name                                  | Common Name                | Form        | Status: NC Act | Status: EPBC | 1 | 2 | 3 | 4 | 5 | 6 | 7 | 8 | 9 | 10 | 11 | 12 | 13 | 14 | 15 | 16 | 17 | 18 | 19 | 20 | 21 | 22 | 23 |
|---|----------------------------|-------------|----------------|--------------|---|---|---|---|---|---|---|---|---|----|----|----|----|----|----|----|----|----|----|----|----|----|----|
| <i>Melicope elleryana</i>                       | Pink euodia                | Tree        | LC             |              |   |   |   |   |   | X |   | X |   |    |    |    |    |    |    |    |    |    |    |    |    |    |    |
| <i>Melinis repens</i>                           | Red Natal grass            | Grass       | Intro          |              | X |   |   |   |   | X |   |   | X |    |    |    |    |    |    |    |    |    |    |    | X  | X  | X  |
| <i>Metrosideros excelsus</i>                    | New Zealand Christmas Tree | Shrub/ tree | Intro          |              |   |   |   |   |   |   | X |   |   |    |    |    |    |    |    |    |    |    |    |    |    |    |    |
| <i>Microsorium punctatum</i>                    |                            | Fern        | LC             |              |   |   |   |   |   |   |   |   |   |    |    |    |    |    |    |    |    |    |    | X  |    |    |    |
| <i>Molineria capitulata</i>                     | Weevil plant               | Herb        | LC             |              |   |   |   |   |   |   | X | X |   |    |    |    |    |    |    |    |    |    |    |    |    |    |    |
| <i>Morus</i> sp.                                | Mulberry tree              | Tree        | Intro          |              |   |   |   |   |   |   |   |   |   | X  |    |    |    |    |    |    |    |    |    |    |    |    |    |
| <i>Murraya paniculata</i>                       | Mock orange                | Shrub       | Intro          |              |   |   |   |   |   | X |   |   |   |    |    | X  | X  |    |    |    |    |    |    |    |    |    |    |
| <i>Musa</i> sp.                                 |                            | Shrub       | Intro          |              |   |   |   |   |   |   |   | X |   |    |    |    |    |    |    |    |    |    |    |    |    |    |    |
| <i>Mussaenda philippica</i>                     | Lady flowers hybrids       | Shrub       | Intro          |              |   |   |   |   |   |   |   | X |   |    |    |    |    |    |    |    |    |    |    |    |    |    |    |
| <i>Myoporum acuminatum</i>                      | Coastal boobialla          | Shrub       | LC             |              |   |   |   |   |   | X |   |   |   |    |    |    |    |    |    |    |    |    |    |    |    |    |    |
| <i>Myoporum boninense</i> subsp <i>australe</i> | Mangrove boobialla         | Shrub       | LC             |              | X |   |   |   |   | X |   |   |   |    |    |    |    |    |    |    |    |    |    |    |    | X  |    |
| <i>Nandina domestica</i>                        | Sacred bamboo              | Shrub       | Intro          |              |   |   |   |   |   |   | X | X |   |    |    |    |    |    |    |    |    |    |    |    |    |    |    |



| Botanical Name                | Common Name     | Form         | Status: NC Act | Status: EPBC | 1 | 2 | 3 | 4 | 5 | 6 | 7 | 8 | 9 | 10 | 11 | 12 | 13 | 14 | 15 | 16 | 17 | 18 | 19 | 20 | 21 | 22 | 23 |
|-------------------------------|-----------------|--------------|----------------|--------------|---|---|---|---|---|---|---|---|---|----|----|----|----|----|----|----|----|----|----|----|----|----|----|
| <i>Nephrolepis cordifolia</i> | Fishbone fern   | Fern         | LC             |              |   |   |   |   |   |   | X |   | X |    |    |    |    |    |    |    |    |    |    |    |    |    |    |
| <i>Nerium oleander</i>        | Oleander        | Shrub        | Intro          |              |   |   |   |   |   |   |   |   |   |    |    |    |    |    |    |    |    |    |    | X  |    |    |    |
| <i>Nymphaea caerulea</i>      | Blue water lily | Aquatic herb | Intro          |              |   |   |   |   | X |   |   |   |   |    |    |    |    |    |    |    |    |    |    |    |    |    |    |
| <i>Nymphaea</i> spp and CVs   | Water lily      | Aquatic herb | LC/ Intro      |              |   |   |   |   |   |   | X |   |   |    |    |    |    |    |    |    |    |    |    |    |    |    |    |
| <i>Ochna serrulata</i>        | Ochna           | Shrub        | Intro          |              |   |   |   |   |   |   |   |   | X |    | X  |    |    |    |    |    |    |    |    |    |    |    |    |
| <i>Ophiopogon japonicus</i>   | Mondo grass     | Herb         | Intro          |              |   |   |   |   |   |   |   | X |   |    |    |    |    |    |    |    |    |    |    |    |    |    |    |
| <i>Opuntia</i> sp.            | Prickly pear    | Shrub        | Intro; C2      |              |   |   |   |   |   |   |   |   |   |    |    |    |    |    |    |    |    |    |    | X  |    |    |    |
| <i>Orthosiphon stamineus</i>  | Cat's whiskers  | Shrub        | LC             |              |   |   |   |   |   |   | X |   |   |    |    |    |    |    |    |    |    |    |    |    |    |    |    |
| <i>Ottchloa gracillima</i>    |                 | Grass        | LC             |              |   |   |   |   |   |   |   |   |   |    |    |    |    |    |    | X  |    |    |    |    |    |    |    |
| <i>Oxalis corniculata</i>     | Creeping oxalis | Herb         | Intro          |              | X |   |   |   |   |   |   |   |   |    |    |    | X  |    |    |    |    |    |    |    |    |    |    |
| <i>Pachystachys lutea</i>     | Golden candles  | Herb         | Intro          |              |   |   |   |   |   |   | X |   |   |    |    |    |    |    |    |    |    |    |    |    |    |    |    |
| <i>Pandanus tectorius</i>     | Screw pine      | Tree         | LC             |              |   |   |   |   |   |   | X |   |   |    |    |    |    |    |    |    |    |    |    |    |    |    |    |

| Botanical Name                     | Common Name       | Form  | Status: NC Act | Status: EPBC | 1 | 2 | 3 | 4 | 5 | 6 | 7 | 8 | 9 | 10 | 11 | 12 | 13 | 14 | 15 | 16 | 17 | 18 | 19 | 20 | 21 | 22 | 23 |
|------------------------------------|-------------------|-------|----------------|--------------|---|---|---|---|---|---|---|---|---|----|----|----|----|----|----|----|----|----|----|----|----|----|----|
| <i>Pandorea jasminoides</i>        | Bower of beauty   | Vine  | LC             |              |   |   |   |   |   |   |   | X |   |    |    |    |    |    |    |    |    |    |    |    |    |    |    |
| <i>Parsonsia straminea</i>         | Monkey rope       | Vine  | LC             |              |   |   |   |   |   |   |   |   |   |    |    |    |    |    |    |    |    |    |    | X  |    |    |    |
| <i>Paspalum dilatatum</i>          | Paspalum          | Grass | Intro          |              |   |   |   |   |   |   |   |   |   |    |    |    | X  |    |    |    |    |    |    |    |    |    |    |
| <i>Paspalum distichum</i>          | Water couch       | Grass | LC             |              |   |   |   |   |   |   |   |   |   |    |    |    | X  |    |    |    |    |    |    |    |    |    |    |
| <i>Pelliphorum pterocarpum</i>     | Yellow poinciana  | Tree  | Intro          |              |   |   |   |   | X | X |   |   | X |    |    |    |    |    |    |    |    |    |    |    |    |    |    |
| <i>Pennisetum alopecuroides</i>    | Swamp foxtail     | Grass | Intro          |              |   |   |   |   | X | X |   |   | X | X  |    |    |    |    |    |    |    |    |    |    |    |    |    |
| <i>Pennisetum clandestinum</i>     | Kikuyu grass      | Grass | Intro          |              |   |   |   |   |   |   |   |   |   |    |    |    | X  |    |    |    |    |    |    |    |    |    |    |
| <i>Pentas lanceolata</i>           | Egyptian star     | Shrub | Intro          |              |   |   |   |   |   |   | X |   |   |    |    |    |    |    |    |    |    |    |    |    |    |    |    |
| <i>Persicaria attenuata</i>        | A smartweed       | Herb  | LC             |              |   |   |   |   |   |   |   |   |   |    |    |    |    |    |    |    |    |    |    |    | X  |    |    |
| <i>Persicaria decipiens</i>        | Slender knotweed  | Herb  | LC             |              |   |   |   |   | X |   |   |   |   |    |    |    |    |    |    |    |    |    |    | X  | X  |    |    |
| <i>Philodendron 'Xanadu'</i>       |                   | Herb  | Intro          |              | X |   |   |   |   |   |   | X | X | X  |    |    |    |    |    |    |    |    |    |    |    |    |    |
| <i>Philodendron bipinnatifidum</i> | Tree philodendron | Shrub | Intro          |              |   |   |   |   |   |   |   | X |   |    |    |    |    |    |    |    |    |    |    |    | X  |    |    |

| Botanical Name                 | Common Name                | Form        | Status: NC Act | Status: EPBC | 1 | 2 | 3 | 4 | 5 | 6 | 7 | 8 | 9 | 10 | 11 | 12 | 13 | 14 | 15 | 16 | 17 | 18 | 19 | 20 | 21 | 22 | 23 |
|--------------------------------|----------------------------|-------------|----------------|--------------|---|---|---|---|---|---|---|---|---|----|----|----|----|----|----|----|----|----|----|----|----|----|----|
| <i>Philodendron</i> spp.       |                            | Herb        | Intro          |              |   |   | X |   |   |   |   |   |   |    |    | X  |    |    |    |    |    |    |    |    |    |    |    |
| <i>Phoenix roebelenii</i>      | Dwarf date palm            | Palm        | Intro          |              |   |   |   |   |   |   |   | X |   |    |    |    |    |    |    |    |    |    |    |    |    |    |    |
| <i>Phormium tenax</i> CVs      | New Zealand flax           | Herb        | Intro          |              |   |   |   |   |   |   | X |   |   |    |    |    |    |    |    |    |    |    |    |    |    |    |    |
| <i>Phyllanthus multiflorus</i> |                            | Shrub       | Intro          |              |   | X |   |   |   |   |   | X |   |    |    |    |    |    |    |    |    |    |    |    |    |    |    |
| <i>Phyllanthus virgatus</i>    |                            | Herb        | LC             |              |   |   |   |   |   |   |   |   |   |    |    |    |    |    |    |    |    |    |    |    |    |    | X  |
| <i>Pinus elliptica</i>         | Slash pine                 | Tree        | Intro          |              |   |   |   |   |   |   |   |   |   | X  |    |    |    |    |    |    |    |    |    |    |    |    |    |
| <i>Pinus roxburghii</i>        | Chir pine                  | Tree        | Intro          |              |   |   |   |   |   |   |   | X |   | X  |    |    |    |    |    |    |    |    |    |    |    |    |    |
| <i>Pipturus argenteus</i>      | White nettle               | Shrub/ Tree | LC             |              |   |   |   |   |   |   |   |   |   | X  |    |    |    |    |    |    |    |    |    |    |    |    |    |
| <i>Pittosporum spinescens</i>  | Large-fruited orange thorn | Shrub       | LC             |              |   |   |   |   |   |   |   |   |   |    |    |    |    |    |    | X  |    |    |    |    |    |    |    |
| <i>Pittosporum undulatum</i>   | Sweet pittosporum          | Tree        | LC             |              |   |   |   |   |   |   |   |   |   |    |    |    |    |    |    | X  |    |    |    |    |    |    |    |
| <i>Plantago lanceolata</i>     | Common plantain            | Herb        | Intro          |              |   |   |   |   |   |   |   |   |   |    |    |    | X  |    |    |    |    |    |    |    | X  |    |    |
| <i>Platyterium bifurcatum</i>  | Elkhorn                    | Fern        | LC             |              |   |   |   |   |   |   |   | X |   |    |    |    |    |    |    |    |    |    |    |    |    |    |    |

| Botanical Name                     | Common Name       | Form  | Status: NC Act | Status: EPBC | 1 | 2 | 3 | 4 | 5 | 6 | 7 | 8 | 9 | 10 | 11 | 12 | 13 | 14 | 15 | 16 | 17 | 18 | 19 | 20 | 21 | 22 | 23 |
|------------------------------------|-------------------|-------|----------------|--------------|---|---|---|---|---|---|---|---|---|----|----|----|----|----|----|----|----|----|----|----|----|----|----|
| <i>Plumbago auriculata</i>         | Blue plumbago     | Shrub | Intro          |              |   |   |   |   |   |   | X |   |   |    |    |    |    |    |    |    |    |    |    |    |    |    |    |
| <i>Plumeria</i> sp.                | Frangipani        | Tree  | Intro          |              |   |   |   |   |   | X | X | X |   |    | X  |    |    |    |    |    |    |    |    |    |    |    |    |
| <i>Pongamia pinnata</i>            | Indian beech tree | Tree  | LC             |              |   |   |   |   |   | X |   |   |   | X  |    |    |    |    |    |    |    |    |    |    |    |    |    |
| <i>Portulaca pilosa</i>            | Hairy pigweed     | Herb  | Intro          |              |   |   |   |   |   |   |   |   |   |    |    |    | X  |    |    |    |    |    |    | X  |    |    |    |
| <i>Portulacaria alfa</i>           | Jade plant        | Shrub | Intro          |              |   |   |   |   |   |   |   |   |   |    |    |    |    |    |    |    |    |    |    | X  |    |    |    |
| <i>Pseuderanthemum variable</i>    | Love flower       | Herb  | LC             |              |   |   |   |   |   |   |   |   |   |    |    |    |    |    |    | X  |    |    |    |    |    |    |    |
| <i>Pteris</i> spp. And CVs         | Brake             | Fern  | Intro          |              |   |   |   |   |   |   | X |   |   |    |    |    |    |    |    |    |    |    |    |    |    |    |    |
| <i>Ptychospermum a macarthurii</i> | Macarthur palm    | Palm  | LC             |              |   |   |   |   |   |   | X |   |   |    |    |    |    |    |    |    |    |    |    |    |    |    |    |
| <i>Pyrostegia venusta</i>          | Flame vine        | Vine  | Intro          |              |   |   | X |   |   |   |   |   |   |    |    |    |    |    |    |    |    |    |    | X  |    |    |    |
| <i>Rhaphiolepis indica</i>         | Indian hawthorn   | Shrub | Intro          |              |   |   |   |   |   | X |   |   |   |    | X  |    |    |    |    |    |    |    |    |    |    |    |    |
| <i>Rhododendron</i> sp.            |                   | Shrub | Intro          |              |   |   |   |   |   |   |   | X |   |    |    |    |    |    |    |    |    |    |    |    |    |    |    |
| <i>Richardia brasiliensis</i>      | White eye         | Herb  | Intro          |              |   | X |   |   |   |   |   |   |   |    |    |    |    |    |    |    |    |    |    |    |    |    |    |



| Botanical Name                              | Common Name            | Form  | Status: NC Act | Status: EPBC | 1 | 2 | 3 | 4 | 5 | 6 | 7 | 8 | 9 | 10 | 11 | 12 | 13 | 14 | 15 | 16 | 17 | 18 | 19 | 20 | 21 | 22 | 23 |
|---|------------------------|-------|----------------|--------------|---|---|---|---|---|---|---|---|---|----|----|----|----|----|----|----|----|----|----|----|----|----|----|
| <i>Ricinus communis</i>                     | Castor oil plant       | Shrub | Intro          |              |   |   |   |   |   |   |   |   |   |    |    |    |    |    |    |    |    |    | X  | X  |    |    |    |
| <i>Rosmarinus officinalis</i>               | Rosemary               | Shrub | Intro          |              |   |   |   |   |   |   |   |   |   |    | X  |    |    |    |    |    |    |    |    |    |    |    |    |
| <i>Roystonea regia</i>                      | Cuban royal palm       | Palm  | Intro          |              |   |   |   |   |   |   |   | X |   |    |    |    |    |    |    |    |    |    |    |    |    |    |    |
| <i>Ruellia</i> sp.                          |                        | Herb  | Intro          |              |   |   |   |   |   |   |   | X |   |    |    |    |    |    |    |    |    |    |    |    |    |    | X  |
| <i>Russelia equisetiformis</i>              | Coral plant            | Herb  | Intro          |              |   |   |   |   |   |   | X |   |   |    |    |    |    |    |    |    |    |    |    |    |    |    |    |
| <i>Salix</i> sp.                            | A willow               | Tree  | Intro          |              |   |   |   |   |   |   |   | X |   |    |    |    |    |    |    |    |    |    |    |    |    |    |    |
| <i>Salvia</i> CV                            | Salvia                 | Herb  | Intro          |              |   |   | X |   |   |   |   |   |   | X  |    |    |    |    |    |    |    |    |    |    |    |    |    |
| <i>Sansevieria trifasciata</i>              | Mother-in-law's tongue | Herb  | Intro          |              |   |   | X |   |   |   |   |   |   |    |    | X  |    |    |    |    |    |    |    |    | X  |    |    |
| <i>Schefflera actinophylla</i> <sup>1</sup> | Umbrella tree          | Tree  | LC             |              |   |   |   |   |   |   |   | X |   |    |    |    |    |    |    |    |    |    |    |    | X  |    |    |
| <i>Schinus molle</i> var. <i>areira</i>     | Pepper tree            | Tree  | Intro          |              |   |   |   |   |   |   |   |   |   |    |    |    |    |    |    |    |    |    |    |    | X  |    |    |
| <i>Schinus terebinthifolius</i>             | Broad-leaf pepper tree | Tree  | Intro; C3      |              | X |   |   |   |   |   |   |   | X |    |    |    |    |    |    |    |    |    |    |    | X  |    |    |
| <i>Schotia brachypetala</i>                 | Parrot tree            | Tree  | Intro          |              |   |   |   |   |   |   |   | X | X |    |    |    |    |    |    |    |    |    |    |    |    |    |    |

| Botanical Name                 | Common Name                | Form        | Status: NC Act | Status: EPBC | 1 | 2 | 3 | 4 | 5 | 6 | 7 | 8 | 9 | 10 | 11 | 12 | 13 | 14 | 15 | 16 | 17 | 18 | 19 | 20 | 21 | 22 | 23 |
|--------------------------------|----------------------------|-------------|----------------|--------------|---|---|---|---|---|---|---|---|---|----|----|----|----|----|----|----|----|----|----|----|----|----|----|
| <i>Senna didymobotrya</i>      |                            | Shrub       | Intro          |              |   |   |   |   |   |   |   |   |   |    |    |    |    |    |    |    |    |    | X  |    |    |    |    |
| <i>Senna obtusifolia</i>       | Easter cassia              | Shrub       | Intro          |              |   |   | X |   |   |   |   |   |   |    |    |    |    |    |    |    |    |    |    |    |    |    | X  |
| <i>Setaria pumila</i>          | Pale pigeon grass          | Grass       | Intro          |              |   |   |   |   |   |   |   |   |   |    |    |    |    |    |    |    |    |    |    | X  |    |    |    |
| <i>Setaria sphacelata</i>      | South African pigeon grass | Grass       | Intro          |              |   |   |   |   |   |   |   |   |   |    |    |    |    |    |    |    |    |    | X  |    |    |    | X  |
| <i>Sida rhombifolia</i>        | Common sida                | Herb        | Intro          |              |   |   |   |   |   |   |   |   |   |    |    |    |    |    |    |    |    |    |    | X  |    | X  |    |
| <i>Solanum americanum</i>      | Shining nightshade         | Herb        | Intro          |              |   |   | X |   |   |   | X |   |   | X  |    |    |    |    |    |    |    |    |    |    | X  |    |    |
| <i>Solanum mauritianum</i>     | Wild tobacco tree          | Shrub/ tree | Intro          |              |   |   |   |   |   |   |   |   |   |    |    |    |    |    |    |    |    |    |    |    | X  |    |    |
| <i>Solanum seaforthianum</i>   | Brazilian nightshade       | Vine        | Intro          |              |   |   |   |   |   |   |   |   |   | X  |    |    |    |    |    |    |    |    |    |    |    |    |    |
| <i>Solenostoma CVs</i>         | Coleus                     | Herb        | Intro          |              |   |   |   |   |   |   | X |   |   |    |    |    |    |    |    |    |    |    |    |    |    |    |    |
| <i>Sonchus oleraceus</i>       | Common sow thistle         | Herb        | Intro          |              |   |   |   |   |   | X |   |   |   |    |    |    | X  |    |    |    |    |    |    |    | X  |    |    |
| <i>Sorghum halepense</i>       | Johnson grass              | Grass       | Intro          |              |   |   |   |   |   |   |   |   |   |    |    |    |    |    |    |    |    |    | X  |    |    |    | X  |
| <i>Sphagnetocola trilobata</i> | Singapore daisy            | Herb        | Intro; C3      |              |   |   |   |   |   | X |   |   |   |    |    |    |    |    |    |    |    |    |    |    | X  |    | X  |

| Botanical Name               | Common Name            | Form           | Status: NC Act | Status: EPBC | 1 | 2 | 3 | 4 | 5 | 6 | 7 | 8 | 9 | 10 | 11 | 12 | 13 | 14 | 15 | 16 | 17 | 18 | 19 | 20 | 21 | 22 | 23 |
|------------------------------|------------------------|----------------|----------------|--------------|---|---|---|---|---|---|---|---|---|----|----|----|----|----|----|----|----|----|----|----|----|----|----|
| <i>Stenocarpus sinuatus</i>  | Wheel of fire          | Tree           | LC             |              |   |   |   |   |   | X |   | X |   |    |    |    |    |    |    |    |    |    |    |    |    |    |    |
| <i>Sterculia quadrifida</i>  | Peanut tree            | Tree           | LC             |              |   |   |   |   |   |   |   |   |   |    |    |    |    |    |    | X  |    |    |    |    |    |    |    |
| <i>Sirelitzia nicolai</i>    | Giant bird of paradise | Palm-like herb | Intro          |              |   |   |   |   |   |   |   |   |   | X  |    |    |    |    |    |    |    |    |    |    |    |    |    |
| <i>Sirelitzia reginae</i>    | Bird of paradise       | Herb           | Intro          |              | X |   |   |   |   |   |   | X | X |    |    |    |    |    |    |    |    |    |    |    |    |    |    |
| <i>Stylosanthes hamata</i>   | Stylo                  | Herb           | Intro          |              | X |   |   |   |   |   |   |   |   |    |    |    |    |    |    |    |    |    |    |    |    |    |    |
| <i>Suaeda australis</i>      | A seablight            | Herb           | LC (F)         |              |   |   | X |   |   |   |   |   |   |    |    |    |    |    |    |    |    |    |    |    |    |    |    |
| <i>Swietenia macrophylla</i> | Hondura mahogany       | Tree           | Intro          |              |   |   |   |   |   |   |   | X |   |    |    |    |    |    |    |    |    |    |    |    |    |    |    |
| <i>Syagrus romanzoffiana</i> | Queen palm             | Palm           | Intro          |              |   |   |   |   | X | X |   |   |   |    |    |    |    |    |    |    |    |    |    | X  |    |    |    |
| <i>Synedrella nodiflora</i>  | Cinderella weed        | Herb           | Intro          |              | X |   |   |   |   |   |   |   |   |    |    |    |    |    |    |    |    |    |    |    |    |    | X  |
| <i>Syngonium podophyllum</i> | Arrowhead vine         | Vine           | Intro          |              |   |   | X |   |   |   |   | X |   |    |    |    |    |    |    |    |    |    |    |    |    |    |    |
| <i>Syzygium "Cascade"</i>    | Lilly pilly CV         | Shrub          | N/A            |              | X |   |   |   |   |   |   |   |   |    |    |    |    |    |    |    |    |    |    |    |    |    |    |

| Botanical Name                                  | Common Name              | Form  | Status: NC Act | Status: EPBC | 1 | 2 | 3 | 4 | 5 | 6 | 7 | 8 | 9 | 10 | 11 | 12 | 13 | 14 | 15 | 16 | 17 | 18 | 19 | 20 | 21 | 22 | 23 |
|---|--------------------------|-------|----------------|--------------|---|---|---|---|---|---|---|---|---|----|----|----|----|----|----|----|----|----|----|----|----|----|----|
| <i>Syzygium australe</i>                        | Scrub cherry             | Tree  | LC             |              |   |   | X |   |   |   |   |   |   |    |    |    |    | X  |    |    |    |    |    |    |    |    |    |
| <i>Syzygium australe</i> CV                     | Scrub cherry             | Shrub | N/A            |              |   |   |   |   | X |   | X |   |   | X  |    |    |    |    |    |    |    |    |    |    |    |    |    |
| <i>Syzygium luehmianii</i>                      | Small leaved lilly pilli | Tree  | LC             |              |   |   |   |   | X | X | X | X |   | X  |    |    |    |    |    |    | X  | X  |    |    |    |    |    |
| <i>Syzygium uniflora</i>                        | Surinam cherry           | Tree  | Intro          |              |   |   |   |   |   |   |   |   | X |    |    |    |    |    |    |    |    |    |    |    |    |    |    |
| <i>Syzygium wilsonii</i> subsp. <i>Wilsonii</i> | Powderpuff lilly pilli   | Shrub | LC             |              |   |   |   |   |   | X |   | X |   |    |    |    |    |    |    |    |    |    |    |    |    |    |    |
| <i>Tabebuia chrysantha</i>                      |                          | Tree  | Intro          |              |   |   |   |   |   |   |   | X |   |    |    |    | X  |    |    |    |    |    |    |    |    |    |    |
| <i>Tabebuia pallida</i>                         | Cuban pink trumpet tree  | Tree  | Intro          |              |   |   |   |   |   |   |   | X | X |    | X  |    | X  |    |    |    |    |    |    |    |    |    |    |
| <i>Taxodium distichum</i>                       | Swamp cypress            | Tree  | Intro          |              |   |   |   |   |   |   | X | X |   | X  |    |    |    |    |    |    |    |    |    |    |    |    |    |
| <i>Thunbergia mysorensis</i>                    |                          | Vine  | Intro          |              |   |   |   |   |   |   | X |   |   |    |    |    |    |    |    |    |    |    |    |    |    |    |    |
| <i>Tipuana tipu</i>                             | Pride of Bolivia         | Trees | Intro          |              |   |   |   |   |   | X |   | X |   |    |    |    |    |    |    |    |    |    |    |    | X  |    |    |
| <i>Tithonia diversifolia</i>                    | Japanese sunflower       | Shrub | Intro          |              |   |   |   |   |   |   |   |   | X |    |    |    |    |    |    |    |    |    |    |    |    |    |    |

| Botanical Name  | Common Name              | Form         | Status: NC Act | Status: EPBC | 1 | 2 | 3 | 4 | 5 | 6 | 7 | 8 | 9 | 10 | 11 | 12 | 13 | 14 | 15 | 16 | 17 | 18 | 19 | 20 | 21 | 22 | 23 |
|---|--------------------------|--------------|----------------|--------------|---|---|---|---|---|---|---|---|---|----|----|----|----|----|----|----|----|----|----|----|----|----|----|
| <i>Tradescantia spathacea</i> (syn. <i>Rhoeo discolor</i> ) | Moses-in-the-cradle      | Herb         | Intro          |              |   |   |   |   |   |   |   | X |   |    |    |    |    |    |    |    |    |    |    |    |    |    |    |
| <i>Tradax procumbens</i>                                    | Tradax daisy             | Herb         | Intro          |              | X |   |   |   | X |   |   |   |   |    |    |    | X  |    |    |    |    |    |    | X  |    |    |    |
| <i>Typha orientalis</i>                                     | Cumbungi                 | Aquatic herb | LC             |              |   |   |   |   | X |   |   |   |   |    |    |    |    |    |    |    |    |    | X  |    |    |    |    |
| <i>Urochloa decumbens</i>                                   | Signal grass             | Grass        | Intro          |              |   |   |   |   |   |   |   |   |   |    |    |    |    |    |    |    |    |    | X  |    |    |    | X  |
| <i>Urochloa mutica</i>                                      | Para grass               | Grass        | Intro          |              |   |   |   |   |   |   |   |   |   |    |    |    |    |    |    |    |    |    | X  | X  | X  | X  |    |
| <i>Vallisneria nana</i>                                     | Eelgrass                 | Aquatic herb | LC             |              |   |   |   |   |   |   |   | X |   |    |    |    |    |    |    |    |    |    |    |    |    |    |    |
| <i>Vappodes buggiba</i>                                     | Mauve butterfly orchid   | Orchid       | LC             |              |   |   |   |   |   |   |   | X |   |    |    |    |    |    |    |    |    |    |    |    |    |    |    |
| <i>Wahlenbergia gracilis</i>                                | Small flowered bluebelly | Herb         | LC             |              | X |   |   |   |   |   |   |   |   |    |    |    |    |    |    |    |    |    |    |    |    |    |    |
| <i>Waterhousea floribunda</i>                               | Weeping lily pill        | Tree         | LC             |              | X |   |   |   |   | X | X |   |   | X  |    |    |    |    |    |    |    |    |    |    |    |    |    |
| <i>Westringia fruticosa</i>                                 | Coastal rosemary         | Shrub        | LC             |              |   |   |   |   |   |   |   |   | X |    |    |    |    |    |    |    |    |    |    |    |    |    |    |



| Botanical Name                  | Common Name   | Form  | Status: NC Act | Status: EPBC | 1 | 2 | 3 | 4 | 5 | 6 | 7 | 8 | 9 | 10 | 11 | 12 | 13 | 14 | 15 | 16 | 17 | 18 | 19 | 20 | 21 | 22 | 23 |
|---------------------------------|---------------|-------|----------------|--------------|---|---|---|---|---|---|---|---|---|----|----|----|----|----|----|----|----|----|----|----|----|----|----|
| <i>Wodyetia bifurcata</i>       | Ponytail palm | Palm  | V              | V            |   |   |   |   |   |   |   | X |   |    |    |    |    |    |    |    |    |    |    |    |    |    |    |
| <i>Xanthorrhoea</i> sp.         | A grasstree   | Shrub |                |              |   |   |   |   |   |   |   | X |   |    |    |    |    |    |    |    |    |    |    |    |    |    |    |
| <i>Xanthostemon chrysanthus</i> | Golden penda  | Tree  | LC             |              |   |   |   |   |   |   | X |   |   |    |    |    |    |    |    |    |    |    |    |    |    |    |    |
| <i>Yucca elephantipes</i>       | Giant yucca   | Tree  | Intro          |              |   |   |   |   |   |   | X |   |   |    |    | X  |    |    |    |    |    |    |    |    |    |    |    |



**Table Notes:**



NC Act = Nature Conservation Act 1992  
 EPBC = Environment Protection and Biodiversity Conservation Act 1999  
 V = Vulnerable  
 R = Rare  
 LC = Least Concern  
 CV = cultivated variety  
 Intro = Introduced  
 (F) = A marine plant subject to the Fisheries Act 1994



## Appendix G-5 Images of the VPOs and SLTs located within the study corridor

As part of the field survey, all vegetation under an individual VPO within the study corridor was inspected to confirm the species' identity and any other notable features. Nine (9) trees protected under an individual VPO were identified within the study corridor, photos of these species are included in **Table G-5-1**.



**Table G-5-1 Significant vegetation protected under an individual VPO within the study corridor**

| Location   | Species                | Photo  |
|--|------------------------|--|
| Corner of Hudson St and Lisson St, Woolloowin (northern section) | <i>Ficus</i> sp. (Fig) |   |
| 27 Cintra Rd, Bowen Hills (northern section)                     | <i>Ficus</i> sp. (Fig) |  |
| O'Connell Tce, Bowen Hills (northern section)                    | <i>Ficus</i> sp. (Fig) |  |

| Location  | Species   | Photo   |
|---|---|---|
| Leichardt St, Spring Hill<br>(central section)                                    | 1 <i>Grevillea robusta</i> (Silky Oak), and 1 <i>Brachychiton</i> sp. |   |
| Intersection of Eagle St,<br>Queen St and Wharf St,<br>Brisbane (central section) | <i>Ficus</i> sp. (Fig)  |  |

| Location  | Species                | Photo  |
|---|------------------------|--|
| Lower River Tce, South Brisbane (central section)               | <i>Ficus</i> sp. (Fig) |   |
| Corner of Main and Quinton St, Kangaroo Point (central section) | <i>Ficus</i> sp. (Fig) |  |





| Location   | Species                                   | Photo   |
|--|---|---|
| Between 34 and 36 Lockhart St, Woolloongabba (central section) | <i>Araucaria cunninghamii</i> (Hoop pine) |   |
| 5 Belfast St, Yeronga (southern section)                       | <i>Ficus</i> sp. (Fig)                    |  |



In addition to these individual VPOs, there are also a number of other Significant Landscape Trees (SLT) identified by Brisbane City Council located within the study corridor. Photos of these are provided in **Table G-5-2**. It is noted that the last tree listed in this table located at 10 Lower River Terrace, South Brisbane is also listed under an individual VPO and has been included in both **Table G-5-1** and **Table G-5-2**.

**Table G-5-2 Significant landscape trees within the study corridor**

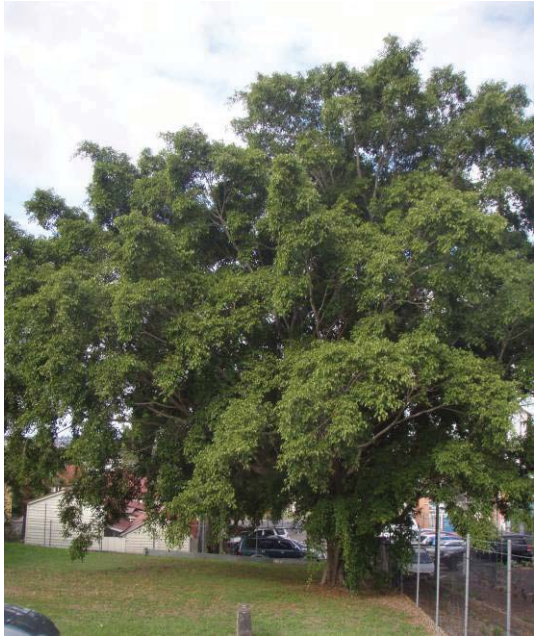
| Significant Landscape Tree  | Address  | Lot & Plan     | Photo   |
|---|--|----------------|---|
| Mixed species comprising mainly of: <i>Ficus benjamina</i> (Weeping Fig), <i>Eucalyptus microcorys</i> (Tallowwood), <i>Grevillea robusta</i> (Silky Oak) | Rusk Street, Annerley<br>(Area of land at the junction of Kent Street and Cornwall Street within the southern section) | Lot 42 RP37992 |  |

| Significant Landscape Tree    | Address  | Lot & Plan     | Photo  |
|-------------------------------|--|----------------|--|
| Ficus benjamina (Weeping Fig) | 58 Merton Road, Dutton Park.<br>(Situated on the vacant lot adjacent to Park Road Railway Station) (central section) | Lot 111 B3224  |   |
| Ficus benjamina (Weeping Fig) | 151 Annerley Road, Dutton Park (central section)   | Lot 21 RP12289 |  |

| Significant Landscape Tree | Address   | Lot & Plan     | Photo   |
|----------------------------|---|----------------|---|
| <i>Ficus</i> sp. (Fig)     | 10 Lower River Terrace, South Brisbane.<br>(East side of main access driveway to South Bank Apartments via Vulture St)<br>(central section) | Lot 1 RP181095 |  |

All forms of vegetation identified under the NALL including Council Controlled Vegetation (CCV), Vegetation Protection Order (VPO), Significant Native Vegetation (SNV), Valued Urban Vegetation (VUV), Waterway Vegetation (WAV), Wetland Vegetation (WEV), Significant Landscape Trees (SLT) as well as VPO protected trees are identified in **Figures 11-6 to Figure 11-9** in **Chapter 11 Nature Conservation**.



## Appendix G-6 Fauna Survey List





## Appendix G-6 Fauna Survey List

### Study sites:

1. Yowoggera Park, Breakfast Creek
2. Windsor Park
3. Flynn Oval/Mann Park, Windsor
4. Perry Park, Bowen Hills
5. Royal National Association Grounds Bowen Hills (Exhibition)
6. Victoria Park
7. Roma Street Parkland
8. City Botanical Gardens
9. Count White Park, Kangaroo Point
10. Dutton Park and Cemetery (in Dutton Park)
11. Gair Park
12. JF O'Grady Memorial Park
13. Green space located along Railway Road between Bedosloe and Sunbeam Streets, Fairfield

14. Robinson Park, Fairfield
15. Southern extent of Fehlberg Park, Yeronga
16. Lagonda Park, Annerley
17. Rowlinson Park, Nelson Street, Yeronga
18. Brisbane Golf Club, Yeerongpilly
19. Green space (Melbourne Street) Rocky Water Holes Creek, Moorooka
20. Peter Scott Skate Park, Moorooka
21. Green space (Railway Terrace) Rocky Water Holes Creek, Moorooka
22. Kookaburra Park, Rocklea
23. Dollis Street green space, Rocklea

| Botanical Name              | Common Name             | Status:<br>NC Act | Status:<br>EPBC | 1 | 2 | 3 | 4 | 5 | 6 | 7 | 8 | 9 | 10 | 11 | 12 | 13 | 14 | 15 | 16 | 17 | 18 | 19 | 20 | 21 | 22 | 23 |
|-----------------------------|-------------------------|-------------------|-----------------|---|---|---|---|---|---|---|---|---|----|----|----|----|----|----|----|----|----|----|----|----|----|----|
| <b>Birds</b>                |                         |                   |                 |   |   |   |   |   |   |   |   |   |    |    |    |    |    |    |    |    |    |    |    |    |    |    |
| <i>Acridotheres tristis</i> | Common myna             | Intro             |                 |   |   |   |   |   |   |   |   |   |    |    |    |    |    |    |    |    |    | X  |    |    |    |    |
| <i>Alectura lathami</i>     | Australian brush-turkey | LC                |                 |   |   |   |   |   |   |   |   |   |    |    |    |    |    | X  |    |    |    |    |    |    |    |    |
| <i>Anas platyrhynchos</i>   | Mallard                 | Intro             |                 |   |   |   |   |   |   |   | X |   |    |    |    |    |    |    |    |    |    |    |    |    |    |    |
| <i>Anas superciliosa</i>    | Pacific black duck      | LC                |                 |   |   |   |   |   | X | X | X |   |    |    |    |    |    |    |    |    |    |    |    | X  |    |    |
| <i>Aythya australis</i>     | Hardhead                | LC                |                 |   |   |   |   |   |   |   | X |   |    |    |    |    |    |    |    |    |    |    |    |    |    |    |
| <i>Burhinus grallarius</i>  | Bush stone-curlew       | LC                |                 |   |   |   |   |   | X | X | X |   |    |    |    |    |    |    |    |    |    |    |    |    |    |    |

| Botanical Name                  | Common Name               | Status:<br>NC Act | Status:<br>EPBC | 1 | 2 | 3 | 4 | 5 | 6 | 7 | 8 | 9 | 10 | 11 | 12 | 13 | 14 | 15 | 16 | 17 | 18 | 19 | 20 | 21 | 22 | 23 |
|---------------------------------|---------------------------|-------------------|-----------------|---|---|---|---|---|---|---|---|---|----|----|----|----|----|----|----|----|----|----|----|----|----|----|
| <i>Butorides striatus</i>       | Striated heron            | LC                |                 |   |   |   |   |   |   |   |   | X |    |    |    |    |    |    |    |    |    |    |    |    |    |    |
| <i>Chenonetta jubata</i>        | Wood duck                 | LC                |                 |   |   |   |   |   |   | X |   |   |    |    |    |    |    |    |    |    |    |    |    |    | X  |    |
| <i>Cisticola exilis</i>         | Golden-headed cisticola   | LC                |                 |   |   |   |   |   |   |   |   |   |    |    |    |    |    |    |    |    |    | X  |    |    |    |    |
| <i>Columba livia</i>            | Feral pigeon              | Intro             |                 |   |   |   |   |   | X |   |   |   |    |    |    |    |    |    |    |    |    |    |    |    |    |    |
| <i>Coracina novaehollandiae</i> | Black-faced cuckoo-shrike | LC                |                 | X |   |   |   |   |   |   |   |   |    |    |    |    |    |    |    |    |    | X  |    |    |    |    |
| <i>Corvus orru</i>              | Torresian crow            | LC                |                 |   |   |   |   |   |   |   | X |   |    |    | X  |    |    |    |    |    |    |    | X  |    |    | X  |
| <i>Cracticus nigrogularis</i>   | Pied butcherbird          | LC                |                 |   |   |   |   |   | X |   |   |   |    |    |    | X  | X  |    |    |    |    |    | X  |    |    | X  |
| <i>Dacelo novaeguineae</i>      | Laughing kookaburra       | LC                |                 |   |   |   |   |   |   |   |   |   |    |    |    |    |    |    |    |    |    |    |    | X  |    |    |
| <i>Dicaeum hirundinaceum</i>    | Mistletoe bird            | LC                |                 |   |   |   |   |   |   |   |   |   |    |    |    |    |    |    |    |    |    |    | X  |    | X  |    |
| <i>Egretta alba</i>             | Great egret               | LC                |                 |   |   |   |   |   |   |   |   |   |    |    |    |    |    |    |    |    |    |    | X  |    | X  |    |
| <i>Ertomyzon cyanotis</i>       | Blue-faced honeyeater     | LC                |                 |   |   |   |   |   | X | X |   |   |    |    |    |    |    |    |    |    |    |    |    |    |    |    |
| <i>Eolophus roseicapilla</i>    | Galah                     | LC                |                 |   |   |   |   |   |   |   |   |   |    |    |    |    |    | X  |    | X  |    |    | X  |    |    |    |
| <i>Fulica atra</i>              | Eurasian coot             | LC                |                 |   |   |   |   |   |   |   |   |   |    |    |    |    |    |    |    |    |    |    |    |    |    |    |
| <i>Gallinula tenebrosa</i>      | Dusky moorhen             | LC                |                 |   |   |   |   |   | X | X | X |   |    |    |    |    |    |    |    |    |    |    |    |    | X  |    |
| <i>Gerygone levigaster</i>      | Mangrove gerygone         | LC                |                 | X |   |   |   |   |   |   |   |   |    |    |    |    |    |    |    |    |    |    |    |    |    |    |
| <i>Grallina cyanoleuca</i>      | Magpie-lark               | LC                |                 |   |   |   |   |   |   | X |   | X |    |    |    |    |    |    |    |    |    |    |    |    |    |    |

| Botanical Name                    | Common Name               | Status:<br>NC Act | Status:<br>EPBC | 1 | 2 | 3 | 4 | 5 | 6 | 7 | 8 | 9 | 10 | 11 | 12 | 13 | 14 | 15 | 16 | 17 | 18 | 19 | 20 | 21 | 22 | 23 |
|-----------------------------------|---------------------------|-------------------|-----------------|---|---|---|---|---|---|---|---|---|----|----|----|----|----|----|----|----|----|----|----|----|----|----|
| <i>Gymnorhina tibicen</i>         | Australian magpie         | LC                |                 |   |   |   |   | X | X |   |   |   | X  |    | X  |    |    |    |    |    | X  |    |    |    | X  |    |
| <i>Haliastur sphenurus</i>        | Whistling kite            | LC                |                 |   |   |   |   |   |   |   |   |   |    |    |    |    |    |    |    |    |    |    |    |    | X  |    |
| <i>Hirundo neoxena</i>            | Welcome swallow           | LC                | Marine          | X |   | X |   |   | X | X |   |   |    |    |    |    |    |    |    |    |    |    |    |    | X  |    |
| <i>Lichmera indistincta</i>       | Brown honeyeater          | LC                |                 |   |   |   |   |   | X | X |   |   |    |    |    |    |    |    |    |    |    |    |    |    |    |    |
| <i>Lonchura punctulata</i>        | Spice finch               | Intro             |                 |   |   |   |   |   |   |   |   |   |    |    |    |    |    |    |    |    | X  |    |    |    |    |    |
| <i>Malurus cyaneus</i>            | Superb fairy-wren         | LC                |                 |   |   |   |   |   |   |   |   |   |    |    |    |    |    |    |    |    | X  |    |    |    |    |    |
| <i>Malurus sp.</i>                | (He)                      | LC                |                 |   |   |   |   |   |   | X |   |   |    |    |    |    |    |    |    |    |    |    |    |    |    |    |
| <i>Manorina melanoccephala</i>    | Noisy miner               | LC                |                 |   | X | X |   | X | X | X |   |   |    |    | X  | X  |    |    | X  | X  |    |    |    | X  |    |    |
| <i>Ninox boobook</i>              | Southern boobook owl (He) | LC                |                 |   |   |   |   |   |   |   |   |   | X  |    |    |    |    |    |    |    |    |    |    |    |    |    |
| <i>Ocyphaps lophotes</i>          | Crested pigeon            | LC                |                 |   |   |   |   |   | X |   |   |   |    |    |    |    |    | X  |    |    |    |    | X  |    |    |    |
| <i>Pardalotus striatus</i>        | Striated pardalote        | LC                |                 |   |   |   |   |   |   |   |   |   |    |    |    |    |    |    |    |    |    |    | X  |    |    |    |
| <i>Phalacrocorax sulcirostris</i> | Little black cormorant    | LC                |                 |   |   |   |   |   | X |   |   |   |    |    |    |    |    |    |    |    |    |    |    |    |    |    |
| <i>Platycercus adscitus</i>       | Pale headed rosella       | LC                |                 | X |   |   |   |   |   |   |   |   | X  |    |    |    |    |    |    |    |    |    |    |    | X  |    |
| <i>Podargus strigoides</i>        | Tawny frogmouth           | LC                |                 |   |   |   |   |   |   |   |   |   | X  |    |    |    |    |    |    |    |    |    |    |    |    |    |
| <i>Porphyrio porphyrio</i>        | Purple swamphen           | LC                |                 |   |   |   |   |   | X |   |   |   |    |    |    |    |    |    |    |    |    |    |    |    |    |    |
| <i>Rhipidura albiscapa</i>        | Grey fantail              | LC                |                 |   |   |   |   |   |   |   |   | X |    |    |    |    |    |    |    |    |    |    |    |    |    |    |
| <i>Rhipidura leucophrys</i>       | Willie wagtail            | LC                |                 |   |   |   |   |   | X |   |   |   |    |    |    |    |    |    |    |    |    | X  |    |    |    |    |

| Botanical Name                       | Common Name               | Status:<br>NC Act | Status:<br>EPBC | 1 | 2 | 3 | 4 | 5 | 6 | 7 | 8 | 9 | 10 | 11 | 12 | 13 | 14 | 15 | 16 | 17 | 18 | 19 | 20 | 21 | 22 | 23 |
|--------------------------------------|---------------------------|-------------------|-----------------|---|---|---|---|---|---|---|---|---|----|----|----|----|----|----|----|----|----|----|----|----|----|----|
| <i>Spherotheres vieilloti</i>        | Australasian figbird      | LC                |                 | X |   |   |   |   |   |   | X |   |    |    |    | X  | X  |    |    |    |    |    |    |    |    |    |
| <i>Strepera graculina</i>            | Pied currawong            | LC                |                 |   |   |   |   | X |   |   |   |   |    |    |    |    |    |    |    |    |    |    |    |    |    |    |
| <i>Threskiornis molucca</i>          | Australian white ibis     | LC                |                 | X |   |   |   | X | X | X | X |   |    |    | X  |    |    |    |    |    |    |    |    |    |    |    |
| <i>Trichoglossus chlorolepidotus</i> | Scaly breasted lorikeet   | LC                |                 |   |   |   |   |   |   |   |   |   | X  |    |    |    |    |    |    |    |    |    | X  |    |    |    |
| <i>Trichoglossus haematodus</i>      | Rainbow lorikeet          | LC                |                 |   |   |   |   |   |   |   |   |   | X  |    |    | X  |    |    |    |    |    |    | X  | X  | X  | X  |
| <i>Vanellus miles</i>                | Masked lapwing            | LC                |                 |   |   |   |   |   |   |   |   |   |    |    |    |    |    |    |    |    |    |    | X  |    |    |    |
| <i>Zosterops lateralis</i>           | Silvereye                 | LC                | Marine          |   |   |   |   |   |   | X |   |   |    |    |    |    |    |    |    |    |    |    |    |    |    |    |
| <b>Mammals</b>                       |                           |                   |                 |   |   |   |   |   |   |   |   |   |    |    |    |    |    |    |    |    |    |    |    |    |    |    |
| <i>Felis catus</i>                   | Domestic cat              | Intro             |                 |   |   |   |   |   |   |   |   |   | X  |    |    |    |    |    |    |    |    |    |    |    |    |    |
| <i>Pseudocheirus peregrinus</i>      | Ring-tailed possum        | LC                |                 |   |   |   |   |   |   | X | X |   |    |    |    |    |    | X  |    |    |    |    |    |    |    |    |
| <i>Pteropus alecto</i>               | Black flying fox          | LC                |                 |   |   |   |   | X | X | X | X |   | X  |    |    |    |    |    |    |    |    |    |    |    |    |    |
| <i>Pteropus poliocephalus</i>        | Grey-headed flying fox    | LC                |                 |   |   |   |   |   | X |   |   |   |    |    |    |    |    |    |    |    |    |    |    |    |    |    |
| <i>Tadarida australis</i>            | White-striped mastiff bat | LC                |                 |   |   |   |   |   |   |   |   |   |    |    |    |    |    |    |    |    |    |    |    |    |    |    |
| <i>Trichosurus vulpecula</i>         | Common brushtail possum   | LC                |                 |   |   |   |   | X | X | X | X |   | X  |    |    |    |    |    | X  |    |    |    |    |    |    |    |
| <i>Vulpes vulpes</i>                 | European red fox          | Intro             |                 |   |   |   |   | X |   |   |   |   |    |    |    |    |    |    |    |    |    |    |    |    |    |    |
| <b>Reptiles</b>                      |                           |                   |                 |   |   |   |   |   |   |   |   |   |    |    |    |    |    |    |    |    |    |    |    |    |    |    |



| Botanical Name                | Common Name          | Status:<br>NC Act | Status:<br>EPBC | 1 | 2 | 3 | 4 | 5 | 6 | 7 | 8 | 9 | 10 | 11 | 12 | 13 | 14 | 15 | 16 | 17 | 18 | 19 | 20 | 21 | 22 | 23 |
|-------------------------------|----------------------|-------------------|-----------------|---|---|---|---|---|---|---|---|---|----|----|----|----|----|----|----|----|----|----|----|----|----|----|
| <i>Hemidactylus frenatus</i>  | Asian house gecko    | Intro             |                 |   |   |   |   |   |   | X |   |   | X  |    |    | X  |    |    |    |    |    |    |    |    |    |    |
| <i>Lamprolaima delicata</i>   | Garden skink         | LC                |                 |   |   |   |   |   |   |   |   |   |    |    |    |    |    |    |    |    |    |    | X  |    |    |    |
| <i>Physignathus lesueurii</i> | Eastern water dragon | LC                |                 |   |   |   |   |   |   | X | X | X |    |    |    |    |    |    |    |    |    |    |    |    |    |    |
| <i>Pogona barbata</i>         | Bearded dragon       | LC                |                 |   |   |   |   |   | X |   |   |   |    |    |    |    |    |    |    |    |    |    |    |    |    |    |
| <b>Amphibians</b>             |                      |                   |                 |   |   |   |   |   |   |   |   |   |    |    |    |    |    |    |    |    |    |    |    |    |    |    |
| <i>Litoria fallax</i>         | Eastern sedge frog   | LC                |                 |   |   |   |   |   | X |   |   |   |    |    |    |    |    |    |    |    |    |    |    |    |    |    |
| <i>Limnodynastes peronii</i>  | Striped marsh frog   | LC                |                 |   |   |   |   |   | X |   |   |   |    |    |    |    |    |    |    |    |    |    |    |    |    |    |
| <i>Rhinella marina</i>        | Cane toad            | Intro             |                 |   |   |   |   |   | X | X | X |   |    |    |    |    |    |    |    |    |    |    |    |    |    |    |
| <b>Fish</b>                   |                      |                   |                 |   |   |   |   |   |   |   |   |   |    |    |    |    |    |    |    |    |    |    |    |    |    |    |
| <i>Gambusia holbrookei</i>    | Mosquito fish        | Intro             |                 |   |   |   |   |   | X |   | X |   |    |    |    |    |    |    |    |    |    |    |    | X  |    |    |

**Table Notes:**

NC Act = Nature Conservation Act 1992

EPBC = Environment Protection and Biodiversity Conservation Act 1999

V = Vulnerable

R = Rare

LC = Least Concern

Intro = Intro