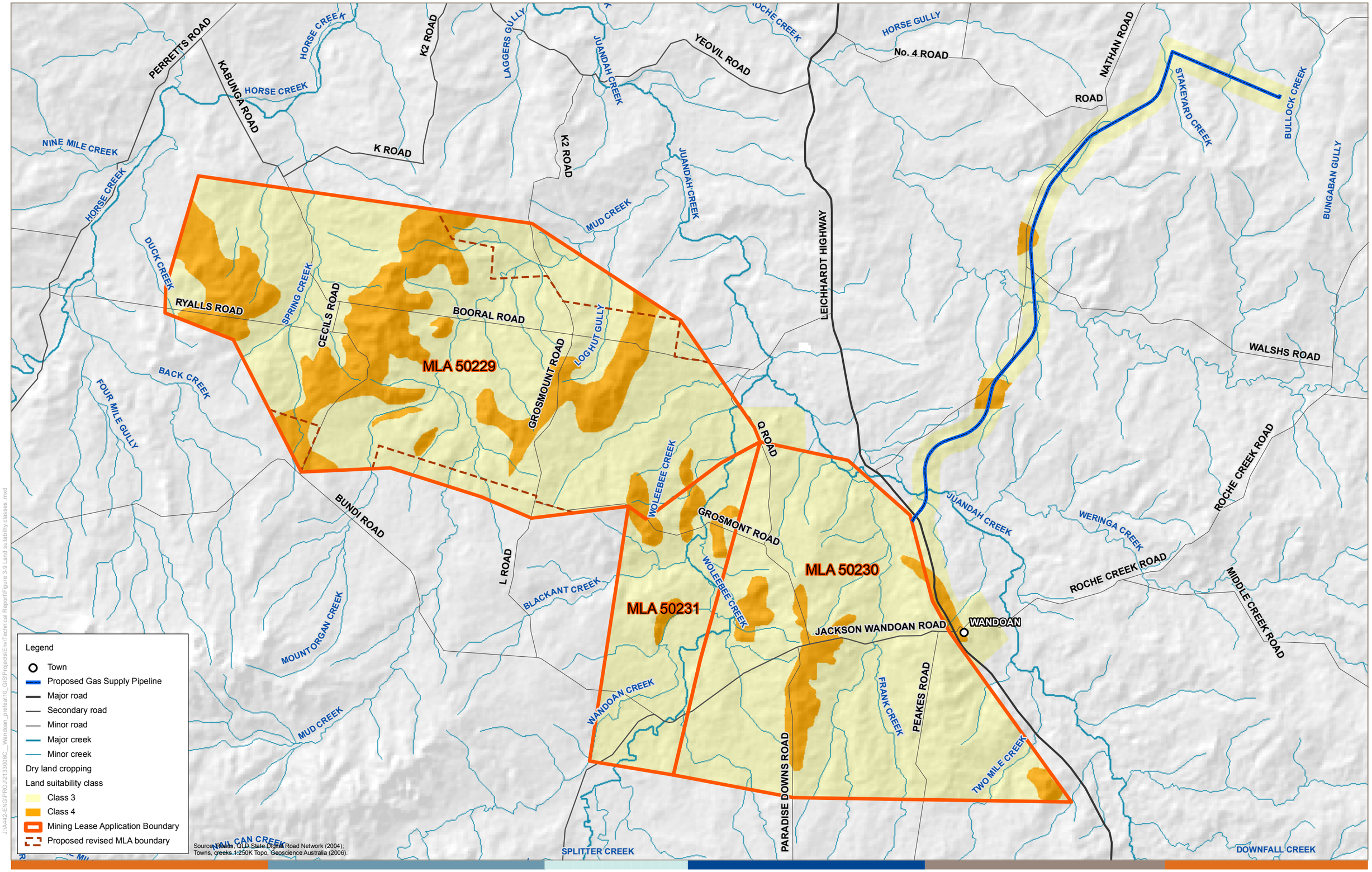

xstrata coal

Figure 9-9-SV1.3

Existing land suitablility for dry land cropping