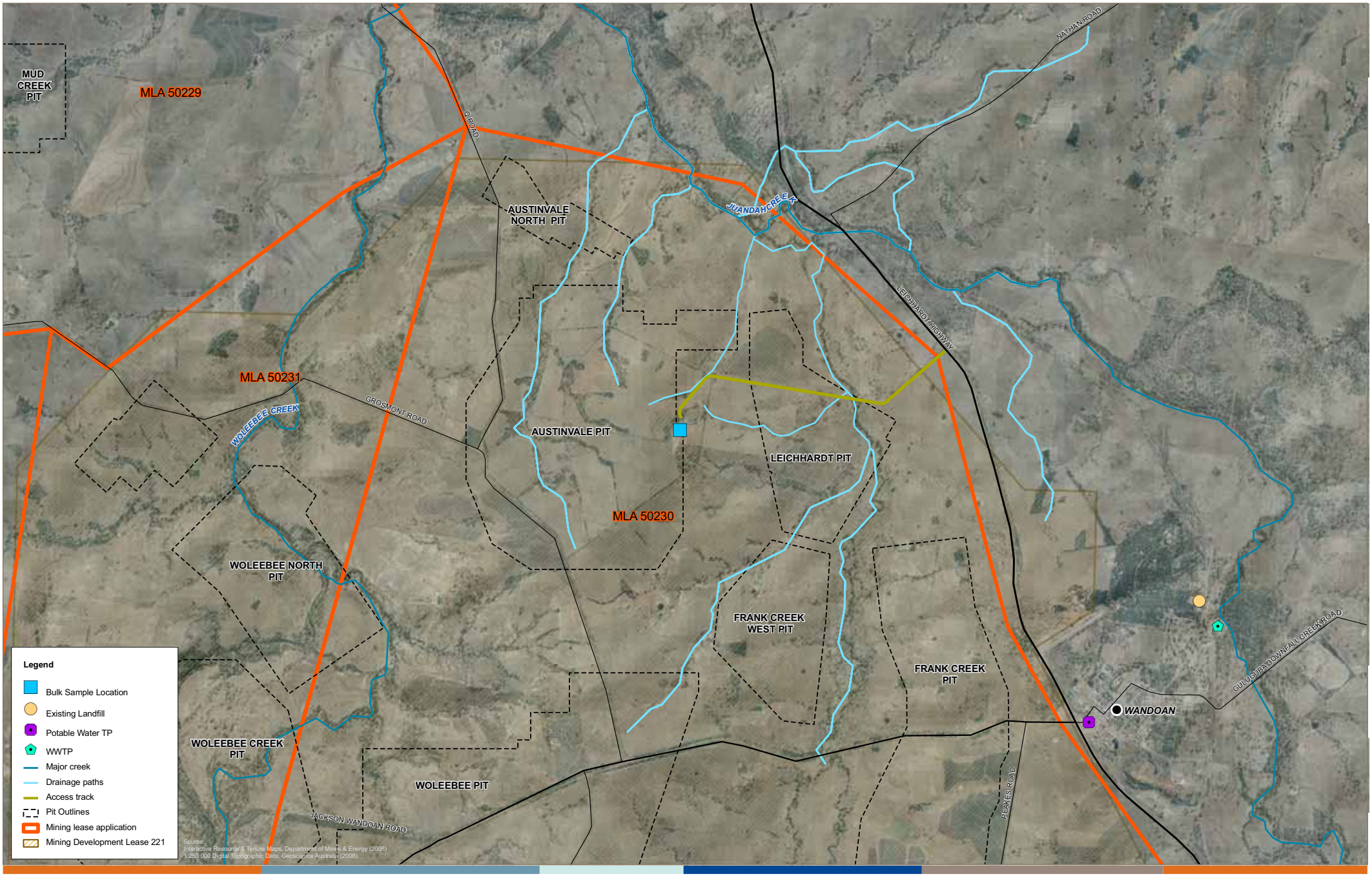

xstrata coal

0 0.5 1 1.5 2 2.5
Kilometres

Figure 6-2-V1.3
47,000 tonne Bulk Sample Location - 2008