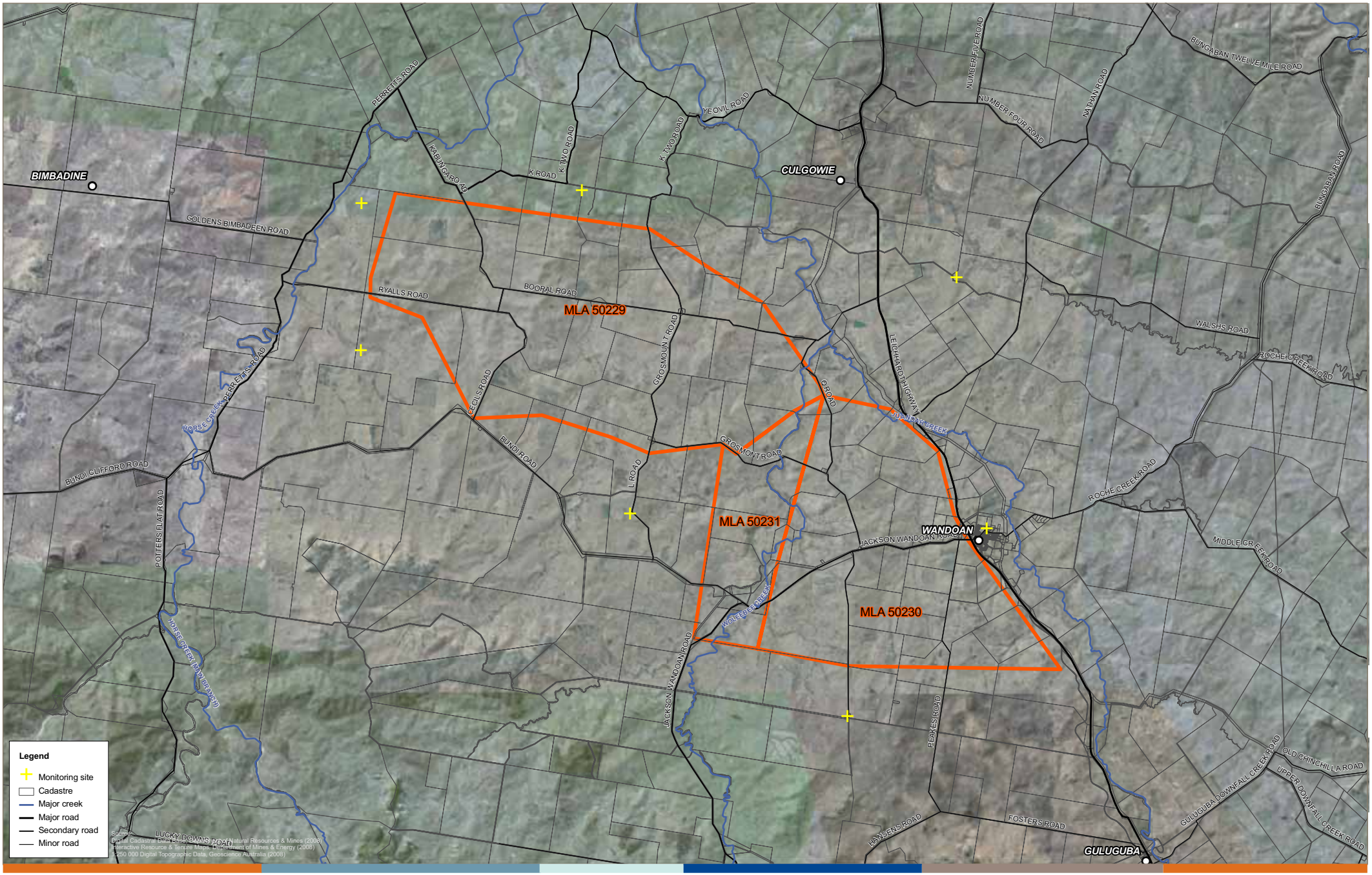

xstrata coal

Figure 13-37-V1.3

Recommended locations for continuous dust and meteorological monitoring