

LOWER FITZROY RIVER

INFRASTRUCTURE PROJECT

Appendix I1

Flora – detailed mapping

Eden Bann Weir (FSL 18.2 m) regional ecosystem mapping



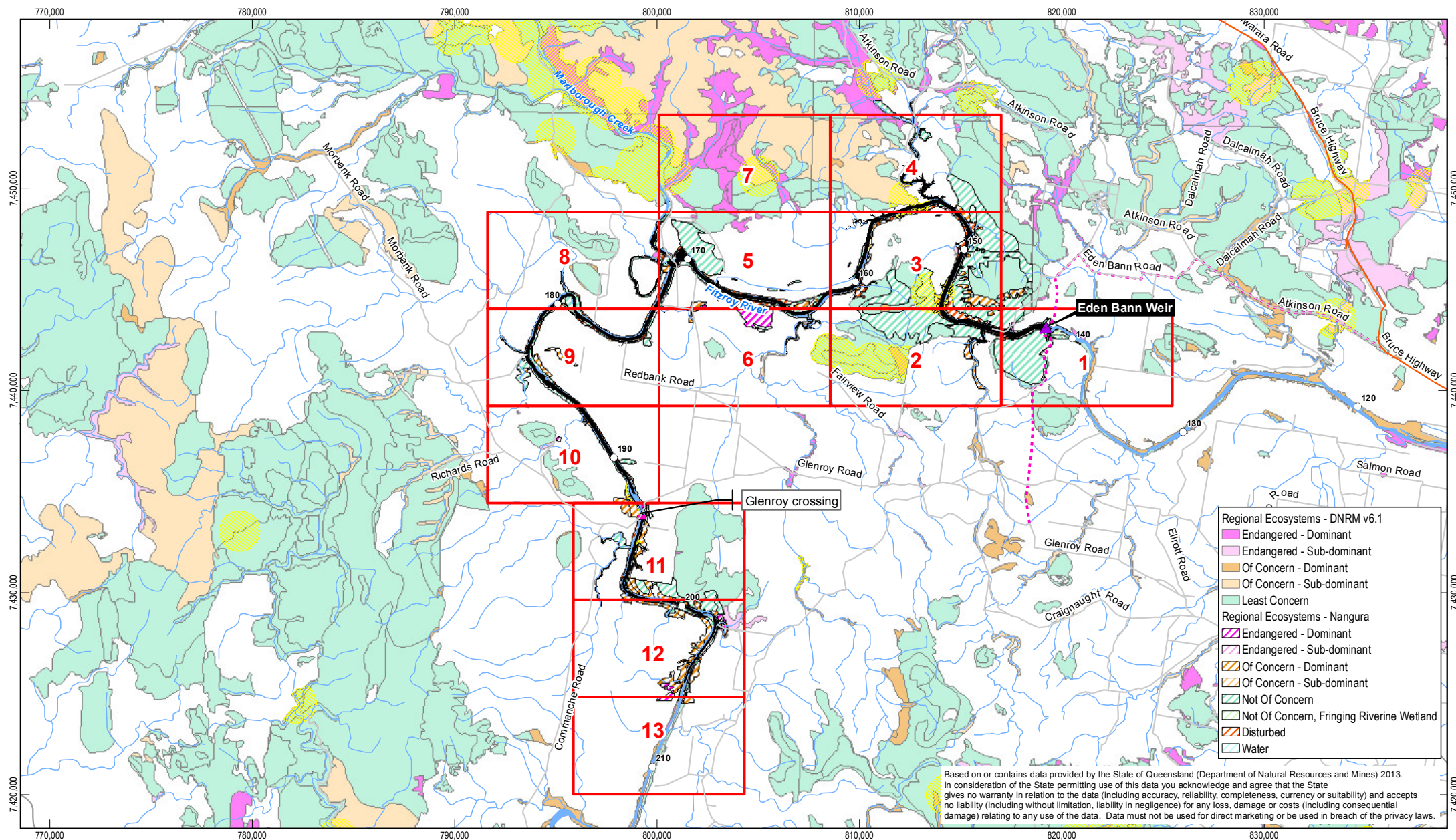

1:250,000 (at A4)

0 2 4 6 8 10
Kilometres

Map Projection: Universal Transverse Mercator
Horizontal Datum: Geocentric Datum of Australia (GDA94)
Grid: Map Grid of Australia 1994, Zone 55

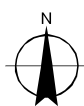

LEGEND

- AMTD (km)
- △ Weir
- △ Location
- △ River Crossing
- Highway
- Major Road
- Secondary Roads
- Access Road
- Impoundment area (FSL 18.2m)
- Waterway
- Watercourse
- Grid Index
- Essential Habitat



CLIENTS | PEOPLE | PERFORMANCE



Gladstone Area Water Board, SunWater
Lower Fitzroy River Infrastructure Project

Job Number 41-20736
Revision H
Date 25 Jul 2014

Eden Bann Weir (FSL 18.2m)
regional ecosystem mapping

Appendix I1
Index Map

G:\41\20736\GIS\Projects\WMD\200_Report\4120736_058_Rev_H_Index.mxd

Copyright: This document is and shall remain the property of GHD. The document may only be used for the purpose for which it was produced. Unauthorised use of this document in any way is prohibited. © 2013.

© 2014. While GHD has taken care to ensure the accuracy of this product, GHD, DNRN, NES, SUNWATER and GA make no representations or warranties about its accuracy, completeness or suitability for any particular purpose. GHD, DNRN, NES, SUNWATER and GA cannot accept liability of any kind (whether in contract, tort or otherwise) for any expenses, losses, damages and/or costs (including indirect or consequential damage) which are or may be incurred as a result of the product being inaccurate, incomplete or unsuitable in any way and for any reason.

Data Sources: © Copyright Commonwealth of Australia (Geoscience Australia): Waterways (2007); Sunwater: Waterways, Weir Locations - 2008; DNRN: Roads - 2010; DNRN/NES: Regional Ecosystems - 2011, Essential Habitat - 2011. Created by: MS

Level 9, 145 Ann St Brisbane QLD 4000 T 61 7 3316 3000 F 61 7 3316 3333 E bnemail@ghd.com.au W www.ghd.com.au

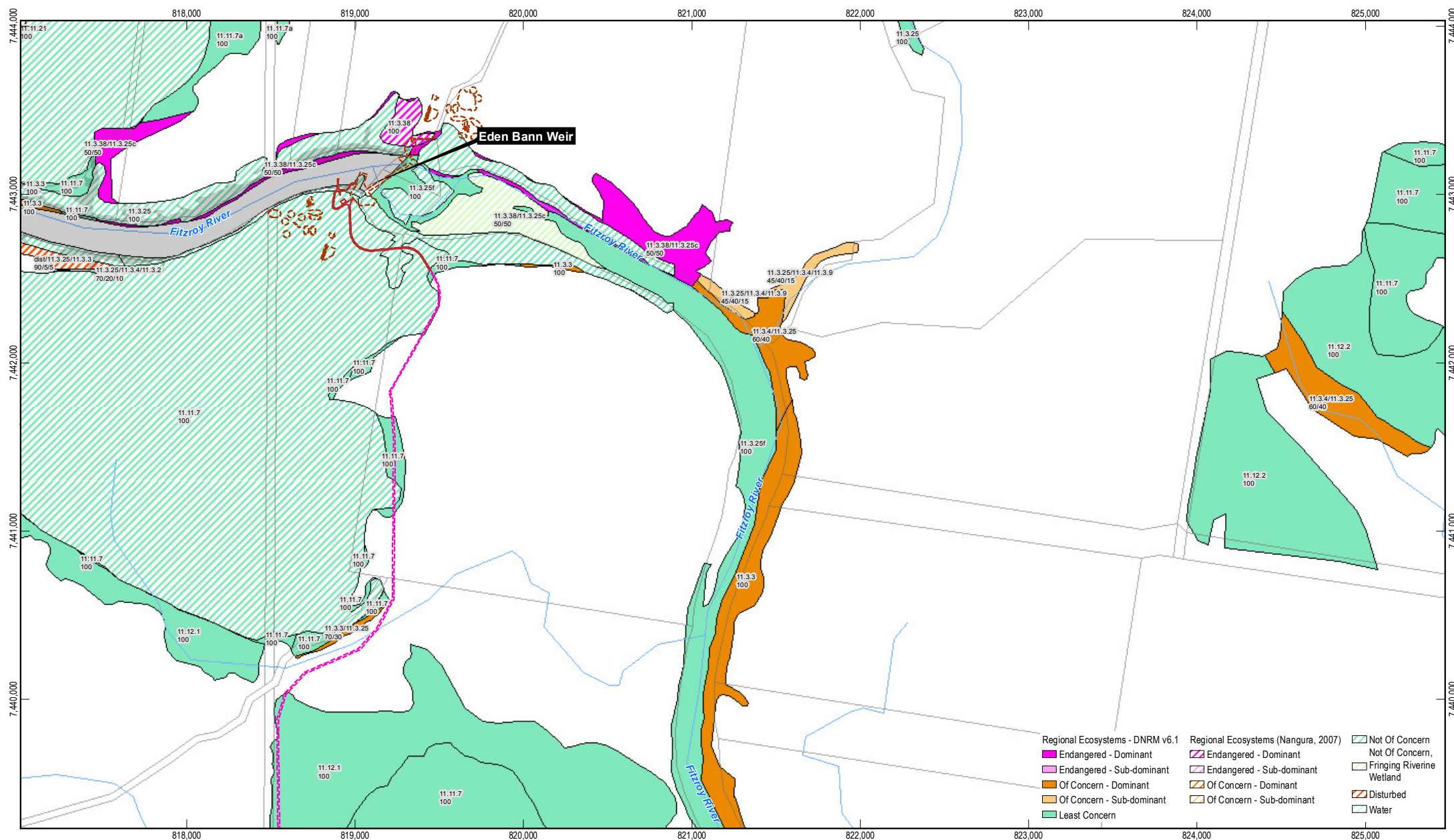

- | | | |
|---------------------------------|-------------------------------------|-------------------|
| Regional Ecosystems - DNRM v6.1 | Regional Ecosystems (Nangura, 2007) | Not Of Concern |
| Endangered - Dominant | Endangered - Dominant | Not Of Concern |
| Endangered - Sub-dominant | Endangered - Sub-dominant | Fringing Riverine |
| Of Concern - Dominant | Of Concern - Dominant | Wetland |
| Of Concern - Sub-dominant | Of Concern - Sub-dominant | Disturbed |
| Least Concern | | Water |

1:30,000 (at A4)

0 0.5 1

Kilometres

Map Projection: Universal Transverse Mercator
Horizontal Datum: Geocentric Datum of Australia (GDA94)
Grid: Map Grid of Australia 1994, Zone 55

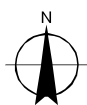

LEGEND

- River Crossing
- Essential Habitat
- Access Road
- Impoundment Area
- Construction Footprint
- 18.2 FSL



Gladstone Area Water Board, SunWater
Lower Fitzroy River Infrastructure Project

Job Number 41-20736
Revision H
Date 25 Jul 2014

Eden Bann Weir (FSL 18.2m) regional ecosystem mapping Sheet 1 of 13

G:\41\20736\GIS\Projects\MXD\200_Report\4120736_058_EB_18_2_Rev_H.mxd

Copyright: This document is and shall remain the property of GHD. The document may only be used for the purpose for which it was produced. Unauthorised use of this document in any way is prohibited. © 2013.

© 2014. While GHD has taken care to ensure the accuracy of this product, GHD, DNRM, NES, SUNWATER and GA make no representations or warranties about its accuracy, completeness or suitability for any particular purpose. GHD, DNRM, NES, SUNWATER and GA cannot accept liability of any kind (whether in contract, tort or otherwise) for any expenses, losses, damages and/or costs (including indirect or consequential damage) which are or may be incurred as a result of the product being inaccurate, incomplete or unsuitable in any way and for any reason.

Data Sources: © Copyright Commonwealth of Australia (Geoscience Australia): Waterways (2007); Sunwater: Waterways, Weir Locations - 2008; DNRM: Roads - 2010; Nangura: Field Verified Regional Ecosystems - 2007; DNRM/NES: Regional Ecosystems - 2011, Essential Habitat - 2011, Property Boundaries/2013; GHD: Access Road, Crossing, Construction area, River Crossing/2013. Created by: MS

Level 9, 145 Ann St Brisbane QLD 4000 T 61 7 3316 3000 F 61 7 3316 3333 E bnemail@ghd.com.au W www.ghd.com.au

Based on or contains data provided by the State of Queensland (DNRM) 2013. In consideration of the State permitting use of this data you acknowledge and agree that the State gives no warranty in relation to the data (including accuracy, reliability, completeness, currency or suitability) and accepts no liability (including without limitation, liability in negligence) for any loss, damage or costs (including consequential damage) relating to any use of the data. Data must not be used for direct marketing or be used in breach of the privacy laws.

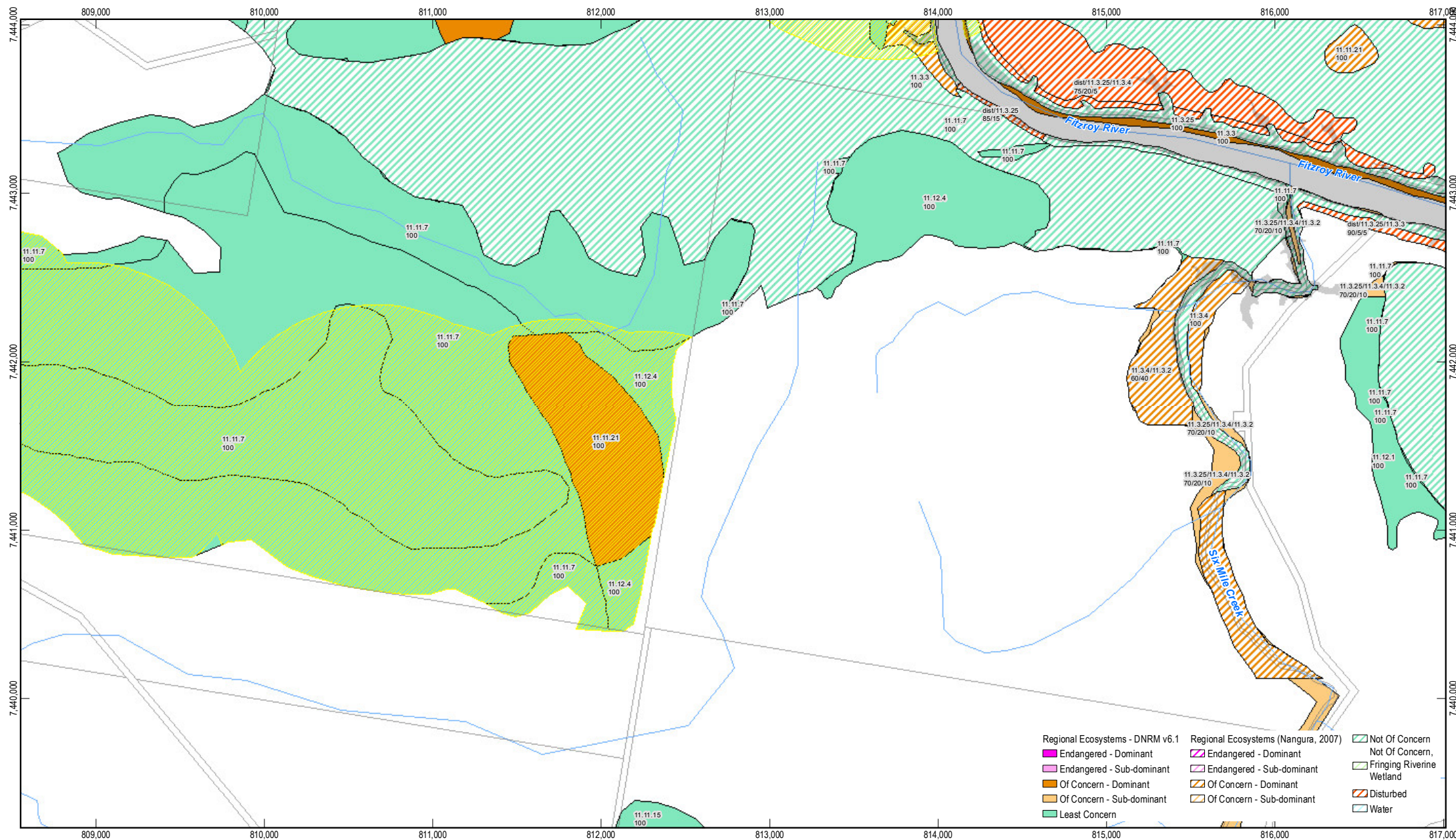

- | | | |
|---|--|---|
| Regional Ecosystems - DNRM v6.1
Endangered - Dominant
Endangered - Sub-dominant
Of Concern - Dominant
Of Concern - Sub-dominant
Least Concern | Regional Ecosystems (Nangura, 2007)
Endangered - Dominant
Endangered - Sub-dominant
Of Concern - Dominant
Of Concern - Sub-dominant | Not Of Concern
Not Of Concern
Fringing Riverine Wetland
Disturbed
Water |
|---|--|---|

1:30,000 (at A4)

0 0.5 1
Kilometres

Map Projection: Universal Transverse Mercator
Horizontal Datum: Geocentric Datum of Australia (GDA94)
Grid: Map Grid of Australia 1994, Zone 55



LEGEND

- | | | |
|------------------|-------------------|------------------------|
| River Crossing | Property Boundary | Access Road |
| Impoundment Area | Essential Habitat | Construction Footprint |
| 18.2 FSL | | |



Gladstone Area Water Board, SunWater
Lower Fitzroy River Infrastructure Project

Job Number 41-20736
Revision H
Date 25 Jul 2014

Eden Bann Weir (FSL 18.2m) Appendix I1
regional ecosystem mapping Sheet 2 of 13

G:\41\20736\GIS\Projects\MXD\200_Report\4120736_058_EB_18_2_Rev_H.mxd

Copyright: This document is and shall remain the property of GHD. The document may only be used for the purpose for which it was produced. Unauthorised use of this document in any way is prohibited. © 2013.

© 2014. While GHD has taken care to ensure the accuracy of this product, GHD, DNRM, NES, SUNWATER and GA make no representations or warranties about its accuracy, completeness or suitability for any particular purpose. GHD, DNRM, NES, SUNWATER and GA cannot accept liability of any kind (whether in contract, tort or otherwise) for any expenses, losses, damages and/or costs (including indirect or consequential damage) which are or may be incurred as a result of the product being inaccurate, incomplete or unsuitable in any way and for any reason.

Data Sources: © Copyright Commonwealth of Australia (Geoscience Australia): Waterways (2007); Sunwater: Waterways, Weir Locations - 2008; DNRM: Roads - 2010; Nangura: Field Verified Regional Ecosystems - 2007; DNRM/NES: Regional Ecosystems - 2011, Essential Habitat - 2011, Property Boundaries/2013; GHD: Access Road, Crossing, Construction area, River Crossing/2013. Created by: MS

Level 9, 145 Ann St Brisbane QLD 4000 T 61 7 3316 3000 F 61 7 3316 3333 E bnemail@ghd.com.au W www.ghd.com.au

Based on or contains data provided by the State of Queensland (DNRM) 2013. In consideration of the State permitting use of this data you acknowledge and agree that the State gives no warranty in relation to the data (including accuracy, reliability, completeness, currency or suitability) and accepts no liability (including without limitation, liability in negligence) for any loss, damage or costs (including consequential damage) relating to any use of the data. Data must not be used for direct marketing or be used in breach of the privacy laws.

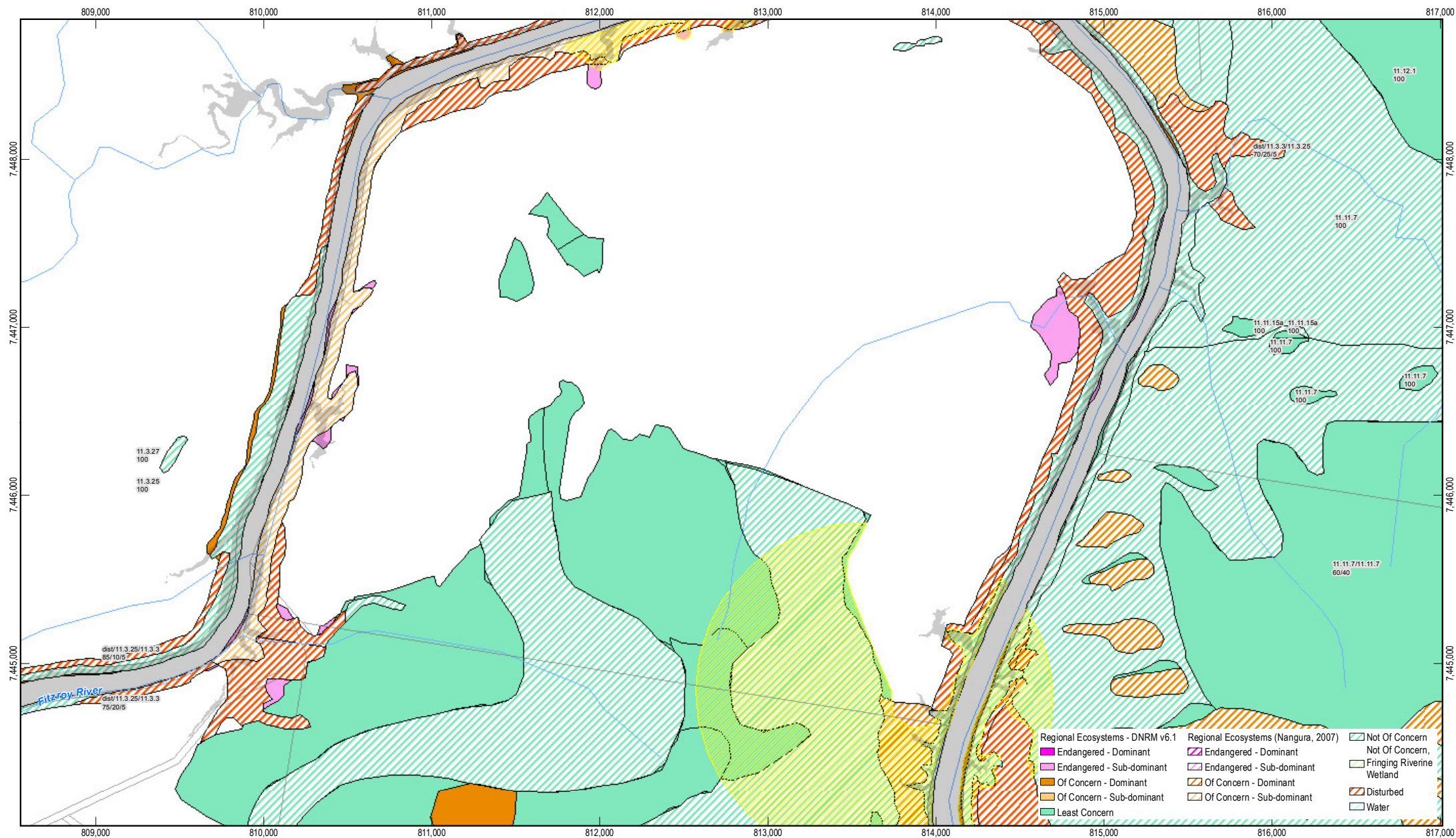

1:30,000 (at A4)

0 0.5 1

Kilometres

Map Projection: Universal Transverse Mercator
Horizontal Datum: Geocentric Datum of Australia (GDA94)
Grid: Map Grid of Australia 1994, Zone 55



LEGEND

- Property Boundary
- Essential Habitat
- Access Road
- Construction Footprint
- River Crossing
- Impoundment Area
- 18.2 FSL



Gladstone Area Water Board, SunWater
Lower Fitzroy River Infrastructure Project

Job Number 41-20736
Revision H
Date 25 Jul 2014

Eden Bann Weir (FSL 18.2m)
regional ecosystem mapping

Appendix I1
Sheet 3 of 13

G:\41\20736\GIS\Projects\MXD\200_Report\4120736_058_EB_18_2_Rev_H.mxd

Copyright: This document is and shall remain the property of GHD. The document may only be used for the purpose for which it was produced. Unauthorised use of this document in any way is prohibited. © 2013.

© 2014. While GHD has taken care to ensure the accuracy of this product, GHD, DNRm, NES, SUNWATER and GA make no representations or warranties about its accuracy, completeness or suitability for any particular purpose. GHD, DNRm, NES, SUNWATER and GA cannot accept liability of any kind (whether in contract, tort or otherwise) for any expenses, losses, damages and/or costs (including indirect or consequential damage) which are or may be incurred as a result of the product being inaccurate, incomplete or unsuitable in any way and for any reason.

Data Sources: © Copyright Commonwealth of Australia (Geoscience Australia): Waterways (2007); Sunwater: Waterways; Weir Locations - 2008; DNRm: Roads - 2010; Nangura: Field Verified Regional Ecosystems - 2007; DNRm/NES: Regional Ecosystems - 2011, Essential Habitat - 2011, Property Boundaries/2013; GHD: Access Road, Crossing, Construction area, River Crossing/2013. Created by: MS

Level 9, 145 Ann St Brisbane QLD 4000 T 61 7 3316 3000 F 61 7 3316 3333 E bnemail@ghd.com.au W www.ghd.com.au

Based on or contains data provided by the State of Queensland (DNRm) 2013. In consideration of the State permitting use of this data you acknowledge and agree that the State gives no warranty in relation to the data (including accuracy, reliability, completeness, currency or suitability) and accepts no liability (including without limitation, liability in negligence) for any loss, damage or costs (including consequential damage) relating to any use of the data. Data must not be used for direct marketing or be used in breach of the privacy laws.

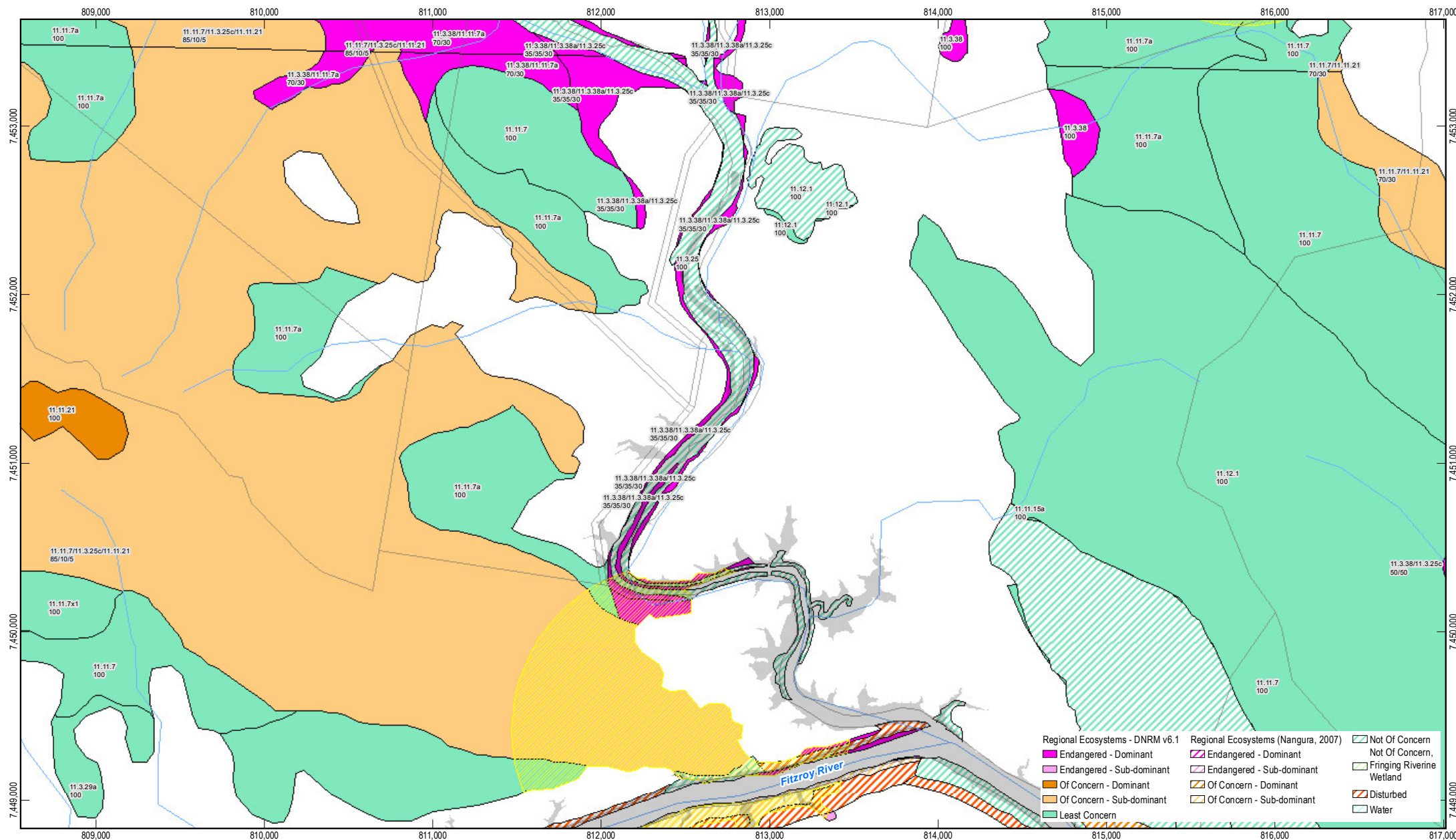

- | | | |
|---------------------------------|-------------------------------------|---------------------------|
| Regional Ecosystems - DNRM v6.1 | Regional Ecosystems (Nangura, 2007) | Not Of Concern |
| Endangered - Dominant | Endangered - Dominant | Not Of Concern |
| Endangered - Sub-dominant | Endangered - Sub-dominant | Fringing Riverine Wetland |
| Of Concern - Dominant | Of Concern - Dominant | Disturbed |
| Of Concern - Sub-dominant | Of Concern - Sub-dominant | Water |
| Least Concern | | |

1:30,000 (at A4)

0 0.5 1
Kilometres

Map Projection: Universal Transverse Mercator
Horizontal Datum: Geocentric Datum of Australia (GDA94)
Grid: Map Grid of Australia 1994, Zone 55

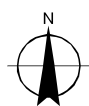

LEGEND

- River Crossing
- Essential Habitat
- Impoundment Area 18.2 FSL
- Property Boundary
- Access Road
- Construction Footprint



Gladstone Area Water Board, SunWater
Lower Fitzroy River Infrastructure Project

Job Number 41-20736
Revision H
Date 25 Jul 2014

Eden Bann Weir (FSL 18.2m) regional ecosystem mapping Sheet 4 of 13

G:\41\20736\GIS\Projects\MXD\200_Report\4120736_058_EB_18_2_Rev_H.mxd

Copyright: This document is and shall remain the property of GHD. The document may only be used for the purpose for which it was produced. Unauthorised use of this document in any way is prohibited. © 2013.

© 2014. While GHD has taken care to ensure the accuracy of this product, GHD, DNRM, NES, SUNWATER and GA make no representations or warranties about its accuracy, completeness or suitability for any particular purpose. GHD, DNRM, NES, SUNWATER and GA cannot accept liability of any kind (whether in contract, tort or otherwise) for any expenses, losses, damages and/or costs (including indirect or consequential damage) which are or may be incurred as a result of the product being inaccurate, incomplete or unsuitable in any way and for any reason.

Data Sources: © Copyright Commonwealth of Australia (Geoscience Australia): Waterways (2007); Sunwater: Waterways, Weir Locations - 2008; DNRM: Roads - 2010; Nangura: Field Verified Regional Ecosystems - 2007; DNRM/NES: Regional Ecosystems - 2011, Essential Habitat - 2011, Property Boundaries/2013; GHD: Access Road, Crossing, Construction area, River Crossing/2013. Created by: MS

Level 9, 145 Ann St Brisbane QLD 4000 T 61 7 3316 3000 F 61 7 3316 3333 E bnemail@ghd.com.au W www.ghd.com.au

Based on or contains data provided by the State of Queensland (DNRM) 2013. In consideration of the State permitting use of this data you acknowledge and agree that the State gives no warranty in relation to the data (including accuracy, reliability, completeness, currency or suitability) and accepts no liability (including without limitation, liability in negligence) for any loss, damage or costs (including consequential damage) relating to any use of the data. Data must not be used for direct marketing or be used in breach of the privacy laws.

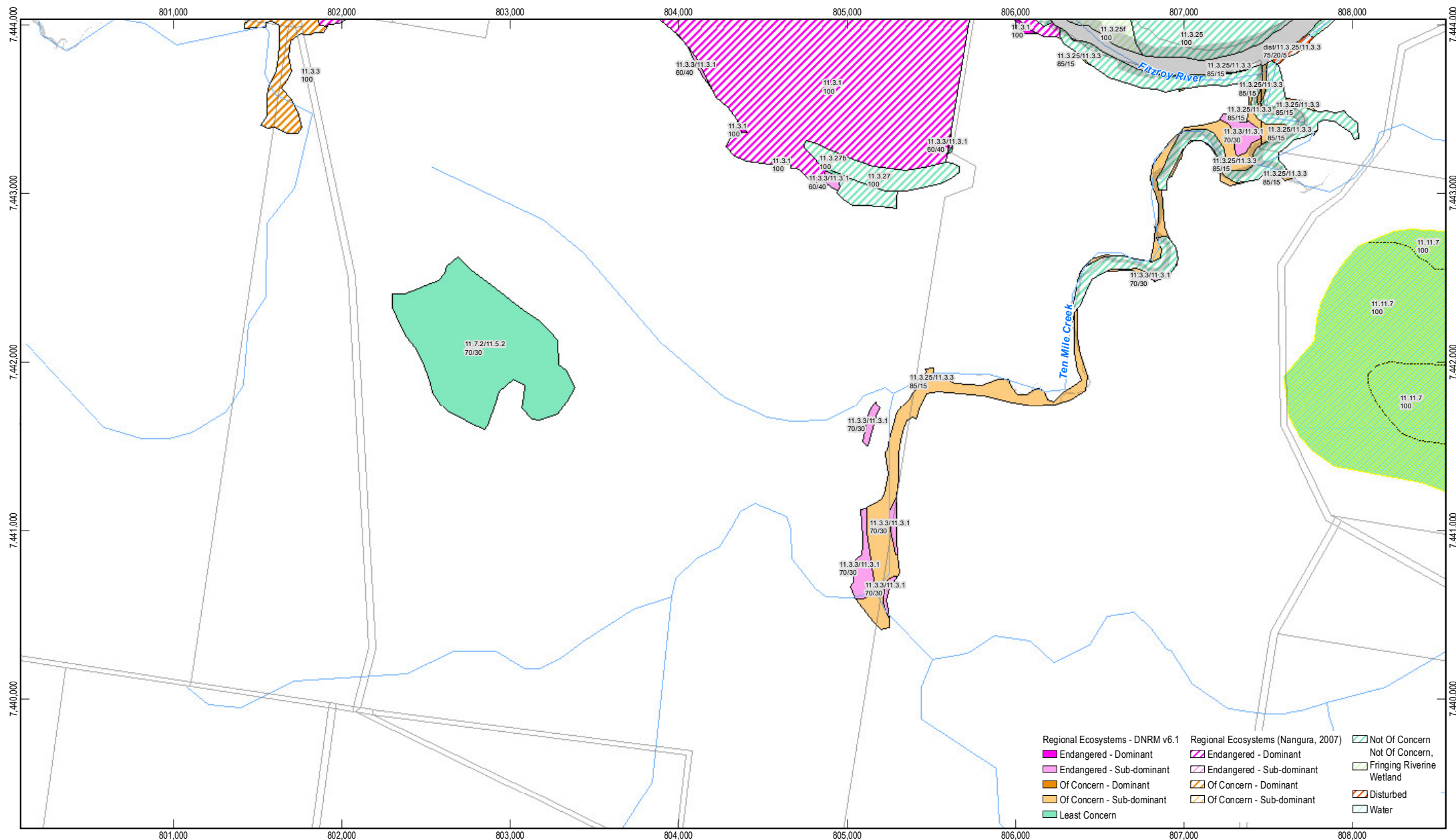

- | | | |
|---------------------------------|-------------------------------------|---------------------------|
| Regional Ecosystems - DNRM v6.1 | Regional Ecosystems (Nangura, 2007) | Not Of Concern |
| Endangered - Dominant | Endangered - Dominant | Not Of Concern |
| Endangered - Sub-dominant | Endangered - Sub-dominant | Fringing Riverine Wetland |
| Of Concern - Dominant | Of Concern - Dominant | Disturbed |
| Of Concern - Sub-dominant | Of Concern - Sub-dominant | Water |
| Least Concern | | |

1:30,000 (at A4)

0 0.5 1

Kilometres

Map Projection: Universal Transverse Mercator
Horizontal Datum: Geocentric Datum of Australia (GDA94)
Grid: Map Grid of Australia 1994, Zone 55

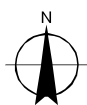

LEGEND

- | | | |
|-------------------|------------------------|-------------|
| River Crossing | Property Boundary | Access Road |
| Essential Habitat | Construction Footprint | |
| Impoundment Area | | |
| 18.2 FSL | | |



Gladstone Area Water Board, SunWater
Lower Fitzroy River Infrastructure Project

Job Number 41-20736
Revision H
Date 25 Jul 2014

Eden Bann Weir (FSL 18.2m) regional ecosystem mapping

Appendix I1 Sheet 6 of 13

G:\41\20736\GIS\Projects\MXD\200_Report\4120736_058_EB_18_2_Rev_H.mxd

Copyright: This document is and shall remain the property of GHD. The document may only be used for the purpose for which it was produced. Unauthorised use of this document in any way is prohibited. © 2013.

© 2014. While GHD has taken care to ensure the accuracy of this product, GHD, DNRM, NES, SUNWATER and GA make no representations or warranties about its accuracy, completeness or suitability for any particular purpose. GHD, DNRM, NES, SUNWATER and GA cannot accept liability of any kind (whether in contract, tort or otherwise) for any expenses, losses, damages and/or costs (including indirect or consequential damage) which are or may be incurred as a result of the product being inaccurate, incomplete or unsuitable in any way and for any reason.

Data Sources: © Copyright Commonwealth of Australia (Geoscience Australia): Waterways (2007); Sunwater: Waterways, Weir Locations - 2008; DNRM: Roads - 2010; Nangura: Field Verified Regional Ecosystems - 2007; DNRM/NES: Regional Ecosystems - 2011, Essential Habitat -2011, Property Boundaries/2013; GHD: Access Road, Crossing, Construction area, River Crossing/2013. Created by: MS

Level 9, 145 Ann St Brisbane QLD 4000 T 61 7 3316 3000 F 61 7 3316 3333 E bnemail@ghd.com.au W www.ghd.com.au

Based on or contains data provided by the State of Queensland (DNRM) 2013. In consideration of the State permitting use of this data you acknowledge and agree that the State gives no warranty in relation to the data (including accuracy, reliability, completeness, currency or suitability) and accepts no liability (including without limitation, liability in negligence) for any loss, damage or costs (including consequential damage) relating to any use of the data. Data must not be used for direct marketing or be used in breach of the privacy laws.

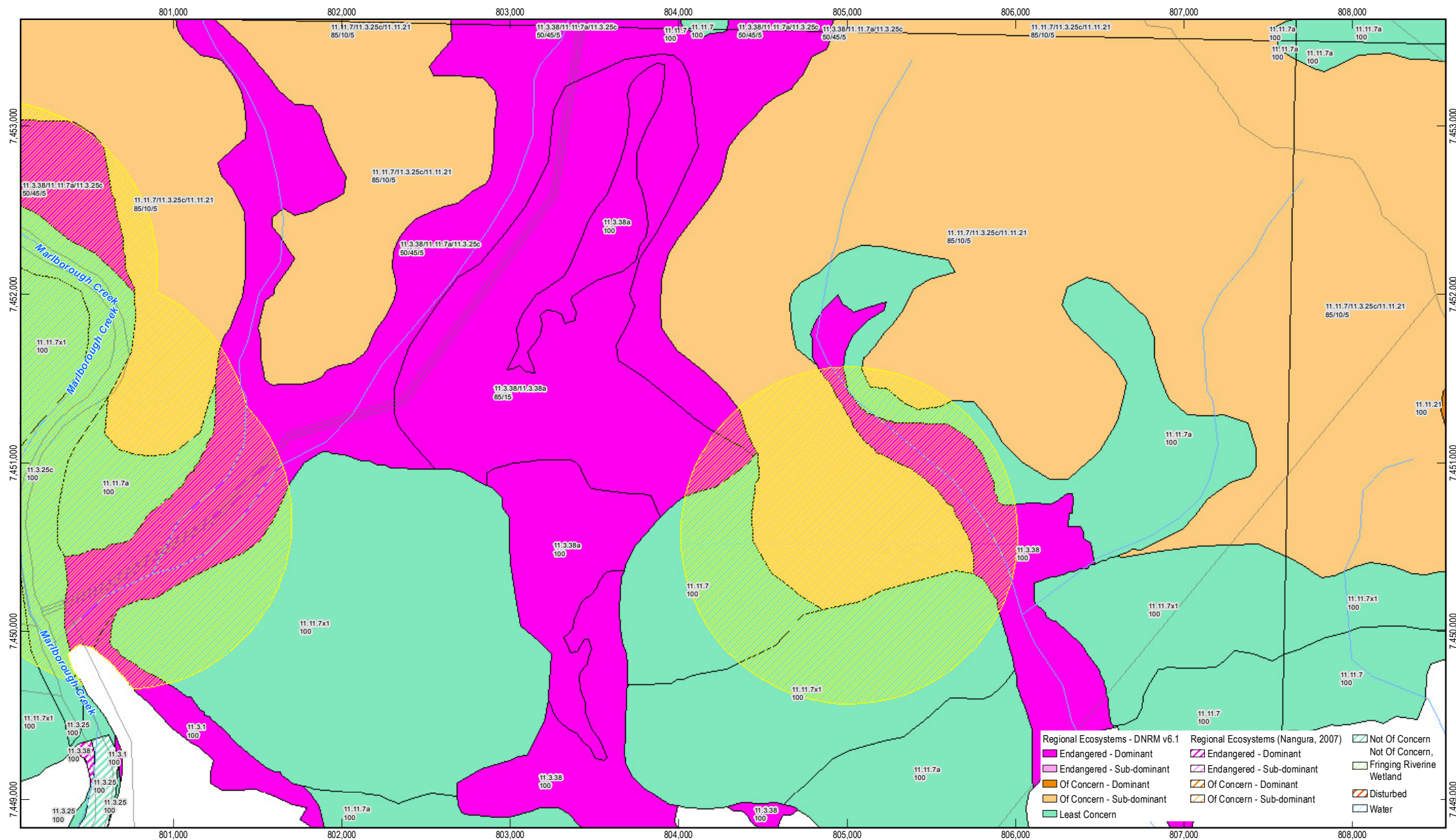

1:30,000 (at A4)

0 0.5 1
Kilometres

Map Projection: Universal Transverse Mercator
Horizontal Datum: Geocentric Datum of Australia (GDA94)
Grid: Map Grid of Australia 1994, Zone 55



LEGEND

- River Crossing
- Essential Habitat
- Construction Footprint
- Property Boundary
- Access Road
- Impoundment Area 18.2 FSL



CLIENTS|PEOPLE|PERFORMANCE



Gladstone Area Water Board



Making Water Work

Gladstone Area Water Board, SunWater
Lower Fitzroy River Infrastructure Project

Job Number 41-20736
Revision H
Date 25 Jul 2014

Eden Bann Weir (FSL 18.2m) regional ecosystem mapping Sheet 7 of 13

G:\41\20736\GIS\Projects\WMD\200_Report\4120736_058_EB_18_2_Rev_H.mxd

Copyright: This document is and shall remain the property of GHD. The document may only be used for the purpose for which it was produced. Unauthorised use of this document in any way is prohibited. © 2013.

© 2014. While GHD has taken care to ensure the accuracy of this product, GHD, DNRN, NES, SUNWATER and GA make no representations or warranties about its accuracy, completeness or suitability for any particular purpose. GHD, DNRN, NES, SUNWATER and GA cannot accept liability of any kind (whether in contract, tort or otherwise) for any expenses, losses, damages and/or costs (including indirect or consequential damage) which are or may be incurred as a result of the product being inaccurate, incomplete or unsuitable in any way and for any reason.

Data Sources: © Copyright Commonwealth of Australia (Geoscience Australia): Waterways (2007); Sunwater: Waterways, Weir Locations - 2008; DNRN: Roads - 2010; Nangura: Field Verified Regional Ecosystems - 2007; DNRN/NES: Regional Ecosystems - 2011, Essential Habitat - 2011, Property Boundaries/2013; GHD: Access Road, Crossing, Construction area, River Crossing/2013. Created by: MS

Level 9, 145 Ann St Brisbane QLD 4000 T 61 7 3316 3000 F 61 7 3316 3333 E bnemail@ghd.com.au W www.ghd.com.au

Based on or contains data provided by the State of Queensland (DNRN) 2013. In consideration of the State permitting use of this data you acknowledge and agree that the State gives no warranty in relation to the data (including accuracy, reliability, completeness, currency or suitability) and accepts no liability (including without limitation, liability in negligence) for any loss, damage or costs (including consequential damage) relating to any use of the data. Data must not be used for direct marketing or be used in breach of the privacy laws.

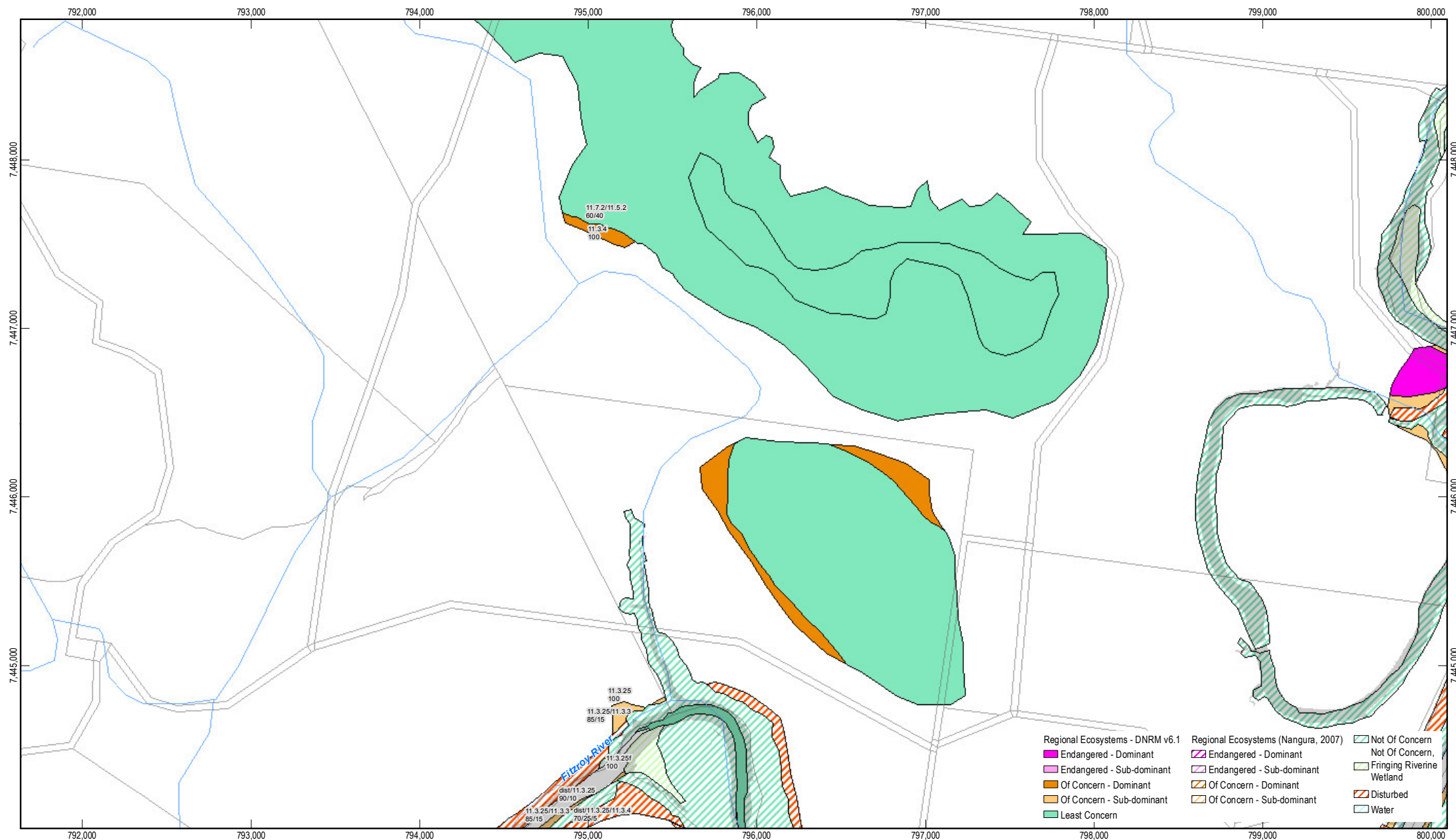

1:30,000 (at A4)

0 0.5 1

Kilometres

Map Projection: Universal Transverse Mercator
Horizontal Datum: Geocentric Datum of Australia (GDA94)
Grid: Map Grid of Australia 1994, Zone 55

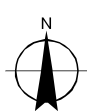

LEGEND

- ▲ River Crossing
- Property Boundary
- Access Road
- Essential Habitat
- Construction Footprint
- Impoundment Area
- 18.2 FSL



Gladstone Area Water Board, SunWater
Lower Fitzroy River Infrastructure Project

Job Number 41-20736
Revision H
Date 25 Jul 2014

Eden Bann Weir (FSL 18.2m)
regional ecosystem mapping

Appendix I1
Sheet 8 of 13

G:\41\20736\GIS\Projects\MXD\200_Report\4120736_058_EB_18_2_Rev_H.mxd

Copyright: This document is and shall remain the property of GHD. The document may only be used for the purpose for which it was produced. Unauthorised use of this document in any way is prohibited. © 2013.

© 2014. While GHD has taken care to ensure the accuracy of this product, GHD, DNRN, NES, SUNWATER and GA make no representations or warranties about its accuracy, completeness or suitability for any particular purpose. GHD, DNRN, NES, SUNWATER and GA cannot accept liability of any kind (whether in contract, tort or otherwise) for any expenses, losses, damages and/or costs (including indirect or consequential damage) which are or may be incurred as a result of the product being inaccurate, incomplete or unsuitable in any way and for any reason.





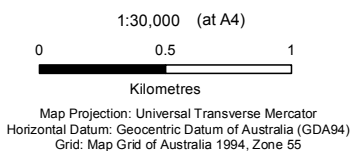
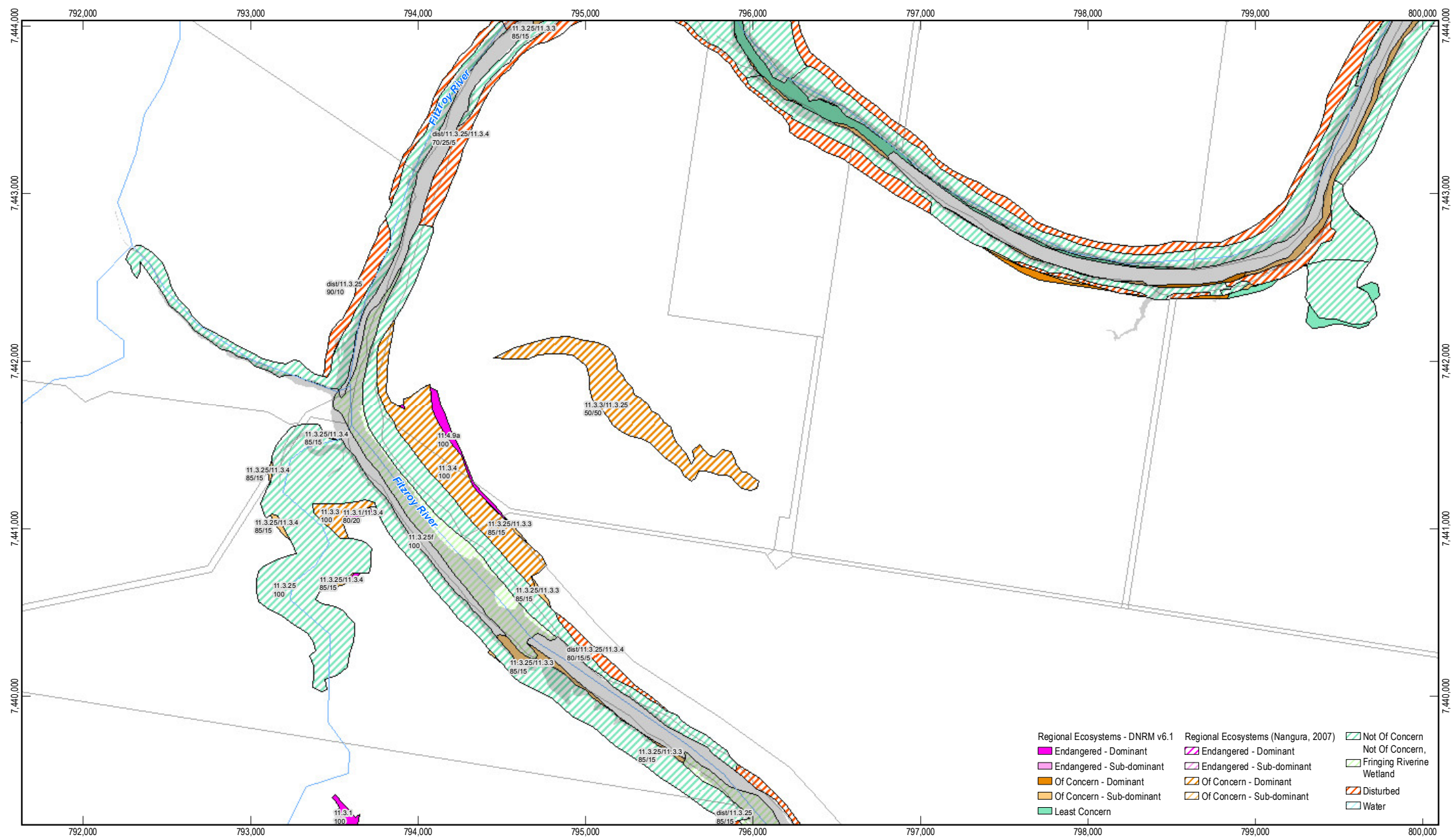

Data Sources: © Copyright Commonwealth of Australia (Geoscience Australia): Waterways (2007); Sunwater: Waterways, Weir Locations - 2008; DNRN: Roads - 2010; Nangura: Field Verified Regional Ecosystems - 2007; DNRN/NES: Regional Ecosystems - 2011, Essential Habitat - 2011, Property Boundaries/2013; GHD: Access Road, Crossing, Construction area, River Crossing/2013. Created by: MS

Level 9, 145 Ann St Brisbane QLD 4000 T 61 7 3316 3000 F 61 7 3316 3333 E bnemail@ghd.com.au W www.ghd.com.au

Based on or contains data provided by the State of Queensland (DNRN) 2013. In consideration of the State permitting use of this data you acknowledge and agree that the State gives no warranty in relation to the data (including accuracy, reliability, completeness, currency or suitability) and accepts no liability (including without limitation, liability in negligence) for any loss, damage or costs (including consequential damage) relating to any use of the data. Data must not be used for direct marketing or be used in breach of the privacy laws.



LEGEND

-  River Crossing
 Impoundment Area
 18.2 FSL
 Property Boundary
 Essential Habitat
 Access Road
 Construction Footprint



Gladstone Area Water Board, SunWater
Lower Fitzroy River Infrastructure Project

Job Number	41-20736
Revision	H
Date	25 Jul 2014

Eden Bann Weir (FSL 18.2m) regional ecosystem mapping Appendix I1
Sheet 9 of 13

G:\41\20736\GIS\Projects\MXD\200 Report\4120736 058 EB 18 2 Rev H.mxd

Copyright: This document is and shall remain the property of GHD. The document may only be used for the purpose for which it was produced. Unauthorised use of this document in any way is prohibited. © 2013.

© 2014. While GHD has taken care to ensure the accuracy of this product, GHD, DNRN, NES, SUNWATER and GA make no representations or warranties about its accuracy, completeness or suitability for any particular purpose. GHD, DNRN, NES, SUNWATER and GA cannot accept liability of any kind (whether in contract, tort or otherwise) for any expenses, losses, damages and/or costs (including indirect or consequential damage) which are or may be incurred as a result of the product being inaccurate, incomplete or unsuitable in any way and for any reason.

Data Sources: © Copyright Commonwealth of Australia (Geoscience Australia): Waterways (2007); Sunwater: Waterways, Weir Locations - 2008; DNRM: Roads - 2010; Nangara: Field Verified Regional Ecosystems - 2007; DNRM/NES: Regional Ecosystems - 2011, Essential Habitat - 2011, Property Boundaries/2013; GHD: Access Road, Crossing, Construction area, River Crossing/2013. Created by: MS

Level 9, 145 Ann St Brisbane QLD 4000 T 61 7 3316 3000 F 61 7 3316 3333 E bnemail@ghd.com.au W www.ghd.com.au

Based on or contains data provided by the State of Queensland (DNRM) 2013. In consideration of the State permitting use of this data you acknowledge and agree that the State gives no warranty in relation to the data (including accuracy, reliability, completeness, currency or suitability) and accepts no liability (including without limitation, liability in negligence) for any loss, damage or costs (including consequential damage) relating to any use of the data. Data must not be used for direct marketing or be used in breach of the privacy laws.

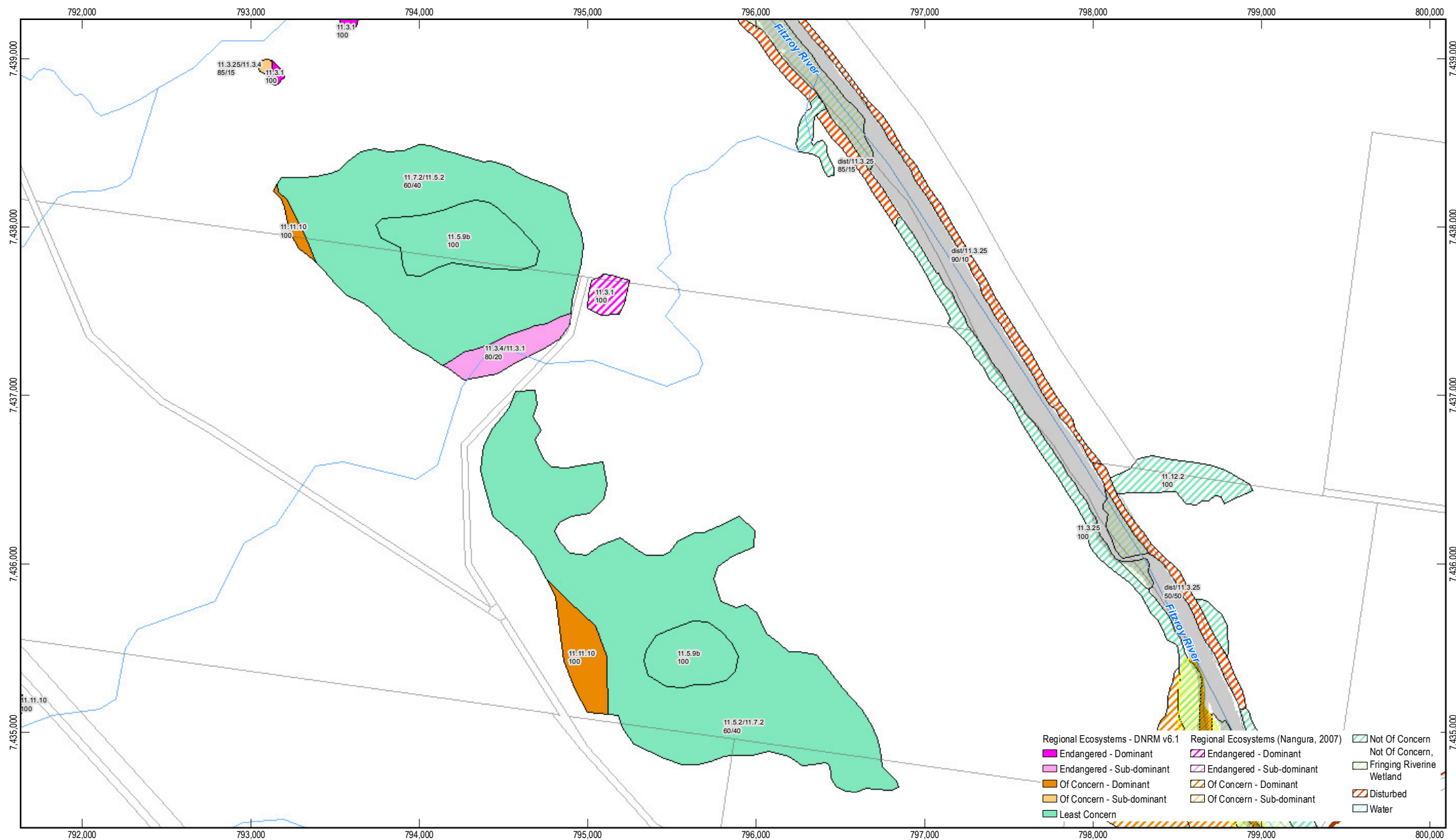

1:30,000 (at A4)

0 0.5 1

Kilometres

Map Projection: Universal Transverse Mercator
Horizontal Datum: Geocentric Datum of Australia (GDA94)
Grid: Map Grid of Australia 1994, Zone 55

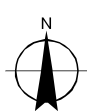

LEGEND

- River Crossing
- Impoundment Area
- 18.2 FSL
- Property Boundary
- Essential Habitat
- Access Road
- Construction Footprint



Gladstone Area Water Board, SunWater
Lower Fitzroy River Infrastructure Project

Job Number 41-20736
Revision H
Date 25 Jul 2014

Eden Bann Weir (FSL 18.2m) Appendix I1 regional ecosystem mapping Sheet 10 of 13

G:\41\20736\GIS\Projects\MXD\200_Report\4120736_058_EB_18_2_Rev_H.mxd

Copyright: This document is and shall remain the property of GHD. The document may only be used for the purpose for which it was produced. Unauthorised use of this document in any way is prohibited. © 2013.

© 2014. While GHD has taken care to ensure the accuracy of this product, GHD, DNRM, NES, SUNWATER and GA make no representations or warranties about its accuracy, completeness or suitability for any particular purpose. GHD, DNRM, NES, SUNWATER and GA cannot accept liability of any kind (whether in contract, tort or otherwise) for any expenses, losses, damages and/or costs (including indirect or consequential damage) which are or may be incurred as a result of the product being inaccurate, incomplete or unsuitable in any way and for any reason.

Data Sources: © Copyright Commonwealth of Australia (Geoscience Australia): Waterways (2007); Sunwater: Waterways, Weir Locations - 2008; DNRM: Roads - 2010; Nangura: Field Verified Regional Ecosystems - 2007; DNRM/NES: Regional Ecosystems - 2011, Essential Habitat - 2011, Property Boundaries/2013; GHD: Access Road, Crossing, Construction area, River Crossing/2013. Created by: MS

Level 9, 145 Ann St Brisbane QLD 4000 T 61 7 3316 3000 F 61 7 3316 3333 E bnemail@ghd.com.au W www.ghd.com.au

Based on or contains data provided by the State of Queensland (DNRM) 2013. In consideration of the State permitting use of this data you acknowledge and agree that the State gives no warranty in relation to the data (including accuracy, reliability, completeness, currency or suitability) and accepts no liability (including without limitation, liability in negligence) for any loss, damage or costs (including consequential damage) relating to any use of the data. Data must not be used for direct marketing or be used in breach of the privacy laws.

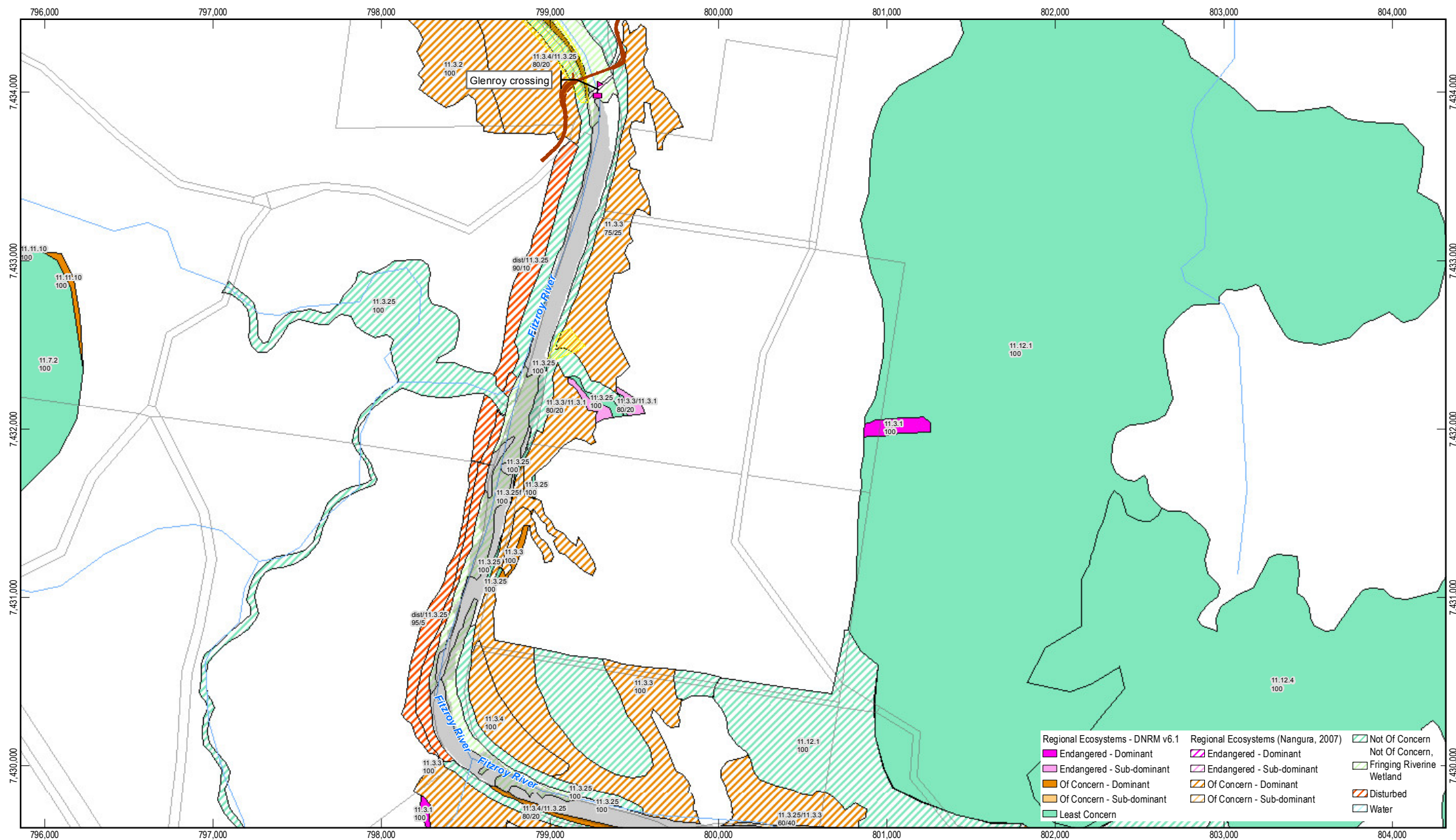

- | | | |
|---------------------------------|-------------------------------------|-------------------------|
| Regional Ecosystems - DNRm v6.1 | Regional Ecosystems (Nangura, 2007) | Not Of Concern |
| Endangered - Dominant | Endangered - Dominant | Not Of Concern, Wetland |
| Endangered - Sub-dominant | Endangered - Sub-dominant | Fringing Riverine |
| Of Concern - Dominant | Of Concern - Dominant | Disturbed |
| Of Concern - Sub-dominant | Of Concern - Sub-dominant | Water |
| Least Concern | | |

LEGEND

- | | | |
|------------------|-------------------|------------------------|
| River Crossing | Property Boundary | Access Road |
| Impoundment Area | Essential Habitat | Construction Footprint |
| 18.2 FSL | | |

1:30,000 (at A4)

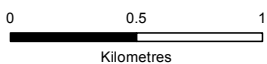

Map Projection: Universal Transverse Mercator
Horizontal Datum: Geocentric Datum of Australia (GDA94)
Grid: Map Grid of Australia 1994, Zone 55



CLIENTS|PEOPLE|PERFORMANCE



Gladstone Area Water Board



Gladstone Area Water Board, SunWater
Lower Fitzroy River Infrastructure Project

Job Number 41-20736
Revision H
Date 25 Jul 2014

Eden Bann Weir (FSL 18.2m) Appendix I1
regional ecosystem mapping Sheet 11 of 13

G:\41\20736\GIS\Projects\MXD\200_Report\4120736_058_EB_18_2_Rev_H.mxd

Copyright: This document is and shall remain the property of GHD. The document may only be used for the purpose for which it was produced. Unauthorised use of this document in any way is prohibited. © 2013.

© 2014. While GHD has taken care to ensure the accuracy of this product, GHD, DNRm, NES, SUNWATER and GA make no representations or warranties about its accuracy, completeness or suitability for any particular purpose. GHD, DNRm, NES, SUNWATER and GA cannot accept liability of any kind (whether in contract, tort or otherwise) for any expenses, losses, damages and/or costs (including indirect or consequential damage) which are or may be incurred as a result of the product being inaccurate, incomplete or unsuitable in any way and for any reason.

Data Sources: © Copyright Commonwealth of Australia (Geoscience Australia): Waterways (2007); Sunwater: Waterways, Weir Locations - 2008; DNRm: Roads - 2010; Nangura: Field Verified Regional Ecosystems - 2007; DNRm/NES: Regional Ecosystems - 2011, Essential Habitat - 2011, Property Boundaries/2013; GHD: Access Road, Crossing, Construction area, River Crossing/2013. Created by: MS

Level 9, 145 Ann St Brisbane QLD 4000 T 61 7 3316 3000 F 61 7 3316 3333 E bnemail@ghd.com.au W www.ghd.com.au

Based on or contains data provided by the State of Queensland (DNRm) 2013. In consideration of the State permitting use of this data you acknowledge and agree that the State gives no warranty in relation to the data (including accuracy, reliability, completeness, currency or suitability) and accepts no liability (including without limitation, liability in negligence) for any loss, damage or costs (including consequential damage) relating to any use of the data. Data must not be used for direct marketing or be used in breach of the privacy laws.

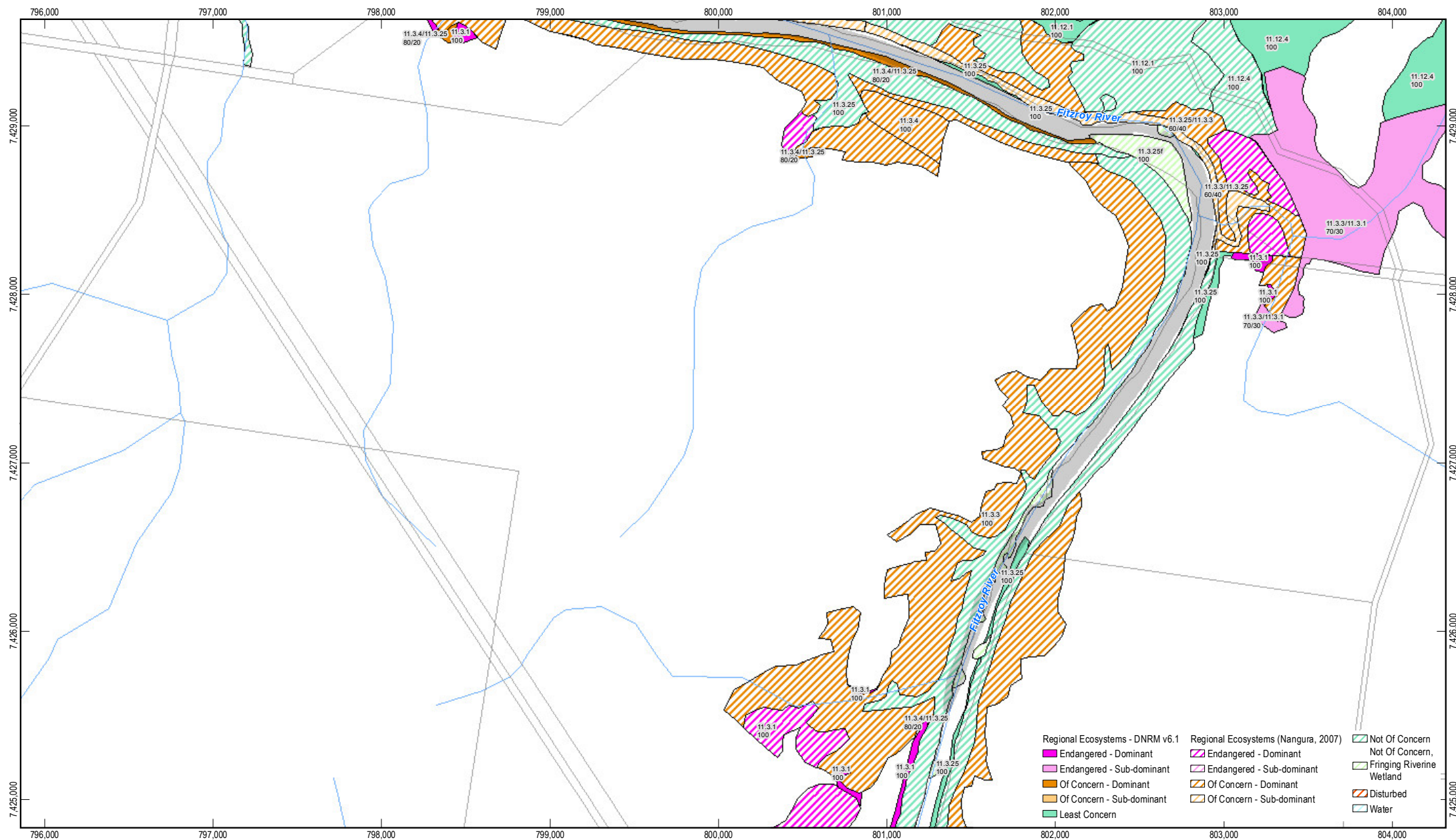

1:30,000 (at A4)

0 0.5 1

Kilometres

Map Projection: Universal Transverse Mercator
Horizontal Datum: Geocentric Datum of Australia (GDA94)
Grid: Map Grid of Australia 1994, Zone 55

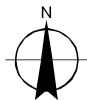

LEGEND

- River Crossing
- Impoundment Area 18.2 FSL
- Property Boundary
- Essential Habitat
- Access Road
- Construction Footprint



Gladstone Area Water Board, SunWater
Lower Fitzroy River Infrastructure Project

Job Number 41-20736
Revision H
Date 25 Jul 2014

Eden Bann Weir (FSL 18.2m) Appendix I1 regional ecosystem mapping Sheet 12 of 13

G:\41\20736\GIS\Projects\MXD\200_Report\4120736_058_EB_18_2_Rev_H.mxd

Copyright: This document is and shall remain the property of GHD. The document may only be used for the purpose for which it was produced. Unauthorised use of this document in any way is prohibited. © 2013.

© 2014. While GHD has taken care to ensure the accuracy of this product, GHD, DNRM, NES, SUNWATER and GA make no representations or warranties about its accuracy, completeness or suitability for any particular purpose. GHD, DNRM, NES, SUNWATER and GA cannot accept liability of any kind (whether in contract, tort or otherwise) for any expenses, losses, damages and/or costs (including indirect or consequential damage) which are or may be incurred as a result of the product being inaccurate, incomplete or unsuitable in any way and for any reason.

Data Sources: © Copyright Commonwealth of Australia (Geoscience Australia): Waterways (2007); Sunwater: Waterways, Weir Locations - 2008; DNRM: Roads - 2010; Nangura: Field Verified Regional Ecosystems - 2007; DNRM/NES: Regional Ecosystems - 2011, Essential Habitat - 2011, Property Boundaries/2013; GHD: Access Road, Crossing, Construction area, River Crossing/2013. Created by: MS

Level 9, 145 Ann St Brisbane QLD 4000 T 61 7 3316 3000 F 61 7 3316 3333 E bnemail@ghd.com.au W www.ghd.com.au

Based on or contains data provided by the State of Queensland (DNRM) 2013. In consideration of the State permitting use of this data you acknowledge and agree that the State gives no warranty in relation to the data (including accuracy, reliability, completeness, currency or suitability) and accepts no liability (including without limitation, liability in negligence) for any loss, damage or costs (including consequential damage) relating to any use of the data. Data must not be used for direct marketing or be used in breach of the privacy laws.

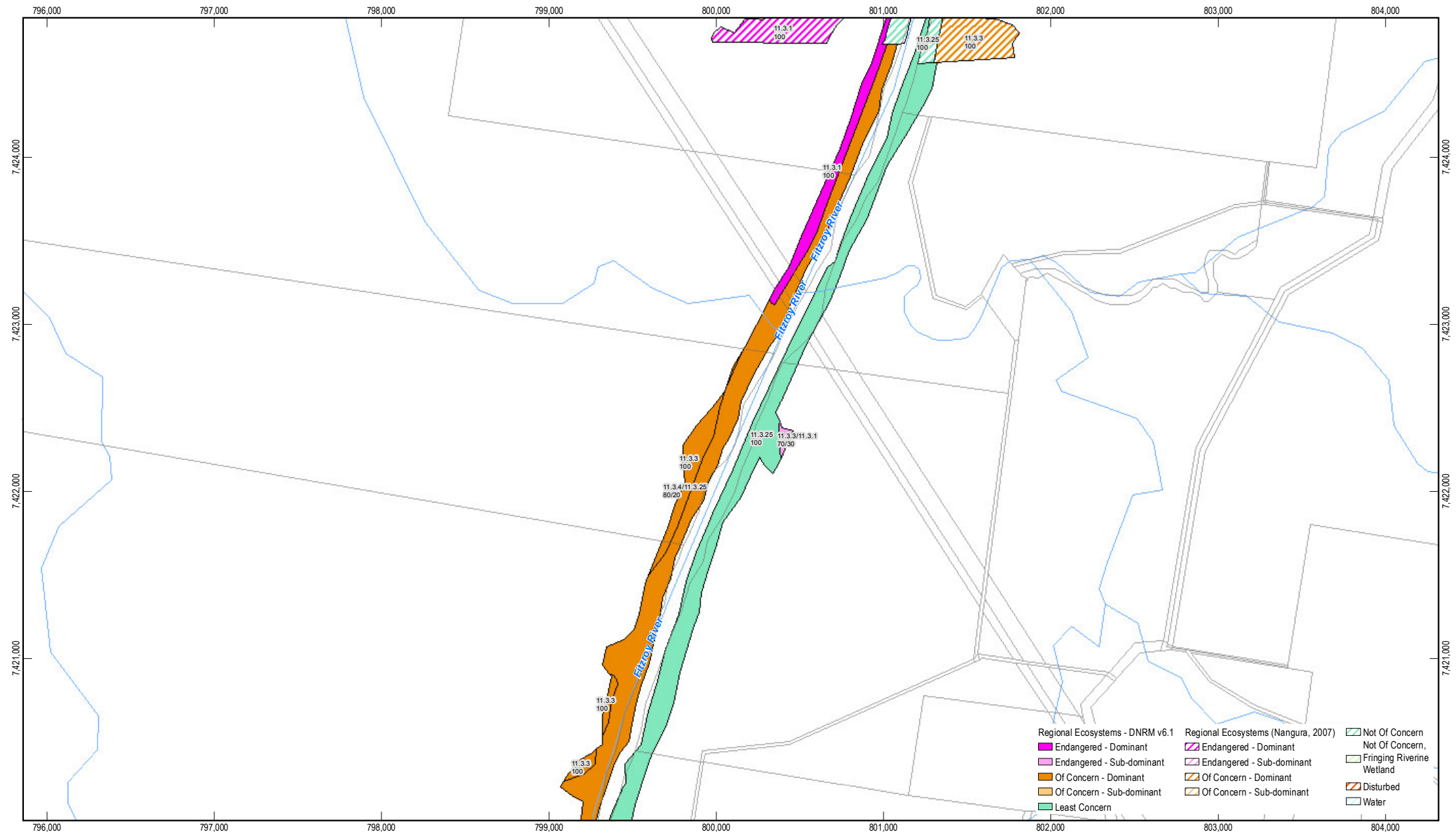

1:30,000 (at A4)

0 0.5 1

Kilometres

Map Projection: Universal Transverse Mercator
Horizontal Datum: Geocentric Datum of Australia (GDA94)
Grid: Map Grid of Australia 1994, Zone 55



LEGEND

- River Crossing
- Impoundment Area 18.2 FSL
- Property Boundary
- Essential Habitat
- Access Road
- Construction Footprint



Gladstone Area Water Board, SunWater
Lower Fitzroy River Infrastructure Project

Job Number 41-20736
Revision H
Date 25 Jul 2014

Eden Bann Weir (FSL 18.2m) Appendix I1 regional ecosystem mapping Sheet 13 of 13

G:\41\20736\GIS\Projects\MXD\200_Report\4120736_058_EB_18_2_Rev_H.mxd

Copyright: This document is and shall remain the property of GHD. The document may only be used for the purpose for which it was produced. Unauthorised use of this document in any way is prohibited. © 2013.

© 2014. While GHD has taken care to ensure the accuracy of this product, GHD, DNRM, NES, SUNWATER and GA make no representations or warranties about its accuracy, completeness or suitability for any particular purpose. GHD, DNRM, NES, SUNWATER and GA cannot accept liability of any kind (whether in contract, tort or otherwise) for any expenses, losses, damages and/or costs (including indirect or consequential damage) which are or may be incurred as a result of the product being inaccurate, incomplete or unsuitable in any way and for any reason.

Data Sources: © Copyright Commonwealth of Australia (Geoscience Australia): Waterways (2007); Sunwater: Waterways, Weir Locations - 2008; DNRM: Roads - 2010; Nangura: Field Verified Regional Ecosystems - 2007; DNRM/NES: Regional Ecosystems - 2011, Essential Habitat - 2011, Property Boundaries/2013; GHD: Access Road, Crossing, Construction area, River Crossing/2013. Created by: MS

Level 9, 145 Ann St Brisbane QLD 4000 T 61 7 3316 3000 F 61 7 3316 3333 E bnemail@ghd.com.au W www.ghd.com.au

Based on or contains data provided by the State of Queensland (DNRM) 2013. In consideration of the State permitting use of this data you acknowledge and agree that the State gives no warranty in relation to the data (including accuracy, reliability, completeness, currency or suitability) and accepts no liability (including without limitation, liability in negligence) for any loss, damage or costs (including consequential damage) relating to any use of the data. Data must not be used for direct marketing or be used in breach of the privacy laws.