



**COPPERSTRING 2.0**

**CopperString 2.0**

# **Indicative infrastructure layout and cross-section drawings**

**Volume 3 Appendix I**

# **Table of contents**

1. Woodstock substation option map
2. Flinders Substation option map
3. Dajarra Road Substation option map
4. Mount Isa Substation option map
5. Selwyn Substation option map
6. Cannington Substation option map
7. Phosphate Hill Substation option map
8. Barabon CEV Hut option map
9. Charters Towers South CEV Hut option map
10. Gilliat CEV Hut option map
11. Nonda CEV Hut option map
12. Pentland South CEV Hut option map
13. Selwyn CEV Hut option map
14. Warreah South CEV Hut option map
15. Yorkshire CEV Hut option map
16. Typical camp and laydown map
17. Typical cross-sections
18. Typical details – indicative disturbance areas for towers

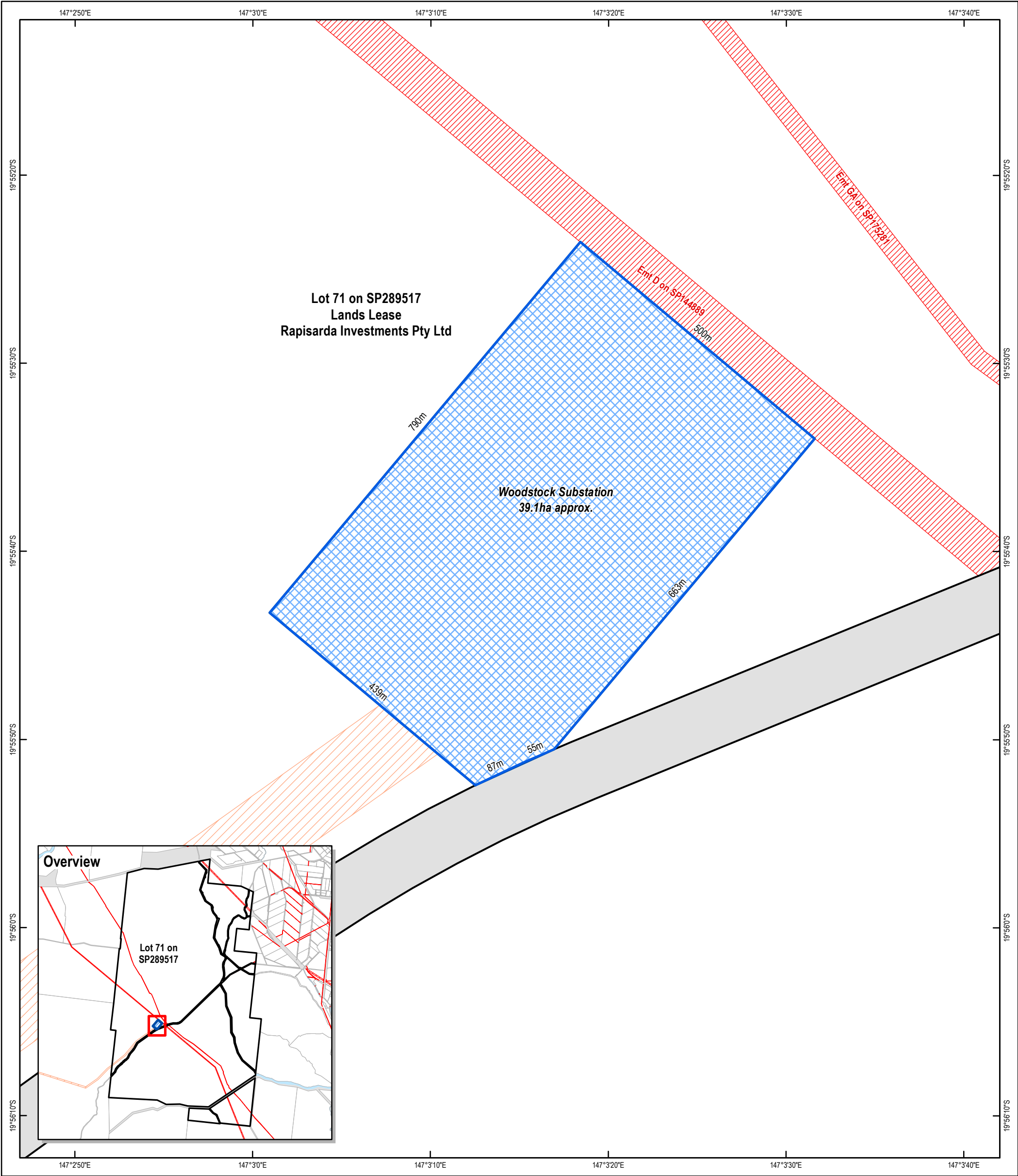

**Legend**

- Proposed Site
- Subject Parcel
- Proposed CopperString 120m Corridor
- Property Boundary
- Registered Easement
- Road Reserve

metres  
Coordinate System  
GDA 1994 MGA Zone 55

**Notes/Data Sources**  
Original page size: A3 portrait  
© State of Queensland (Department of Natural Resources, Mines and Energy) 2020

**Disclaimer**  
In preparing this map, RLMS have endeavoured to ensure that the data and information are as accurate and reliable as possible. However RLMS cannot accept liability for any decisions or actions of whatever kind or nature based on this study. RLMS expressly disclaims any loss or damage that may arise therefrom.

WKSP GISWR\_00188\_Woodstock\_Substation

Revision History			
Rev	Drawn	Check	Date
A	DJ	IB	26/08/2019
B	DJ	IB	19/06/2020
C	DJ	IB	29/10/2020
D	DJ	IB	02/11/2020

PROJECT **CopperString 2.0**

TITLE **Option Map  
Woodstock Substation**

Prepared by

Prepared for  
  
**COPPERSTRING 2.0**  
BORN, BRED & OWNED IN NQ

Map Revision  
**D**

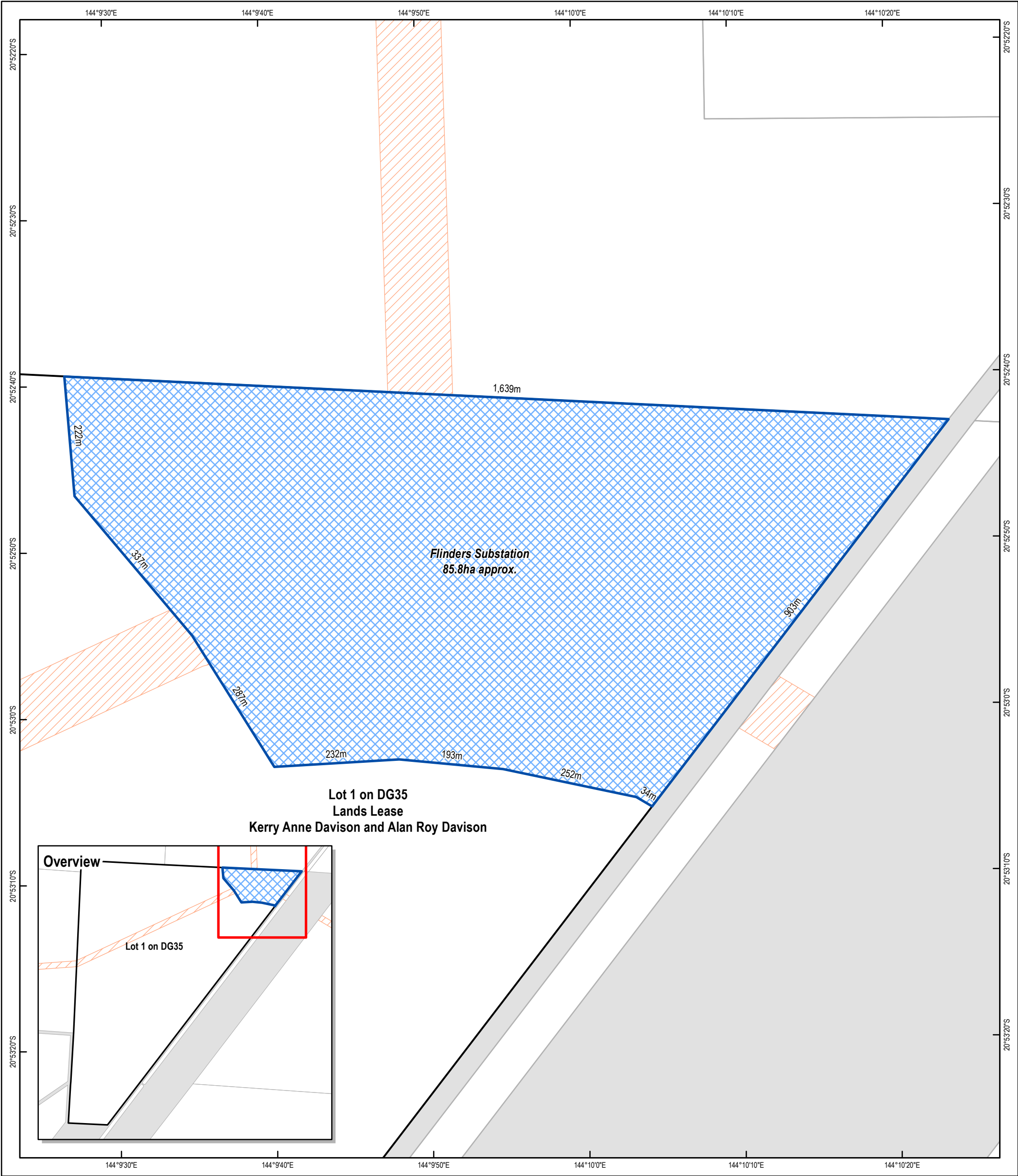

**Legend**

- Proposed Site
- Subject Parcel
- Proposed CopperString 120m Corridor
- Property Boundary
- Road Reserve

metres  
Coordinate System  
GDA 1994 MGA Zone 55

**Notes/Data Sources**  
Original page size: A3 portrait  
© State of Queensland (Department of Natural Resources, Mines and Energy) 2020

**Disclaimer**  
In preparing this map, RLMS have endeavoured to ensure that the data and information are as accurate and reliable as possible. However RLMS cannot accept liability for any decisions or actions of whatever kind or nature based on this study. RLMS expressly disclaims any loss or damage that may arise therefrom.

WKSP GISWR\_00188\_Flinders\_Substation

Revision History			
Rev	Drawn	Check	Date
A	DJ	IB	26/08/2019
B	DJ	IB	19/06/2020
C	DJ	IB	29/10/2020

PROJECT **CopperString 2.0**

TITLE **Option Map  
Flinders Substation**

Prepared by

Prepared for **COPPERSTRING 2.0**  
BORN, BRED & OWNED IN HQ

Map Revision **C**

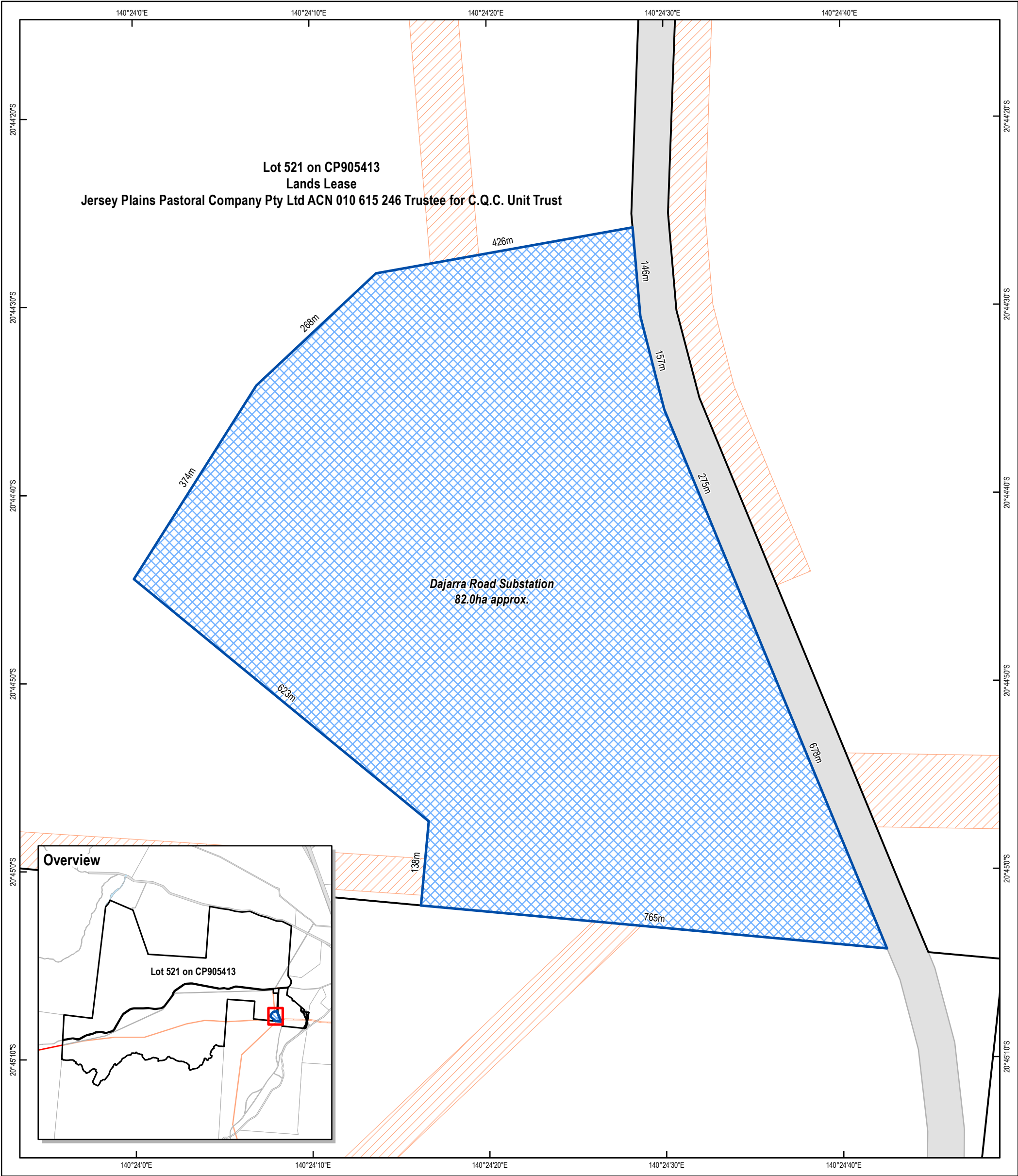

**Legend**

- Proposed Site
- Subject Parcel
- Proposed CopperString 120m Corridor
- Property Boundary
- Road Reserve

metres  
Coordinate System  
GDA 1994 MGA Zone 54

**Notes/Data Sources**  
Original page size: A3 portrait  
© State of Queensland (Department of Natural Resources, Mines and Energy) 2020

**Disclaimer**  
In preparing this map, RLMS have endeavoured to ensure that the data and information are as accurate and reliable as possible. However RLMS cannot accept liability for any decisions or actions of whatever kind or nature based on this study. RLMS expressly disclaims any loss or damage that may arise therefrom.

WKSP GISWR\_00188\_Dajarra\_Road\_Substation

Revision History			
Rev	Drawn	Check	Date
A	DJ	IB	26/08/2019
B	DJ	IB	19/06/2020
C	DJ	IB	18/08/2020
D	DJ	IB	29/10/2020

PROJECT **CopperString 2.0**

TITLE **Option Map  
Dajarra Road Substation**

Prepared by

Prepared for

  
BORN, BRED & OWNED IN NQ

Map Revision  
**D**



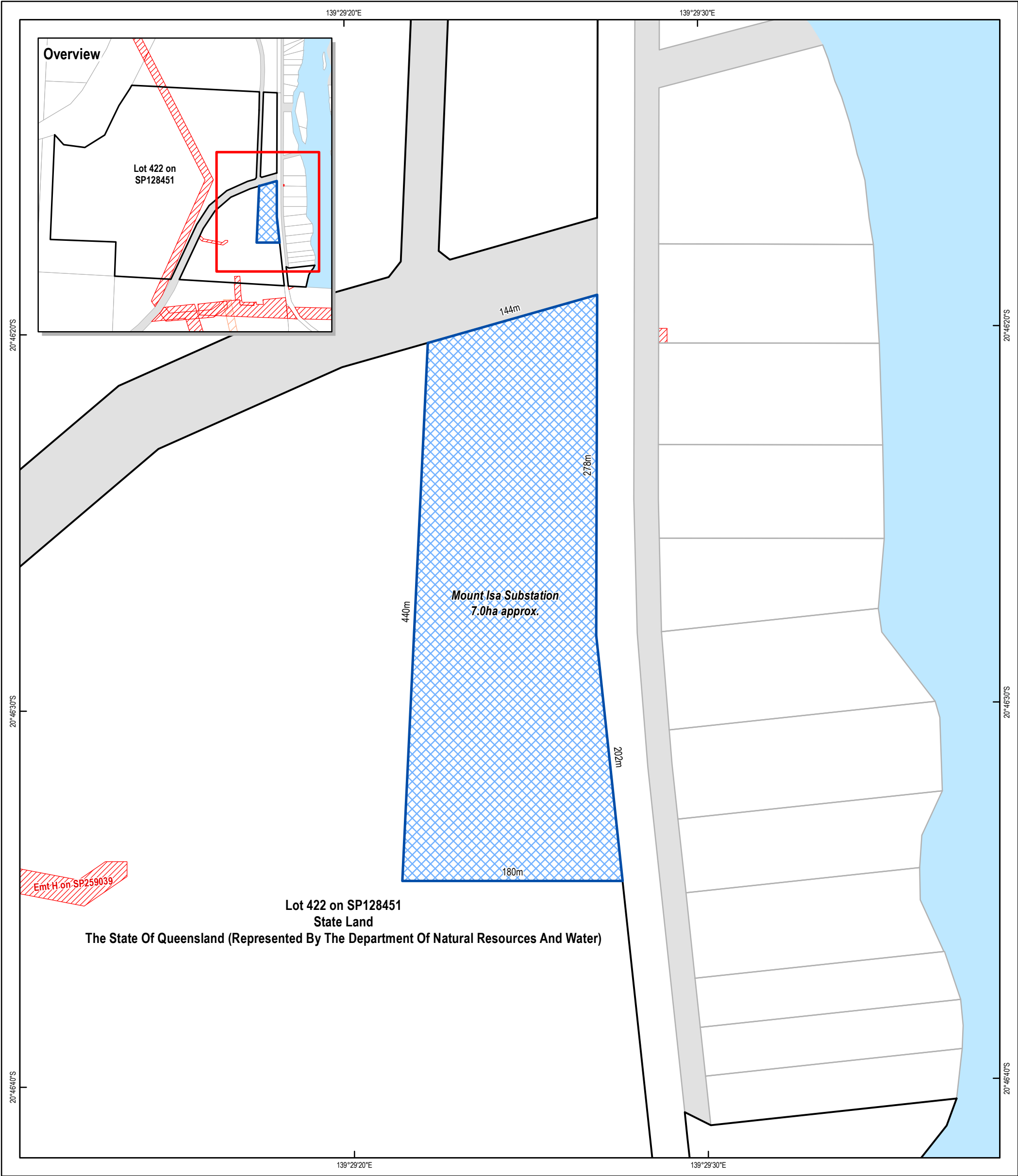

Legend

Proposed Site

Subject Parcel

Property Boundary

Registered Easement

Road Reserve

Watercourse

0

50

100

150

metres

Coordinate System

GDA 1994 MGA Zone 54

Notes/Data Sources

Original page size: A3 portrait

© State of Queensland (Department of Natural Resources, Mines and Energy) 2020

Disclaimer

In preparing this map, RLMS have endeavoured to ensure that the data and information are as accurate and reliable as possible. However RLMS cannot accept liability for any decisions or actions of whatever kind or nature based on this study. RLMS expressly disclaims any loss or damage that may arise therefrom.

WKSP GISWR\_00188\_Mount\_Isa\_Substation

Revision History			
Rev	Drawn	Check	Date
A	DJ	IB	13/08/2020
B	DJ	IB	29/10/2020

PROJECT

CopperString 2.0

TITLE

Option Map

Mount Isa Substation

Prepared by

Prepared for

Map Revision

B

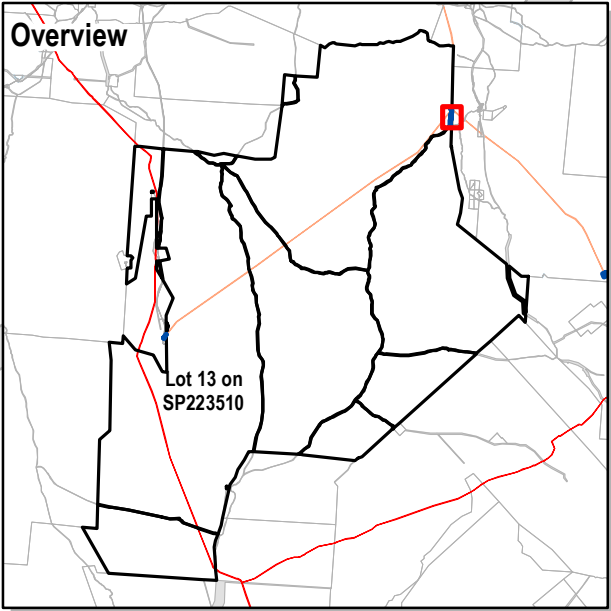
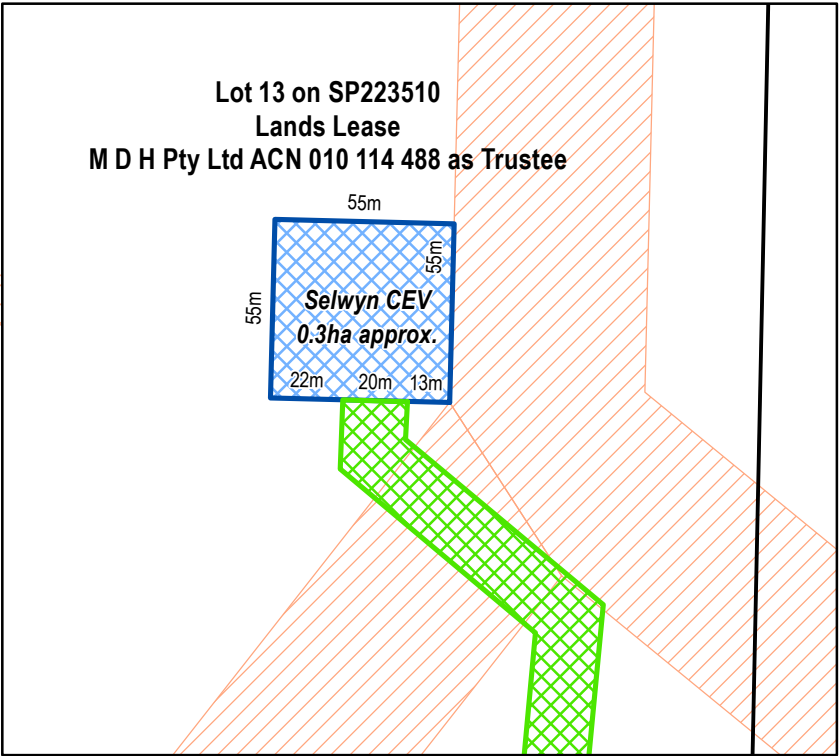
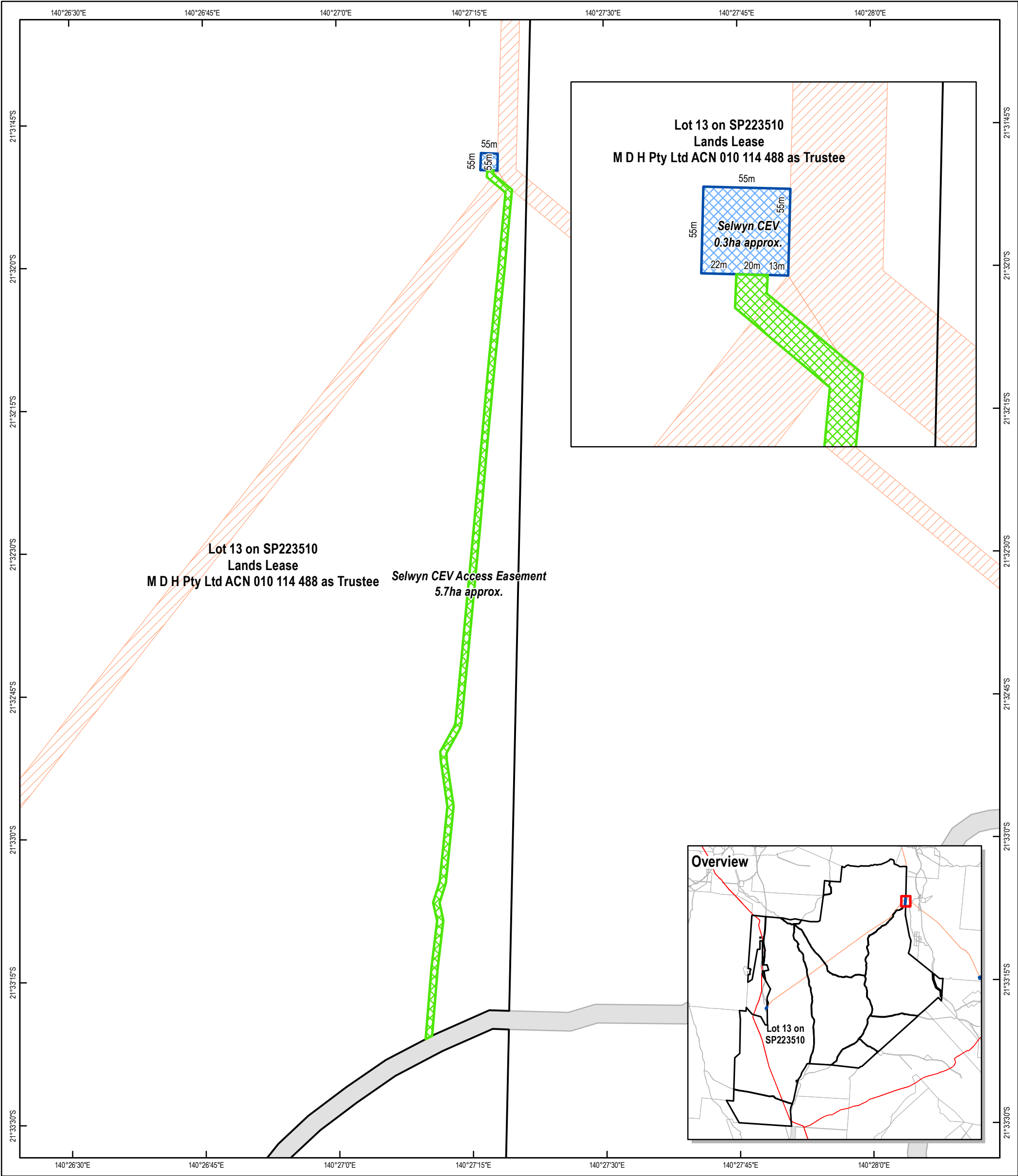

Proposed Site

Access Easement

Subject Parcel

Proposed CopperString Corridor

Property Boundary

Road Reserve

Notes/Data Sources

Original page size: A3 portrait

© State of Queensland (Department of Natural Resources, Mines and Energy) 2020

Disclaimer

In preparing this map, RLMS have endeavoured to ensure that the data and information are as accurate and reliable as possible. However RLMS cannot accept liability for any decisions or actions of whatever kind or nature based on this study. RLMS expressly disclaims any loss or damage that may arise therefrom.

WKSP GISWR\_00188\_Selwyn\_CEV

Revision History			
Rev	Drawn	Check	Date
A	DJ	IB	26/08/2019
B	DJ	IB	29/10/2020

PROJECT

CopperString 2.0

TITLE

Option Map  
Selwyn CEV

Prepared by

RLMS

Prepared for

COPPERSTRING 2.0  
BORN, BRED & OWNED IN NQ

Map Revision

B

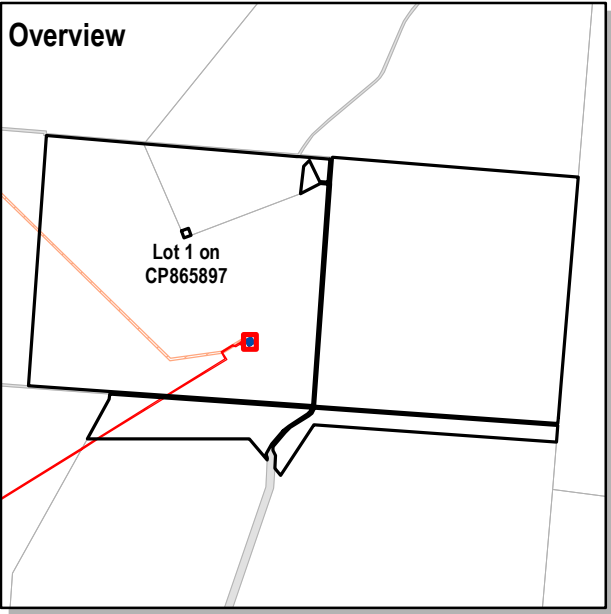
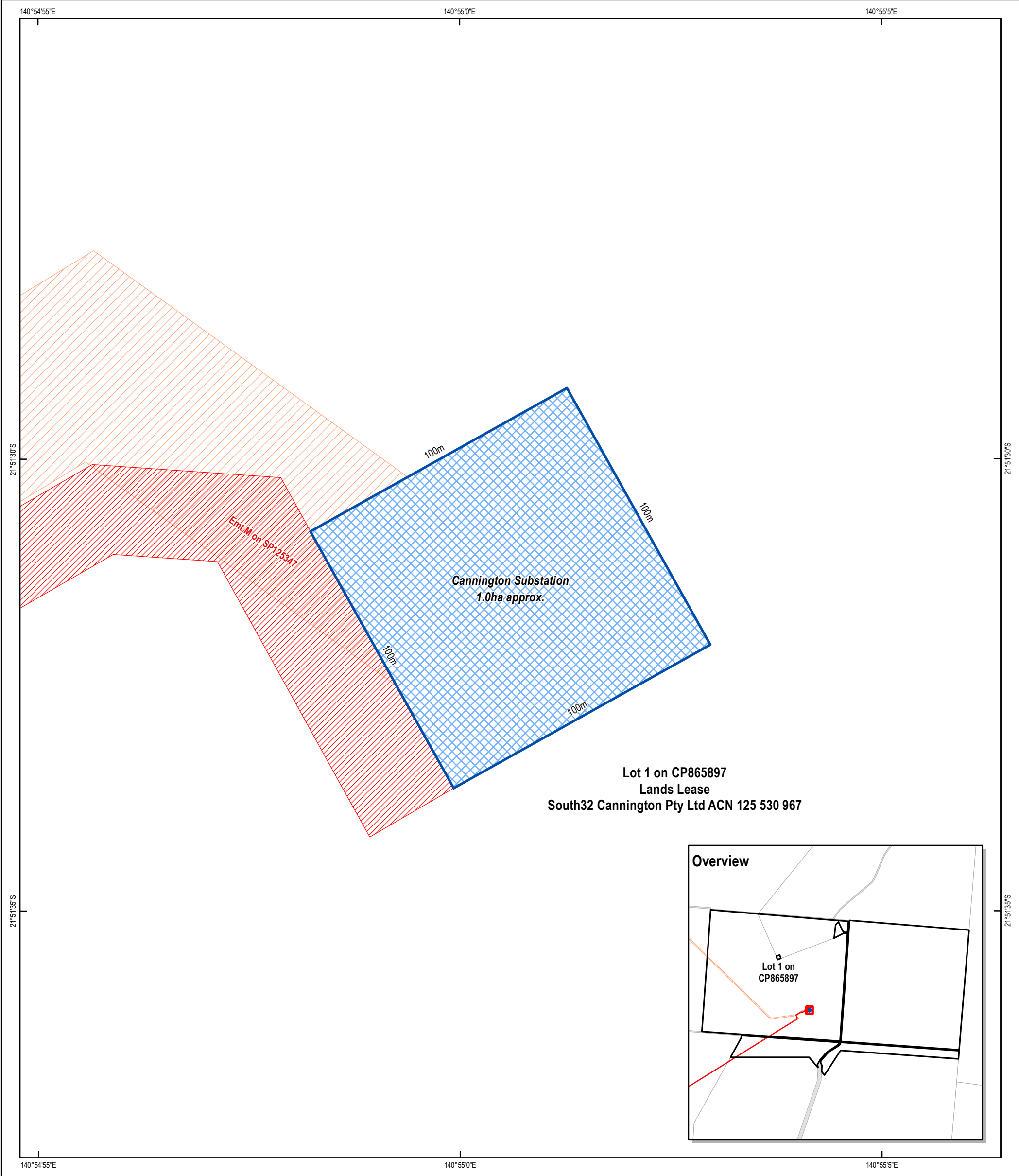

**Legend**

- Proposed Site
- Subject Parcel
- Proposed CopperString 120m Corridor
- Property Boundary
- Registered Easement

metres  
Coordinate System  
GDA 1994 MGA Zone 54

**Notes/Data Sources**  
Original page size: A3 portrait  
© State of Queensland (Department of Natural Resources, Mines and Energy) 2020

**Disclaimer**  
In preparing this map, RLMS have endeavoured to ensure that the data and information are as accurate and reliable as possible. However RLMS cannot accept liability for any decisions or actions of whatever kind or nature based on this study. RLMS expressly disclaims any loss or damage that may arise therefrom.

WKSP GISWR\_00188\_Cannington\_Substation

Revision History			
Rev	Drawn	Check	Date
A	DJ	IB	26/08/2019
B	DJ	IB	19/06/2020
C	DJ	IB	29/10/2020

PROJECT **CopperString 2.0**

TITLE **Option Map  
Cannington Substation**

Prepared by

Prepared for **COPPERSTRING 2.0**  
BORN, BRED & OWNED IN HQ

Map Revision  
**C**



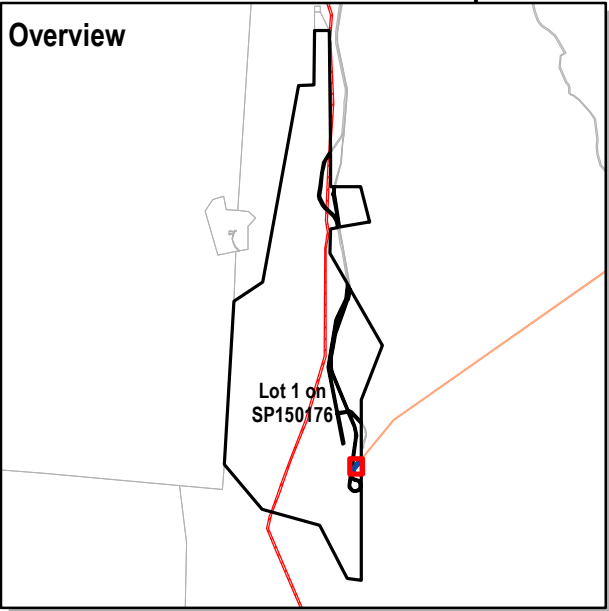
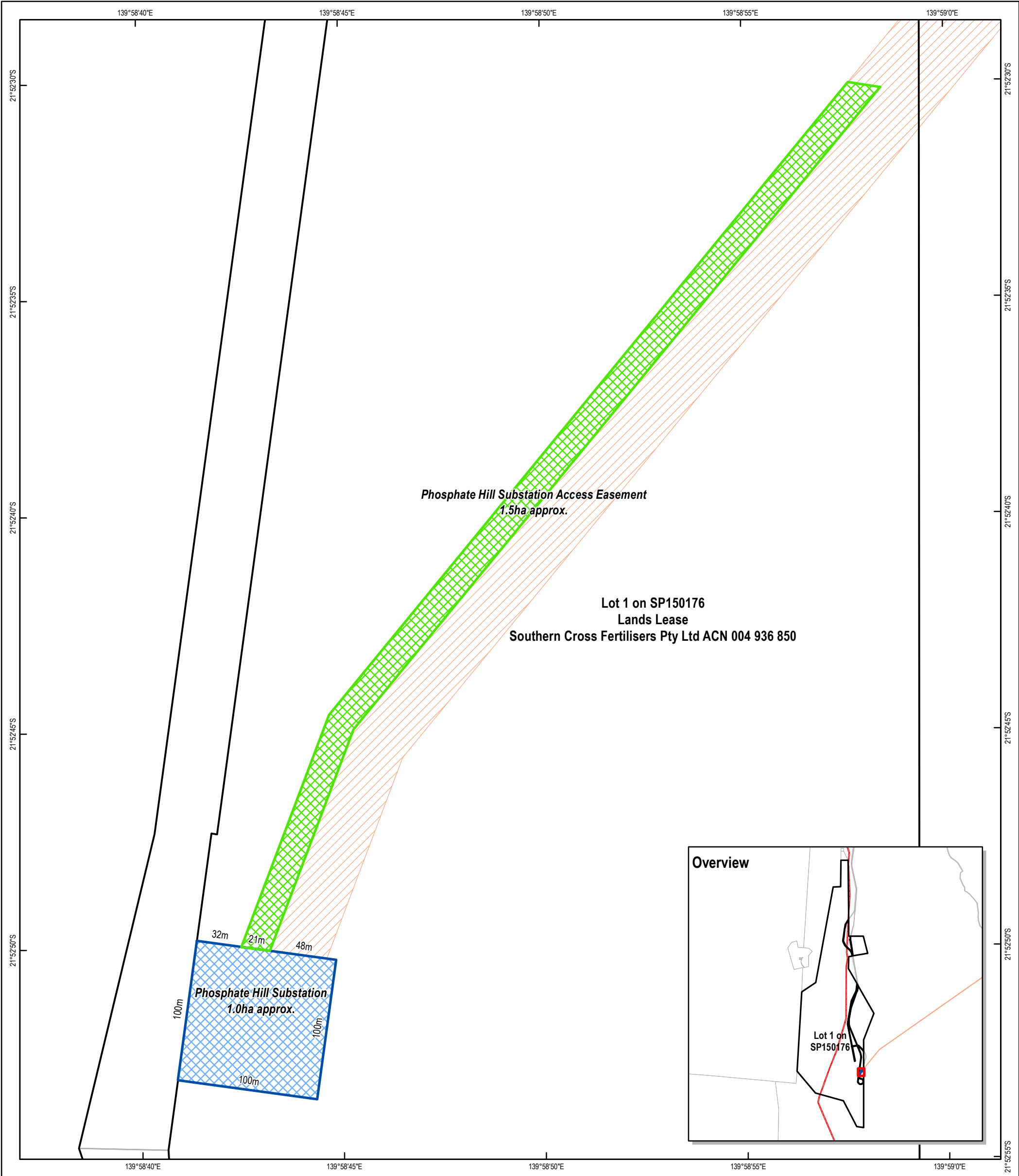

**Legend**

- Proposed Site
- Access Easement
- Subject Parcel
- Proposed CopperString 120m Corridor
- Property Boundary

**Notes/Data Sources**  
Original page size: A3 portrait  
© State of Queensland (Department of Natural Resources, Mines and Energy) 2020

**Disclaimer**  
In preparing this map, RLMS have endeavoured to ensure that the data and information are as accurate and reliable as possible. However RLMS cannot accept liability for any decisions or actions of whatever kind or nature based on this study. RLMS expressly disclaims any loss or damage that may arise therefrom.

WKSP GISWR\_00188\_Phosphate\_Hill\_Substation

Revision History			
Rev	Drawn	Check	Date
A	DJ	IB	26/08/2019
B	DJ	IB	19/06/2020
C	DJ	IB	29/10/2020

PROJECT **CopperString 2.0**

TITLE **Option Map  
Phosphate Hill Substation**

Prepared by

Prepared for  
  
**COPPERSTRING 2.0**  
BORN, BRED & OWNED IN NQ

Map Revision  
**C**

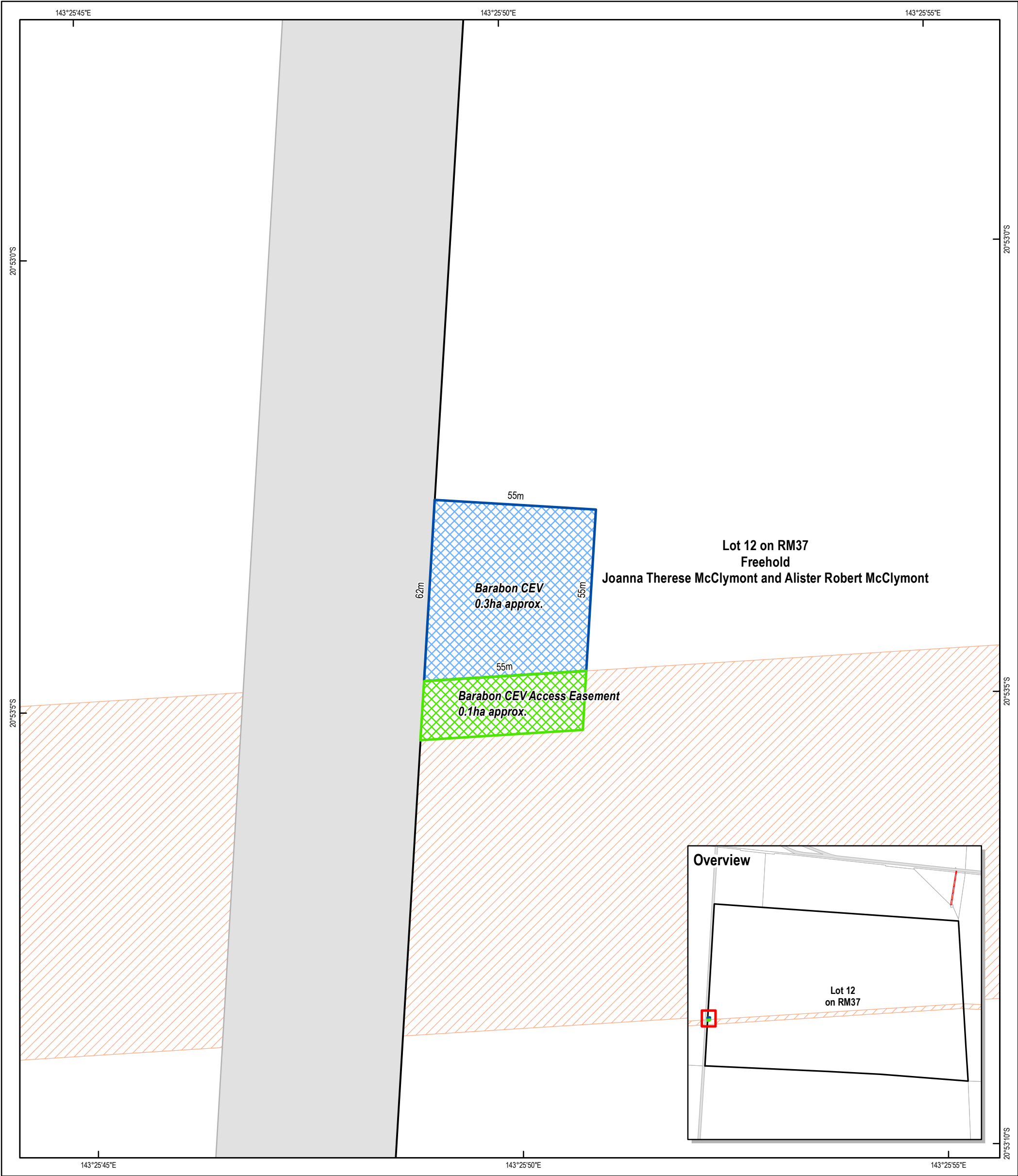

**Legend**

- Proposed Site
- Access Easement
- Subject Parcel
- Proposed CopperString 120m Corridor
- Property Boundary
- Road Reserve

**Notes/Data Sources**  
Original page size: A3 portrait  
© State of Queensland (Department of Natural Resources, Mines and Energy) 2020

**Disclaimer**  
In preparing this map, RLMS have endeavoured to ensure that the data and information are as accurate and reliable as possible. However RLMS cannot accept liability for any decisions or actions of whatever kind or nature based on this study. RLMS expressly disclaims any loss or damage that may arise therefrom.

WKSP GISWR\_00188\_Barabon\_CEV

Revision History			
Rev	Drawn	Check	Date
A	DJ	IB	26/08/2019
B	DJ	IB	31/01/2020
C	DJ	IB	19/06/2020
D	DJ	IB	29/10/2020

PROJECT **CopperString 2.0**

TITLE **Option Map  
Barabon CEV**

Prepared by

Prepared for

**COPPERSTRING 2.0**  
BORN, BRED & OWNED IN HQ

Map Revision

**D**

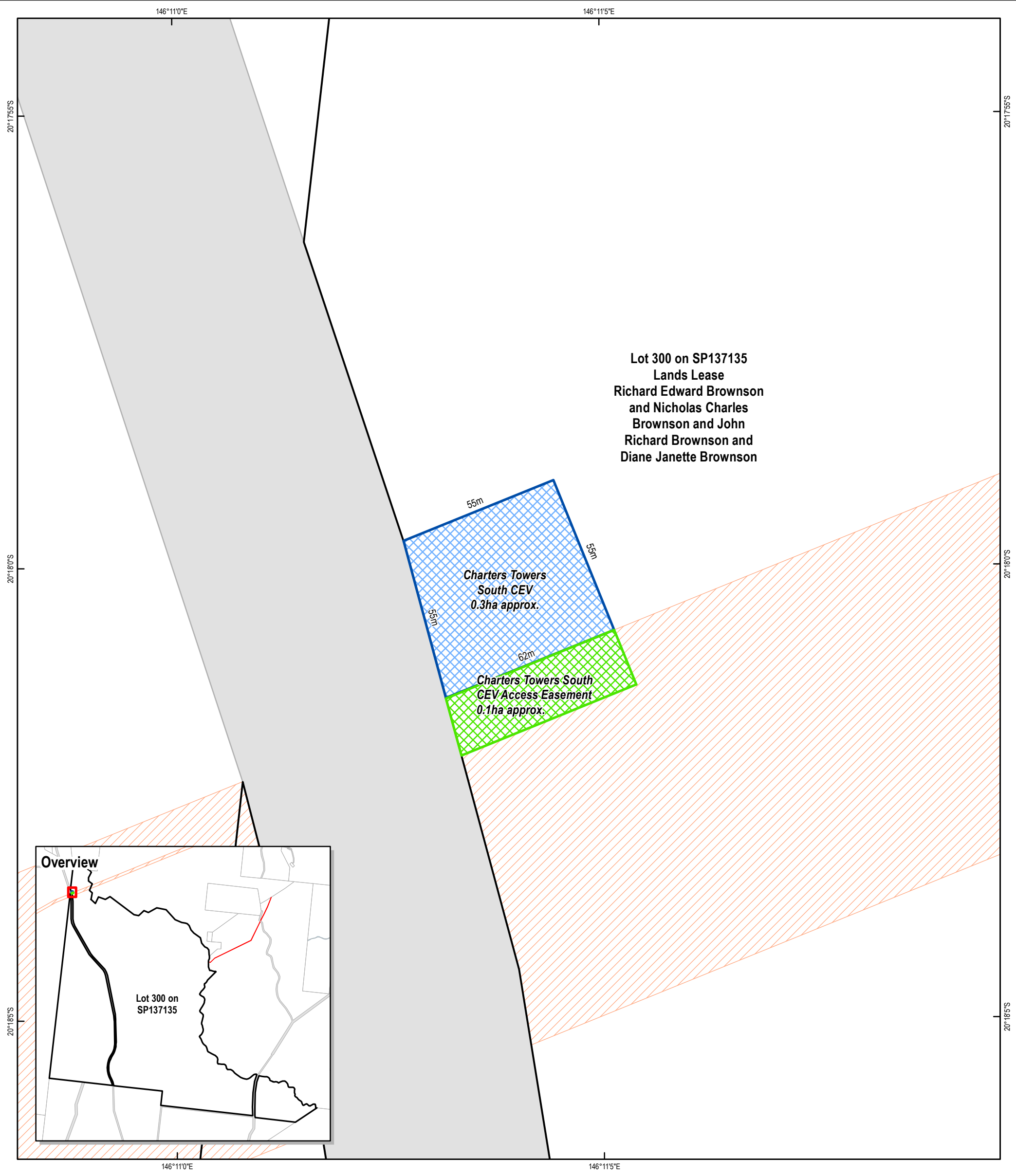

Lot 300 on SP137135  
Lands Lease  
Richard Edward Brownson  
and Nicholas Charles  
Brownson and John  
Richard Brownson and  
Diane Janette Brownson

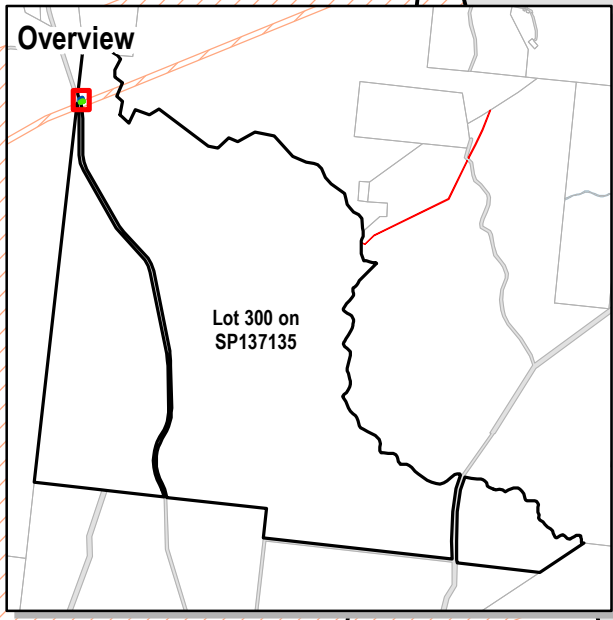

**Legend**

- Proposed Site
- Access Easement
- Subject Parcel
- Proposed CopperString 120m Corridor
- Property Boundary
- Road Reserve

metres  
Coordinate System  
GDA 1994 MGA Zone 55

**Notes/Data Sources**  
Original page size: A3 portrait  
© State of Queensland (Department of Natural Resources, Mines and Energy) 2020  
**Disclaimer**  
In preparing this map, RLMS have endeavoured to ensure that the data and information are as accurate and reliable as possible. However RLMS cannot accept liability for any decisions or actions of whatever kind or nature based on this study. RLMS expressly disclaims any loss or damage that may arise therefrom.

WKSP GISWR\_00188\_Charters\_Towers\_South\_CEV

Revision History			
Rev	Drawn	Check	Date
A	DJ	IB	26/08/2019
B	DJ	IB	31/01/2020
C	DJ	IB	19/06/2020
D	DJ	IB	29/10/2020

PROJECT **CopperString 2.0**

TITLE **Option Map  
Charters Towers South CEV**

Prepared by

Prepared for  
  
**COPPERSTRING 2.0**  
BORN, BRED & OWNED IN HQ

Map Revision  
**D**

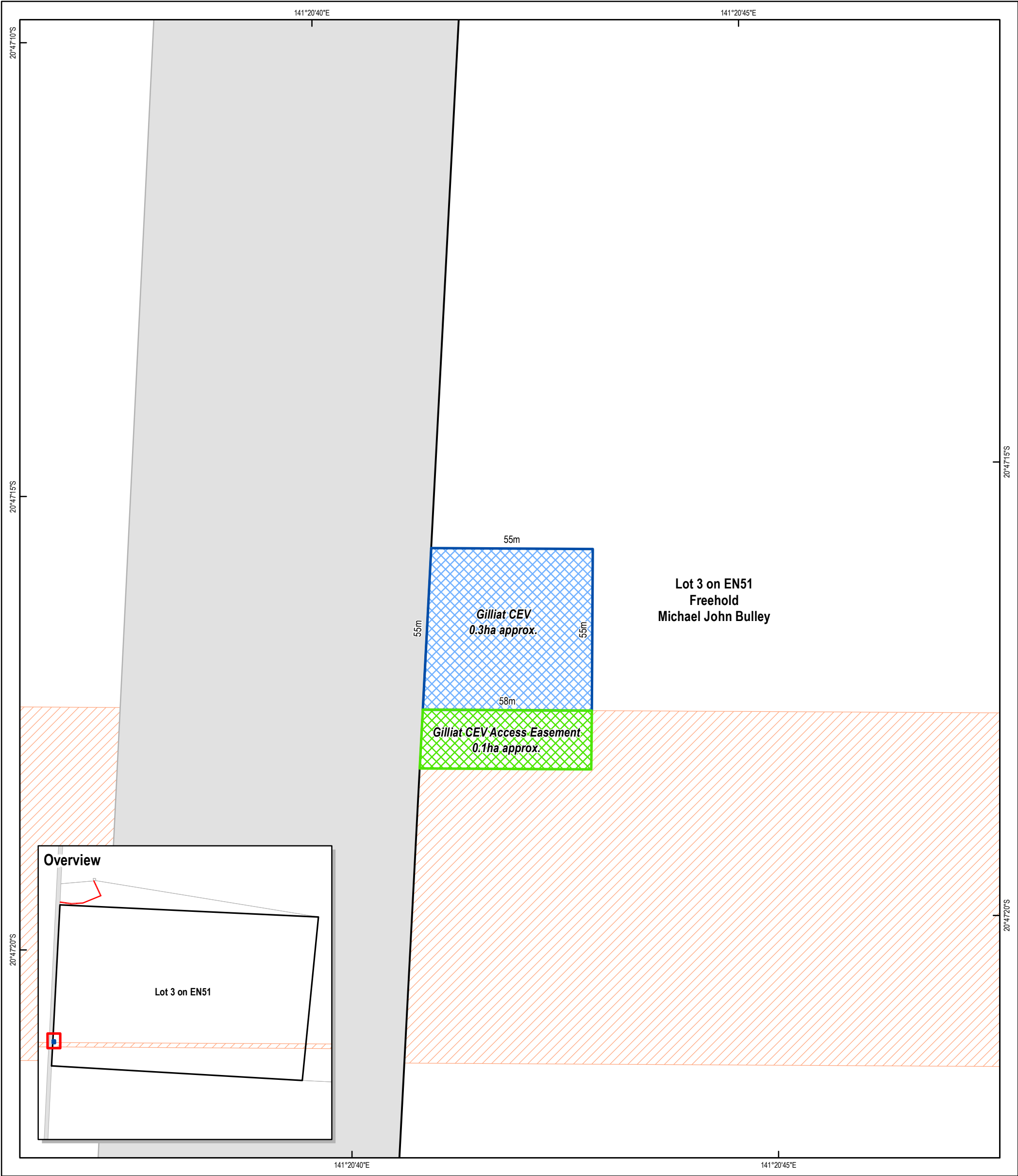

**Legend**

- Proposed Site
- Access Easement
- Subject Parcel
- Proposed CopperString 120m Corridor
- Property Boundary
- Road Reserve

**Notes/Data Sources**  
Original page size: A3 portrait  
© State of Queensland (Department of Natural Resources, Mines and Energy) 2019

**Disclaimer**  
In preparing this map, RLMS have endeavoured to ensure that the data and information are as accurate and reliable as possible. However RLMS cannot accept liability for any decisions or actions of whatever kind or nature based on this study. RLMS expressly disclaims any loss or damage that may arise therefrom.

WKSP GISWR\_00188\_Gilliat\_CEV

Revision History			
Rev	Drawn	Check	Date
A	DJ	IB	26/08/2019
B	DJ	IB	31/01/2020
C	DJ	IB	19/06/2020
D	DJ	IB	29/10/2020

PROJECT **CopperString 2.0**

TITLE **Option Map  
Gilliat CEV**

Prepared by

Prepared for **COPPERSTRING 2.0**  
BORN, BRED & OWNED IN HQ

Map Revision **D**

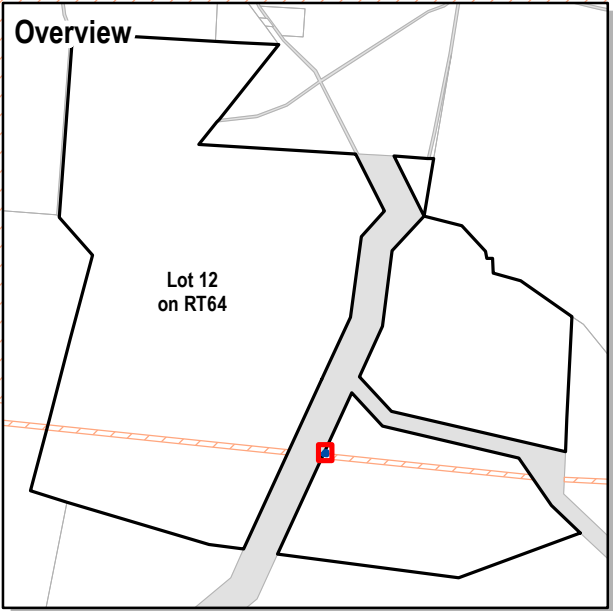
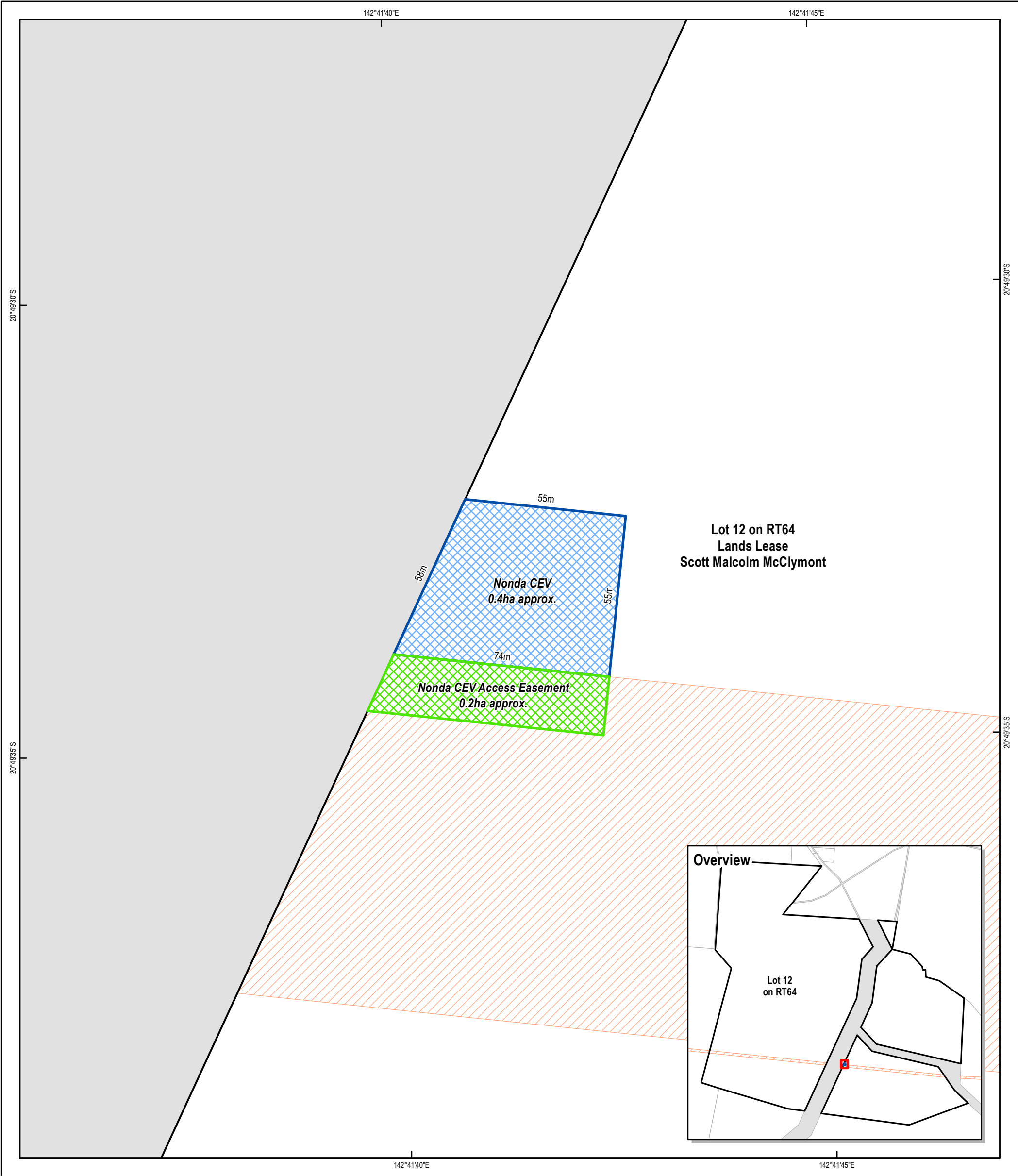

**Legend**

- Proposed Site
- Access Easement
- Subject Parcel
- Proposed CopperString 120m Corridor
- Property Boundary
- Road Reserve

metres  
Coordinate System  
GDA 1994 MGA Zone 55

**Notes/Data Sources**  
Original page size: A3 portrait  
© State of Queensland (Department of Natural Resources, Mines and Energy) 2020

**Disclaimer**  
In preparing this map, RLMS have endeavoured to ensure that the data and information are as accurate and reliable as possible. However RLMS cannot accept liability for any decisions or actions of whatever kind or nature based on this study. RLMS expressly disclaims any loss or damage that may arise therefrom.

WKSP GISWR\_00188\_Nonda\_CEV

Revision History			
Rev	Drawn	Check	Date
A	DJ	IB	26/08/2019
B	DJ	IB	31/01/2020
C	DJ	IB	19/06/2020
D	DJ	IB	29/10/2020

PROJECT **CopperString 2.0**

TITLE **Option Map  
Nonda CEV**

Prepared by

Prepared for  
  
**COPPERSTRING 2.0**  
BORN, BRED & OWNED IN NQ

Map Revision  
**D**





Overview

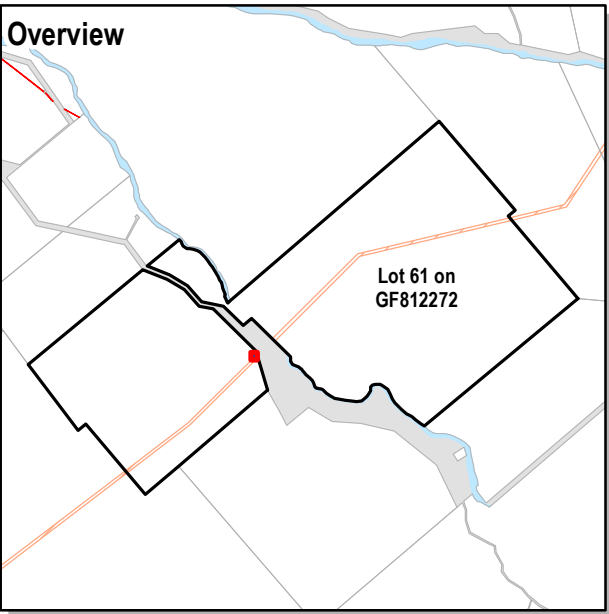







Lot 61 on  
GF812272

Pentland South CEV Access Easement  
0.3ha approx.

Pentland South CEV  
0.3ha approx.

Lot 61 on GF812272  
Lands Lease  
Christine Liekefett

- Legend**
-  Proposed Site
  -  Access Easement
  -  Subject Parcel
  -  Proposed CopperString 120m Corridor
  -  Property Boundary
  -  Road Reserve

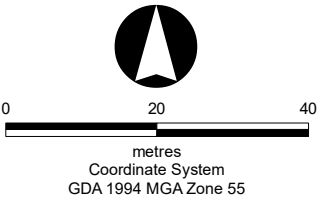

**Notes/Data Sources**  
Original page size: A3 portrait  
© State of Queensland (Department of Natural Resources, Mines and Energy) 2020

**Disclaimer**  
In preparing this map, RLMS have endeavoured to ensure that the data and information are as accurate and reliable as possible. However RLMS cannot accept liability for any decisions or actions of whatever kind or nature based on this study. RLMS expressly disclaims any loss or damage that may arise therefrom.

WKSP GISWR\_00188\_Pentland\_South\_CEV

Revision History			
Rev	Drawn	Check	Date
A	DJ	IB	31/01/2020
B	DJ	IB	19/06/2020
C	DJ	IB	22/06/2020
D	DJ	IB	29/10/2020

PROJECT **CopperString 2.0**

TITLE **Option Map  
Pentland South CEV**

Prepared by 

Prepared for  **COPPERSTRING 2.0**  
BORN, BRED & OWNED IN HQ

Map Revision **D**



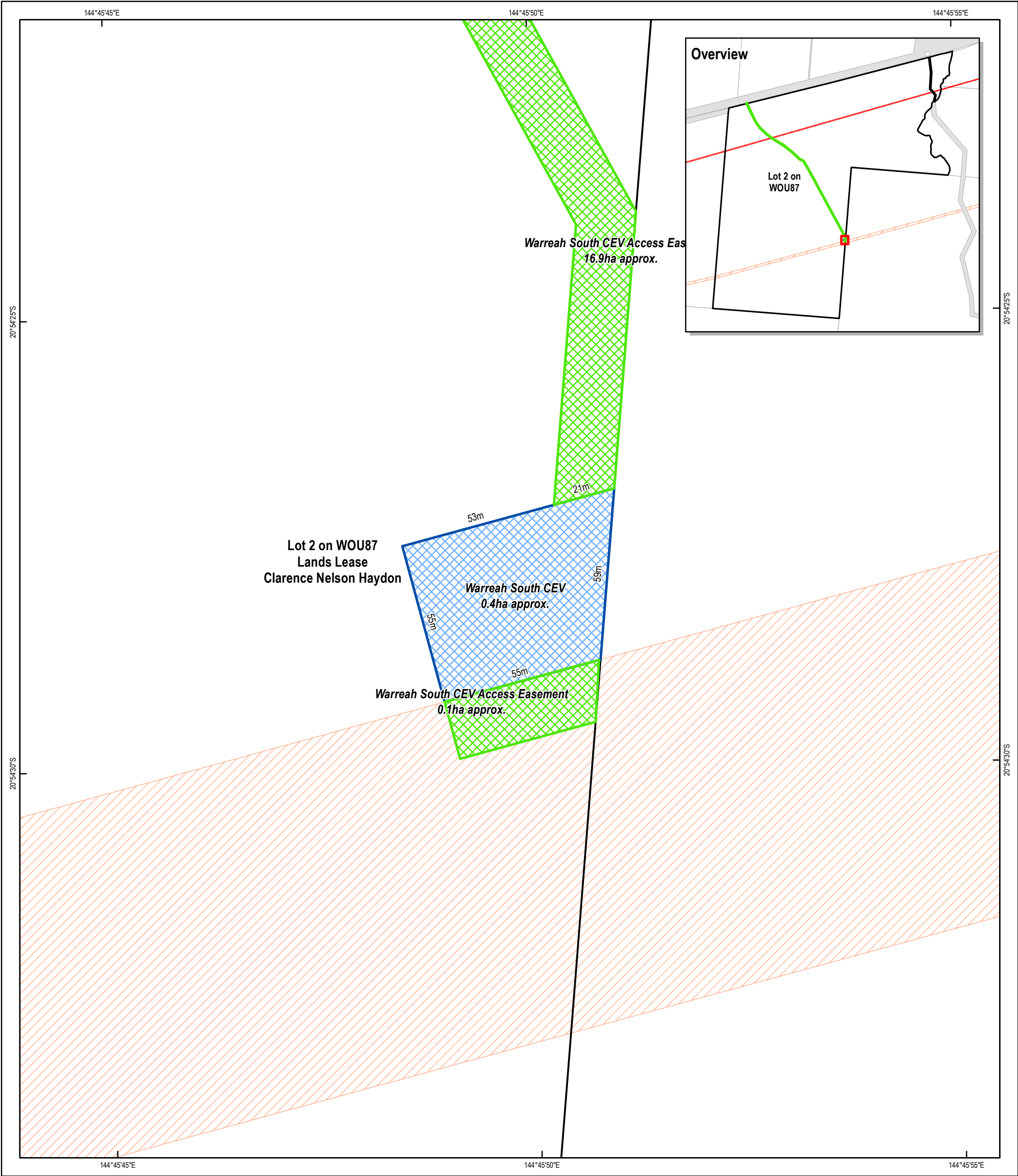

**Legend**

- Proposed Site
- Access Easement
- Subject Parcel
- Proposed CopperString 120m Corridor
- Property Boundary

**Notes/Data Sources**  
Original page size: A3 portrait  
© State of Queensland (Department of Natural Resources, Mines and Energy) 2020

**Disclaimer**  
In preparing this map, RLMS have endeavoured to ensure that the data and information are as accurate and reliable as possible. However RLMS cannot accept liability for any decisions or actions of whatever kind or nature based on this study. RLMS expressly disclaims any loss or damage that may arise therefrom.

WKSP GISWR\_00188\_Warreah\_South\_CEV

Revision History			
Rev	Drawn	Check	Date
A	DJ	IB	31/01/2020
B	DJ	IB	19/06/2020
C	DJ	IB	29/10/2020

PROJECT **CopperString 2.0**

TITLE **Option Map  
Warreah South CEV**

Prepared by

Prepared for **COPPERSTRING 2.0**  
BORN, BRED & OWNED IN NQ

Map Revision **C**

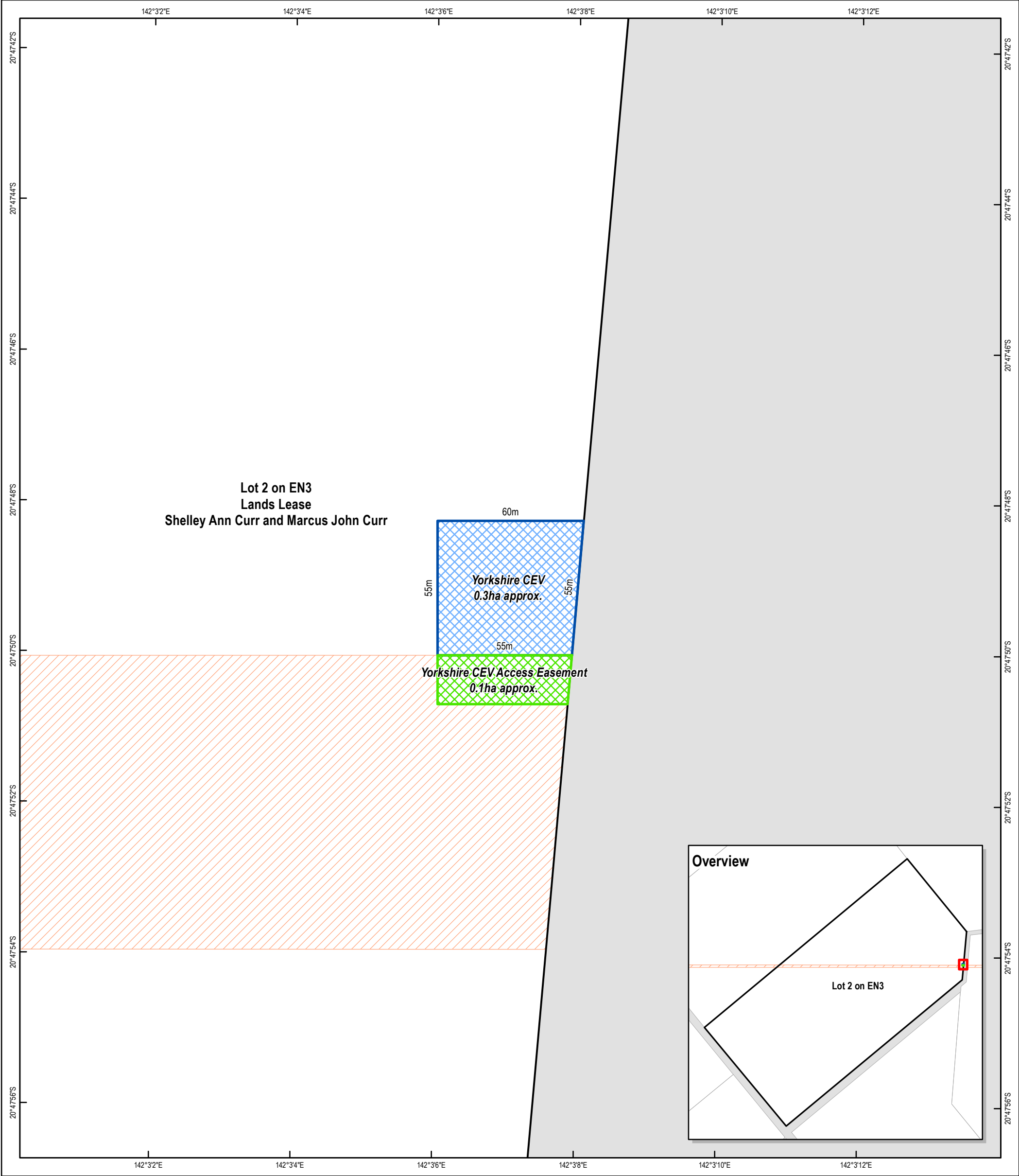

**Legend**

- Proposed Site
- Access Easement
- Subject Parcel
- Proposed CopperString Corridor
- Property Boundary
- Road Reserve

metres  
Coordinate System  
GDA 1994 MGA Zone 54

**Notes/Data Sources**  
Original page size: A3 portrait  
© State of Queensland (Department of Natural Resources, Mines and Energy) 2020

**Disclaimer**  
In preparing this map, RLMS have endeavoured to ensure that the data and information are as accurate and reliable as possible. However RLMS cannot accept liability for any decisions or actions of whatever kind or nature based on this study. RLMS expressly disclaims any loss or damage that may arise therefrom.

WKSP GISWR\_00188\_Yorkshire\_CEV

Revision History			
Rev	Drawn	Check	Date
A	DJ	IB	26/08/2019
B	DJ	IB	29/10/2020

PROJECT **CopperString 2.0**

TITLE **Option Map  
Yorkshire CEV**

Prepared by

Prepared for  
  
**COPPERSTRING 2.0**  
BORN, BRED & OWNED IN NQ

Map Revision  
**B**

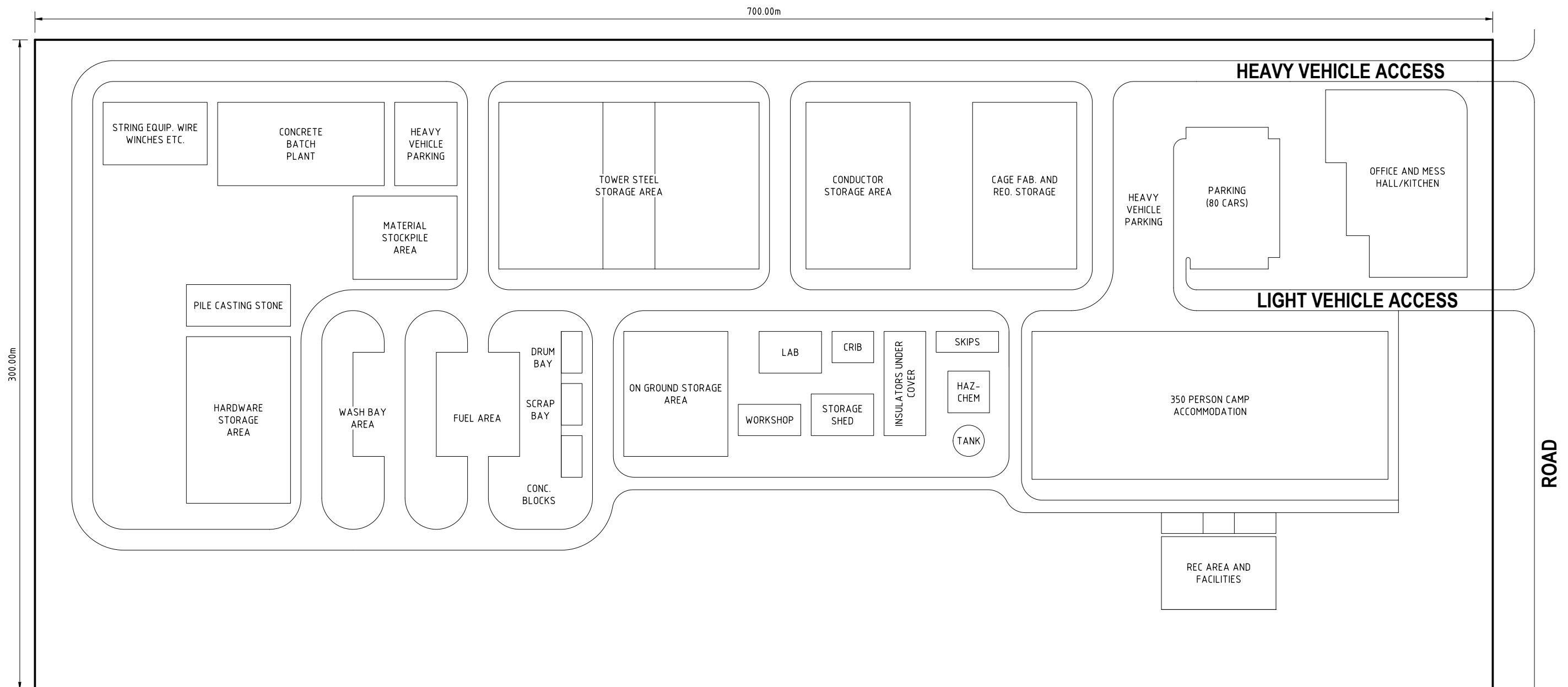

REVISION: 1  
10/11/2020

Job No.  
**FC-20-067**

DWG No.  
**Z-011**

## TYPICAL CAMP & LAYDOWN LAYOUT CU STRING PROJECT

DO NOT SCALE FROM PLAN

**ENGINEERING SOLUTIONS QLD.**  
4/31 MAIN STREET, PIALBA  
PO Box 1050, HERVEY BAY QLD 4655  
T: (07) 4194 1550  
E: [admin@engineeringsolutionsqld.com.au](mailto:admin@engineeringsolutionsqld.com.au)  
W: [www.engineeringsolutionsqld.com.au](http://www.engineeringsolutionsqld.com.au)  
**CLIENTS - SERVICE - SOLUTIONS**





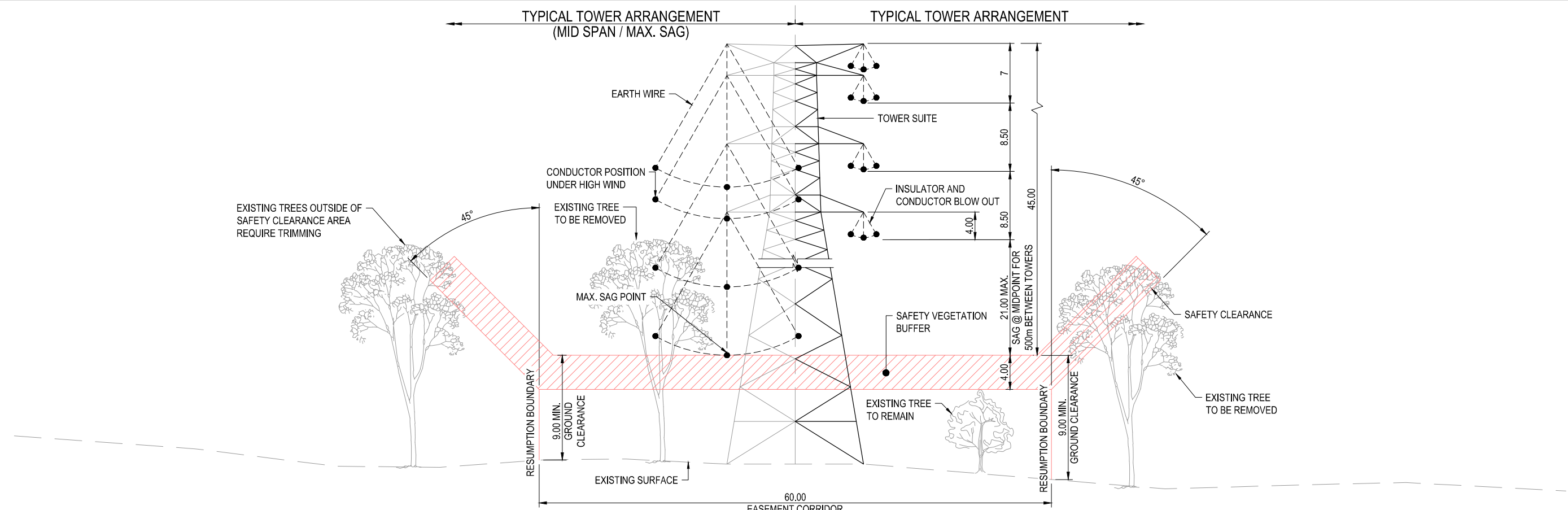

TYPICAL CROSS SECTION - 330kV

NOT TO SCALE

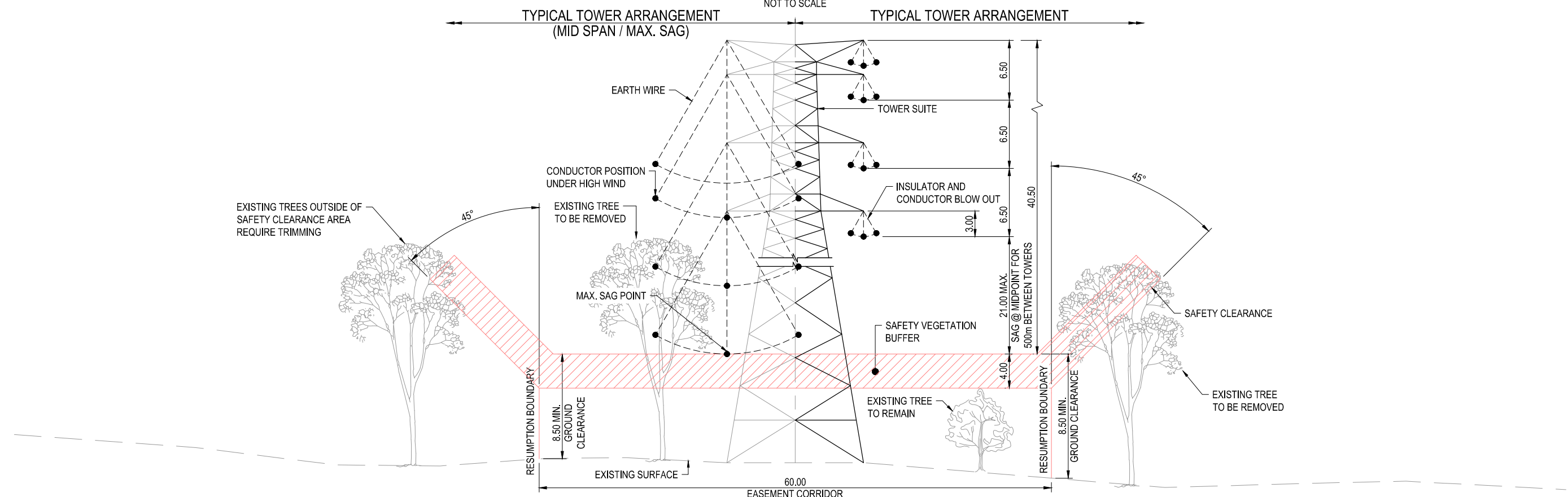

TYPICAL CROSS SECTION - 220kV

NOT TO SCALE

FOR INFORMATION

A	ISSUED FOR INFORMATION			AS	3.07.20
No	Revision	Note: * indicates signatures on original issue of drawing or last revision of drawing			Date

Plot Date: 27 October 2020 - 8:36 AM Plotted by: Alan Starmar

Cad File No: C:\12d\ISW\data\P-00-12D-001\42-21176 - CuString 2.0\_651\CADD\Drawings\42-21176-XC\_DESN\_DRAWINGS.dwg



145 Ann St Brisbane QLD 4000 Australia  
GPO Box 668 Brisbane QLD 4001  
T 61 7 3316 3000 F 61 7 3316 3333  
E bnemal@ghd.com W www.ghd.com

DO NOT SCALE

Conditions of Use.  
This document may only be used by  
GHD's client (and any other person who  
GHD has agreed can use this document)  
for the purpose for which it was prepared  
and must not be used by any other  
person or for any other purpose.

Drawn A.STARMER

Designer A.STARMER

Drafting Check

Design Check

Approved  
(Project Director)  
Date

Scale AS SHOWN

This Drawing must not be  
used for Construction unless  
signed as Approved

Client CUSTRING PTY LTD  
Project COPPERSTRING EIS  
Title TYPICAL CROSS SECTIONS

Original Size  
A1 Drawing No: 42-21176-C0061

Rev: A



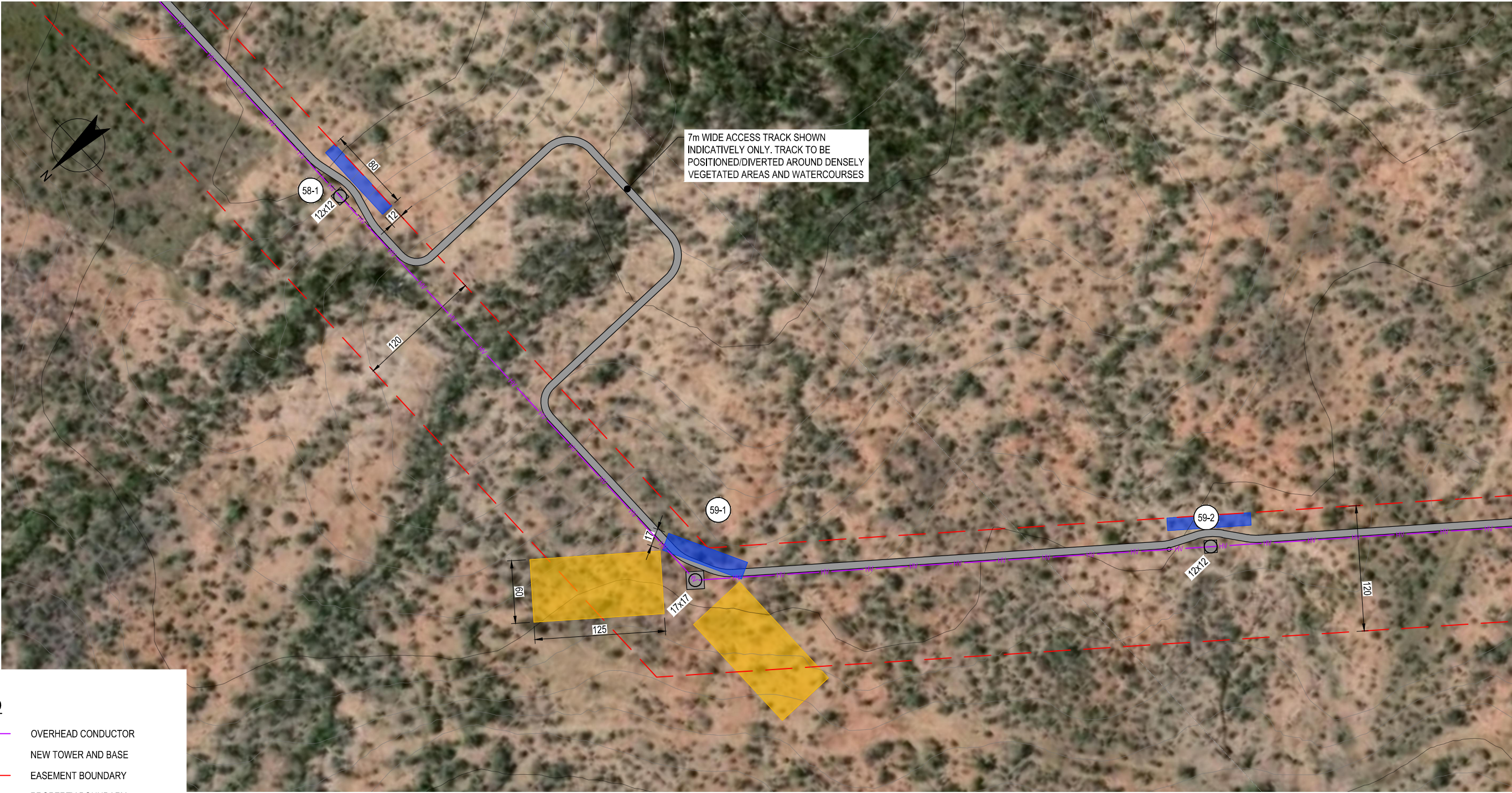

LEGEND

- HV OVERHEAD CONDUCTOR
- 12X12 NEW TOWER AND BASE
- EASEMENT BOUNDARY
- PROPERTY BOUNDARY
- E(OH) EXISTING ERGON NETWORK
- EXISTING MINOR CONTOUR (1m)
- EXISTING MAJOR CONTOUR (5m)
- TEMPORARY DISTURBANCE CLEARING FOR TOWER ASSEMBLY
- TEMPORARY DISTURBANCE CLEARING FOR BRAKE AND WINCH

FOR INFORMATION

A	ISSUED FOR INFORMATION			AS	3.07.20
No	Revision	Note: * Indicates signatures on original issue of drawing or last revision of drawing			
		Drawn	Job Manager	Project Director	Date



145 Ann St Brisbane QLD 4000 Australia  
GPO Box 668 Brisbane QLD 4001  
T 61 7 3316 3000 F 61 7 3316 3333  
E bnm@mail@ghd.com W www.ghd.com

DO NOT SCALE	Drawn	A.STARMER	Designer	A.STARMER	Client	CUSTRING PTY LTD	
					Project	COPPERSTRING EIS	
	Conditions of Use. This document may only be used by GHD's client (and any other person who GHD has agreed can use this document) for the purpose for which it was prepared and must not be used by any other person or for any other purpose.	Approved (Project Director)	Design Check		Title	TYPICAL DETAILS - INDICATIVE DISTURBANCE AREAS FOR TOWERS - SHEET 1 OF 2	
	Date				Original Size	A1	
	Scale	AS SHOWN	This Drawing must not be used for Construction unless signed as Approved		Drawing No:	42-21176-C0071	
						Rev:	A



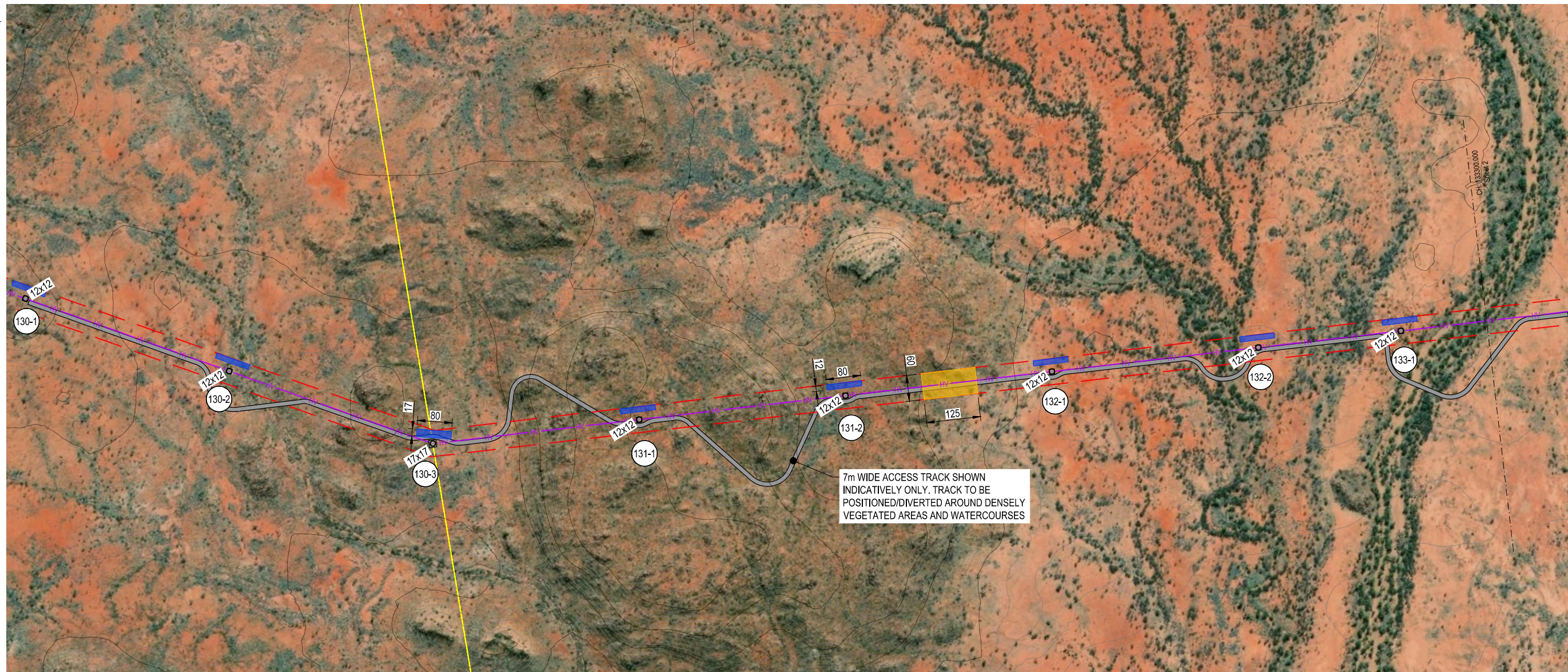
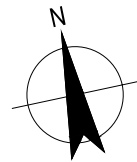

#### LEGEND

	OVERHEAD CONDUCTOR
12x12	NEW TOWER AND BASE
	EASEMENT BOUNDARY
	PROPERTY BOUNDARY
	EXISTING MINOR CONTOUR (1m)
	EXISTING MAJOR CONTOUR (5m)
	TEMPORARY DISTURBANCE CLEARING FOR TOWER ASSEMBLY
	TEMPORARY DISTURBANCE CLEARING FOR BRAKE AND WINCH

FOR INFORMATION

A	ISSUED FOR INFORMATION	AS	3.07.20
No	Revision	Note: * indicates signatures on original issue of drawing or last revision of drawing	Date

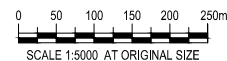

145 Ann St Brisbane QLD 4000 Australia  
GPO Box 668 Brisbane QLD 4001  
T 61 7 3316 3000 F 61 7 3316 3333  
E bnemail@ghd.com W www.ghd.com

#### DO NOT SCALE

Conditions of Use.  
This document may only be used by GHD's client (and any other person who GHD has agreed can use this document) for the purpose for which it was prepared and must not be used by any other person or for any other purpose.

Drawn	A.STARMER	Designer	A.STARMER
Drafting Check		Design Check	
Approved (Project Director)		Date	
Scale	AS SHOWN	This Drawing must not be used for Construction unless signed as Approved	

Client	CUSTRING PTY LTD
Project	COPPERSTRING EIS
Title	TYPICAL DETAILS - INDICATIVE DISTURBANCE AREAS FOR TOWERS - SHEET 2 OF 2
Original Size	A1
Drawing No:	42-21176-C0081
Rev:	A