Carmichael Coal Mine and Rail Project
Supplementary Environmental Impact Statement

Volume 4, Appendix C3b – Operational Works Excavation and Filling

Containing

- Part 7 – Continued Supporting drawings

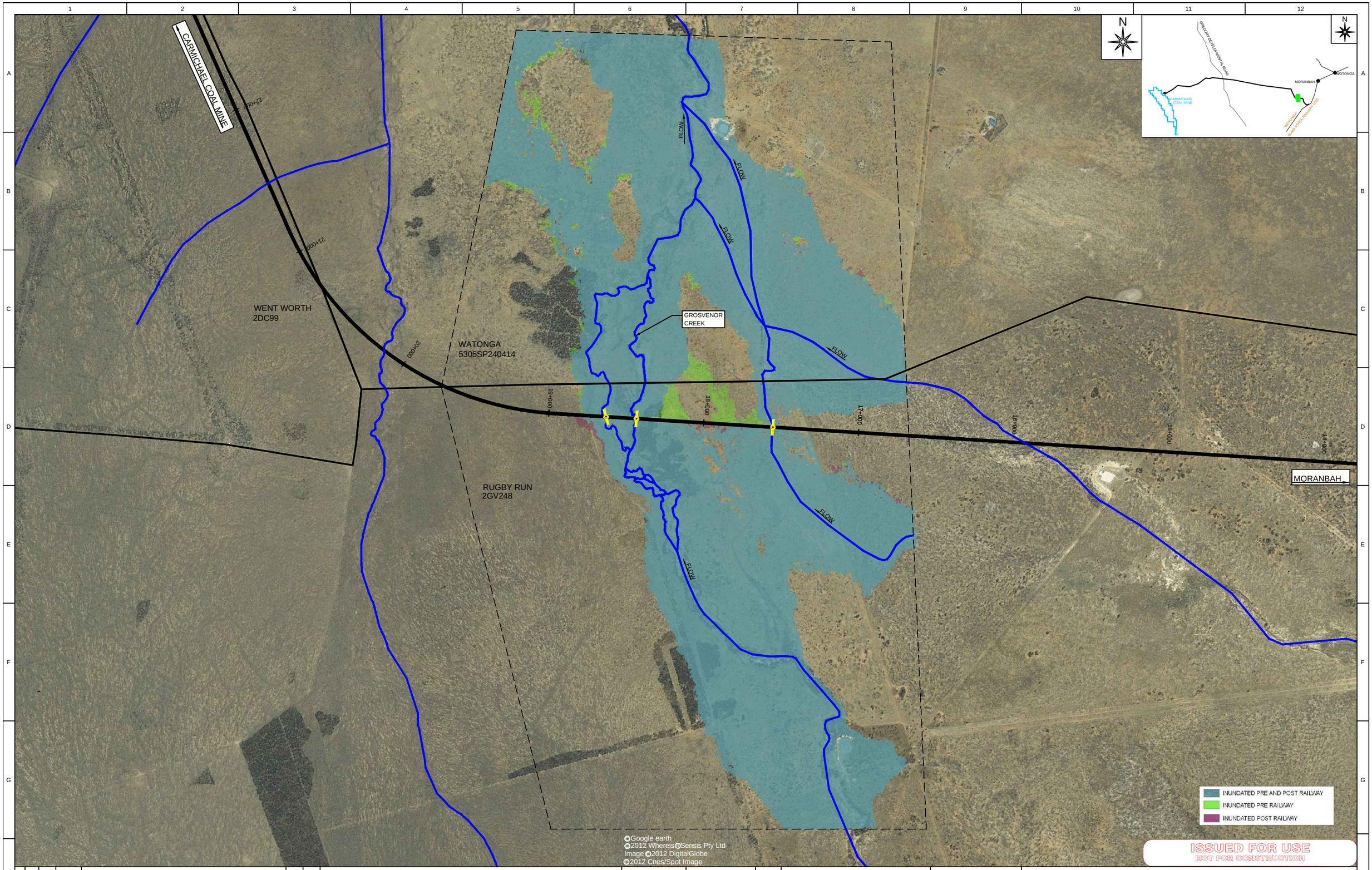

REV	BY	DATE	DESCRIPTION	CKD	APP
0	GS	18/12/12	ISSUED FOR USE	DT	RB

REVISIONS

SCALE :- 1:11000

LEGEND:-

- MODEL EXTENTS
- PROPOSED ALIGNMENT
- RAILWAY BRIDGE (INDICATIVE ONLY)
- DRAINAGE STRUCTURE (INDICATIVE ONLY)
- PROPERTY BOUNDARY
- MAJOR STREAMS
- EXISTING ROAD LINE

DRAWN	SHAILESH	18/12/12
DRAFTING CHECK	PANDU RANGA RAO	18/12/12
ENG. APPROVED	Dr. SRAVAN	18/12/12
PROJECT MANAGER	RICHARD BROMILOW	18/12/12
RPEQ APPROVAL SIGNED:	DANIEL TING	18/12/12
NAME:	DANIEL TING	
RPEQ No:	5784	

calibre
Calibre Operations Pty. Ltd.
Ground Floor, 545 Queen St
Brisbane QLD 4000
Australia
Tel: +61 (0)7 3001 6000
Fax: +61 (0)7 3001 6050

aarvee associates
Aarvee Associates Pty. Ltd.
Suite 39, Level 22, 69 Ann St
Brisbane QLD 4000
Australia
Tel: +61 (0)7 3112 5297
Fax: +61 (0)7 3112 5101

adani™

THIS DRAWING CONTAINS CONFIDENTIAL INFORMATION TO CALIBRE OPERATIONS PTY. LTD. & ITS AFFILIATED PARTIES. THE CLIENT HAS THE RIGHT TO USE THE INFORMATION CONTAINED IN THIS DRAWING PURSUANT TO CONTRACT BETWEEN CLIENT AND CALIBRE OPERATIONS PTY. LTD.

ORIGINAL SIZE A1

CARMICHAEL COAL MINE AND RAIL PROJECT
ADANI CLIENT'S ENGINEER - RAIL
CIVIL - HYDROLOGY
GROSVENOR CREEK - FLOOD INUNDATION (Q100)

MASTER COPY

PROJECT No. CARP12033

DRG No. CARP12033-1000-DWG-C-382

REV 0

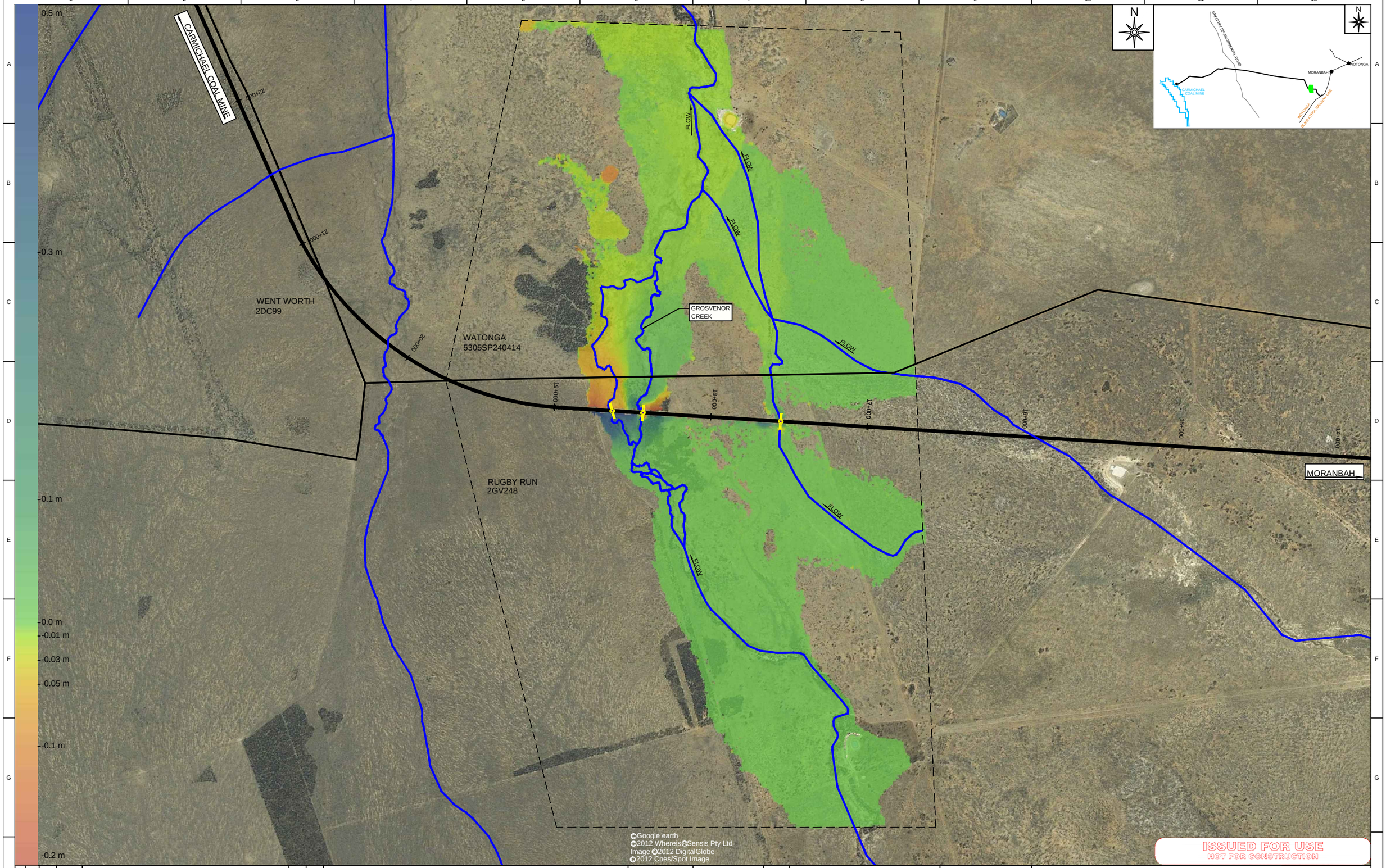

ISSUED FOR USE
NOT FOR CONSTRUCTION

REV	BY	DATE	DESCRIPTION	CKD	APP
0	GS	18/12/12	ISSUED FOR USE	DT	RB

REVISIONS

SCALE :- 1:11000

LEGEND:-

- MODEL EXTENTS
- PROPOSED ALIGNMENT
- RAILWAY BRIDGE (INDICATIVE ONLY)
- DRAINAGE STRUCTURE (INDICATIVE ONLY)
- PROPERTY BOUNDARY
- MAJOR STREAMS
- EXISTING ROAD LINE

DRAWN	SHAILESH	18/12/12
DRAFTING CHECK	PANDU RANGA RAO	18/12/12
ENG. APPROVED	Dr. SRAVAN	18/12/12
PROJECT MANAGER	RICHARD BROMILOW	18/12/12
RPEQ APPROVAL SIGNED:	DANIEL TING	18/12/12
NAME:	DANIEL TING	
RPEQ No:	5784	

calibre
Calibre Operations Pty. Ltd.
Ground Floor, 545 Queen St
Brisbane QLD 4000
Australia
Tel: +61 (0)7 3001 6000
Fax: +61 (0)7 3001 6050

aarvee associates
Aarvee Associates Pty. Ltd.
Suite 39, Level 22, 69 Ann St
Brisbane QLD 4000
Australia
Tel: +61 (0)7 3112 5297
Fax: +61 (0)7 3112 5101

adani™

THIS DRAWING CONTAINS CONFIDENTIAL INFORMATION TO CALIBRE OPERATIONS PTY. LTD. & ITS AFFILIATED PARTIES. THE CLIENT HAS THE RIGHT TO USE THE INFORMATION CONTAINED IN THIS DRAWING PURSUANT TO CONTRACT BETWEEN CLIENT AND CALIBRE OPERATIONS PTY. LTD.

ORIGINAL SIZE A1

CARMICHAEL COAL MINE AND RAIL PROJECT
ADANI CLIENT'S ENGINEER - RAIL
CIVIL - HYDROLOGY
GROSVENOR CREEK - AFFLUX (Q50)

MASTER COPY

PROJECT No. CARP12033

DRG No. CARP12033-1000-DWG-C-383

REV 0

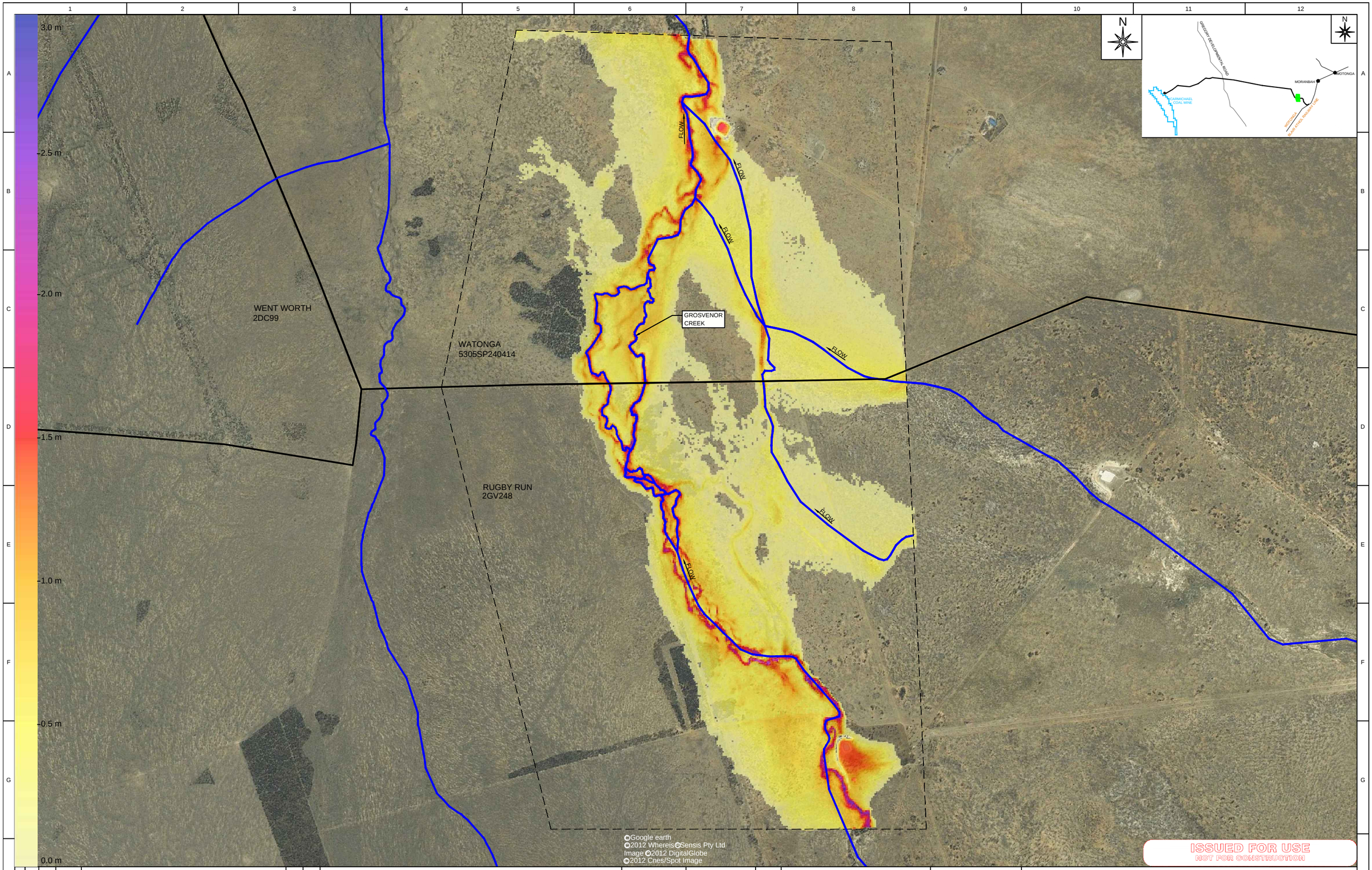

REV	BY	DATE	DESCRIPTION	CKD	APP
0	GS	18/12/12	ISSUED FOR USE	DT	RB

REVISIONS

SCALE :- 1:11000

LEGEND:-

- MODEL EXTENTS
- PROPOSED ALIGNMENT
- RAILWAY BRIDGE (INDICATIVE ONLY)
- DRAINAGE STRUCTURE (INDICATIVE ONLY)
- PROPERTY BOUNDARY
- MAJOR STREAMS
- EXISTING ROAD LINE

DRAWN	SHAILESH	18/12/12
DRAFTING CHECK	PANDU RANGA RAO	18/12/12
ENG. APPROVED	Dr. SRAVAN	18/12/12
PROJECT MANAGER	RICHARD BROMILOW	18/12/12
RPEQ APPROVAL SIGNED:	DANIEL TING	18/12/12
NAME:	DANIEL TING	
RPEQ No:	5784	

calibre
Calibre Operations Pty. Ltd.
Ground Floor, 545 Queen St
Brisbane QLD 4000
Australia
Tel: +61 (0)7 3001 6000
Fax: +61 (0)7 3001 6050

aarvee associates
Aarvee Associates Pty. Ltd.
Suite 39, Level 22, 69 Ann St
Brisbane QLD 4000
Australia
Tel: +61 (0)7 3112 5297
Fax: +61 (0)7 3112 5101

adani™

THIS DRAWING CONTAINS CONFIDENTIAL INFORMATION TO CALIBRE OPERATIONS PTY. LTD. & ITS AFFILIATED PARTIES. THE CLIENT HAS THE RIGHT TO USE THE INFORMATION CONTAINED IN THIS DRAWING PURSUANT TO CONTRACT BETWEEN CLIENT AND CALIBRE OPERATIONS PTY. LTD.

ORIGINAL SIZE A1

CARMICHAEL COAL MINE AND RAIL PROJECT
ADANI CLIENT'S ENGINEER - RAIL
CIVIL - HYDROLOGY
GROSVENOR CREEK - PRE WATER DEPTH (Q50)

MASTER COPY

PROJECT No. CARP12033

DRG No. CARP12033-1000-DWG-C-384

REV 0

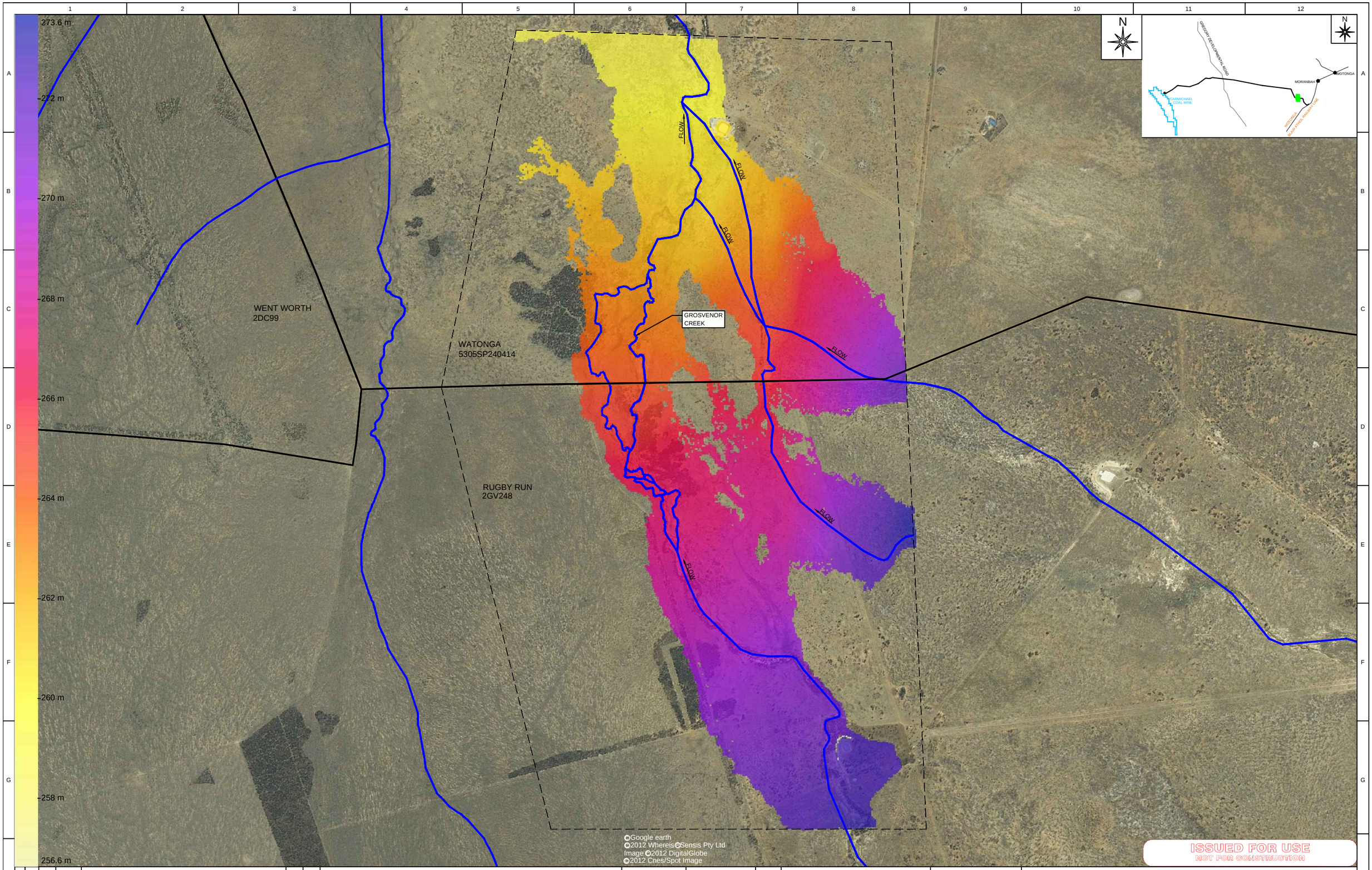

ISSUED FOR USE
NOT FOR CONSTRUCTION

REV	BY	DATE	DESCRIPTION	CKD	APP
0	GS	18/12/12	ISSUED FOR USE	DT	RB

REVISIONS

SCALE :- 1:11000

LEGEND:-

- MODEL EXTENTS
- PROPOSED ALIGNMENT
- RAILWAY BRIDGE (INDICATIVE ONLY)
- DRAINAGE STRUCTURE (INDICATIVE ONLY)
- PROPERTY BOUNDARY
- MAJOR STREAMS
- EXISTING ROAD LINE

DRAWN	SHAILESH	18/12/12
DRAFTING CHECK	PANDU RANGA RAO	18/12/12
ENG. APPROVED	Dr. SRAVAN	18/12/12
PROJECT MANAGER	RICHARD BROMILOW	18/12/12
RPEQ APPROVAL SIGNED:	DANIEL TING	18/12/12
NAME:	DANIEL TING	
RPEQ No:	5784	

calibre
Calibre Operations Pty. Ltd.
Ground Floor, 545 Queen St
Brisbane QLD 4000
Australia
Tel: +61 (0)7 3001 6000
Fax: +61 (0)7 3001 6050

aarvee associates
Aarvee Associates Pty. Ltd.
Suite 39, Level 22, 69 Ann St
Brisbane QLD 4000
Australia
Tel: +61 (0)7 3112 5297
Fax: +61 (0)7 3112 5101

adani™

THIS DRAWING CONTAINS CONFIDENTIAL INFORMATION TO CALIBRE OPERATIONS PTY. LTD. & ITS AFFILIATED PARTIES. THE CLIENT HAS THE RIGHT TO USE THE INFORMATION CONTAINED IN THIS DRAWING PURSUANT TO CONTRACT BETWEEN CLIENT AND CALIBRE OPERATIONS PTY. LTD.

ORIGINAL SIZE A1

CARMICHAEL COAL MINE AND RAIL PROJECT
ADANI CLIENT'S ENGINEER - RAIL
CIVIL - HYDROLOGY
GROSVENOR CREEK - PRE WATER SURFACE (Q50)

MASTER COPY

PROJECT No. CARP12033

DRG No. CARP12033-1000-DWG-C-385

REV 0

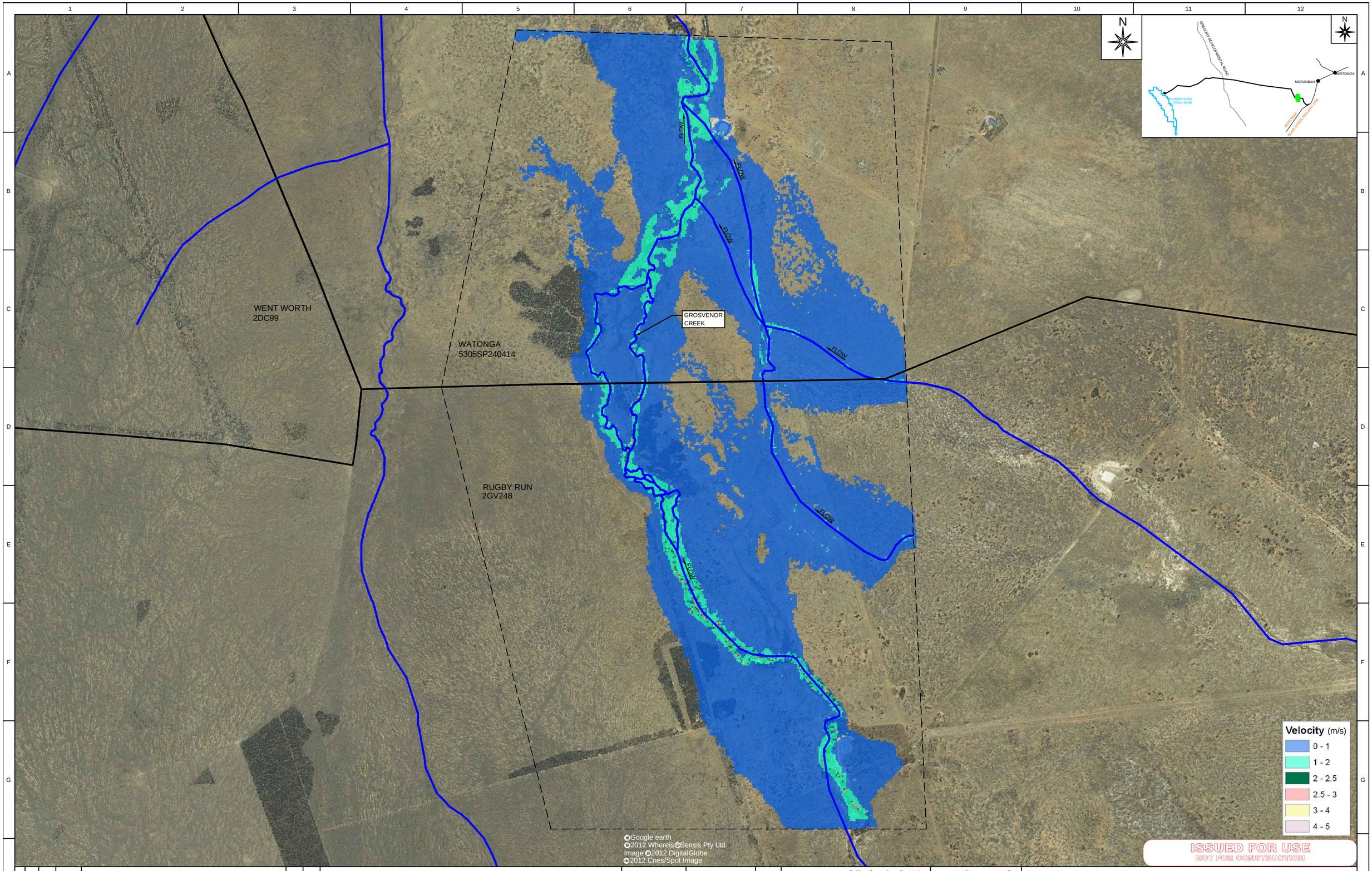

REV	BY	DATE	DESCRIPTION	CKD	APP
0	GS	18/12/12	ISSUED FOR USE	DT	RB

REVISIONS

SCALE :- 1:11000

LEGEND:-

- MODEL EXTENTS
- PROPOSED ALIGNMENT
- RAILWAY BRIDGE (INDICATIVE ONLY)
- DRAINAGE STRUCTURE (INDICATIVE ONLY)
- PROPERTY BOUNDARY
- MAJOR STREAMS
- EXISTING ROAD LINE

DRAWN	SHAILESH	18/12/12
DRAFTING CHECK	PANDU RANGA RAO	18/12/12
ENG. APPROVED	Dr. SRAVAN	18/12/12
PROJECT MANAGER	RICHARD BROMILOW	18/12/12
RPEQ APPROVAL SIGNED:	DANIEL TING	18/12/12
NAME:	DANIEL TING	
RPEQ No:	5784	

calibre
Calibre Operations Pty. Ltd.
Ground Floor, 545 Queen St
Brisbane QLD 4000
Australia
Tel: +61 (0)7 3001 6000
Fax: +61 (0)7 3001 6050

aarvee associates
Aarvee Associates Pty. Ltd.
Suite 39, Level 22, 69 Ann St
Brisbane QLD 4000
Australia
Tel: +61 (0)7 3112 5297
Fax: +61 (0)7 3112 5101

adani™

THIS DRAWING CONTAINS CONFIDENTIAL INFORMATION TO CALIBRE OPERATIONS PTY. LTD. & ITS AFFILIATED PARTIES. THE CLIENT HAS THE RIGHT TO USE THE INFORMATION CONTAINED IN THIS DRAWING PURSUANT TO CONTRACT BETWEEN CLIENT AND CALIBRE OPERATIONS PTY. LTD.

ORIGINAL SIZE A1

CARMICHAEL COAL MINE AND RAIL PROJECT
ADANI CLIENT'S ENGINEER - RAIL
CIVIL - HYDROLOGY
GROSVENOR CREEK - PRE VELOCITY (Q50)

MASTER COPY

PROJECT No. CARP12033

DRG No. CARP12033-1000-DWG-C-386

REV 0

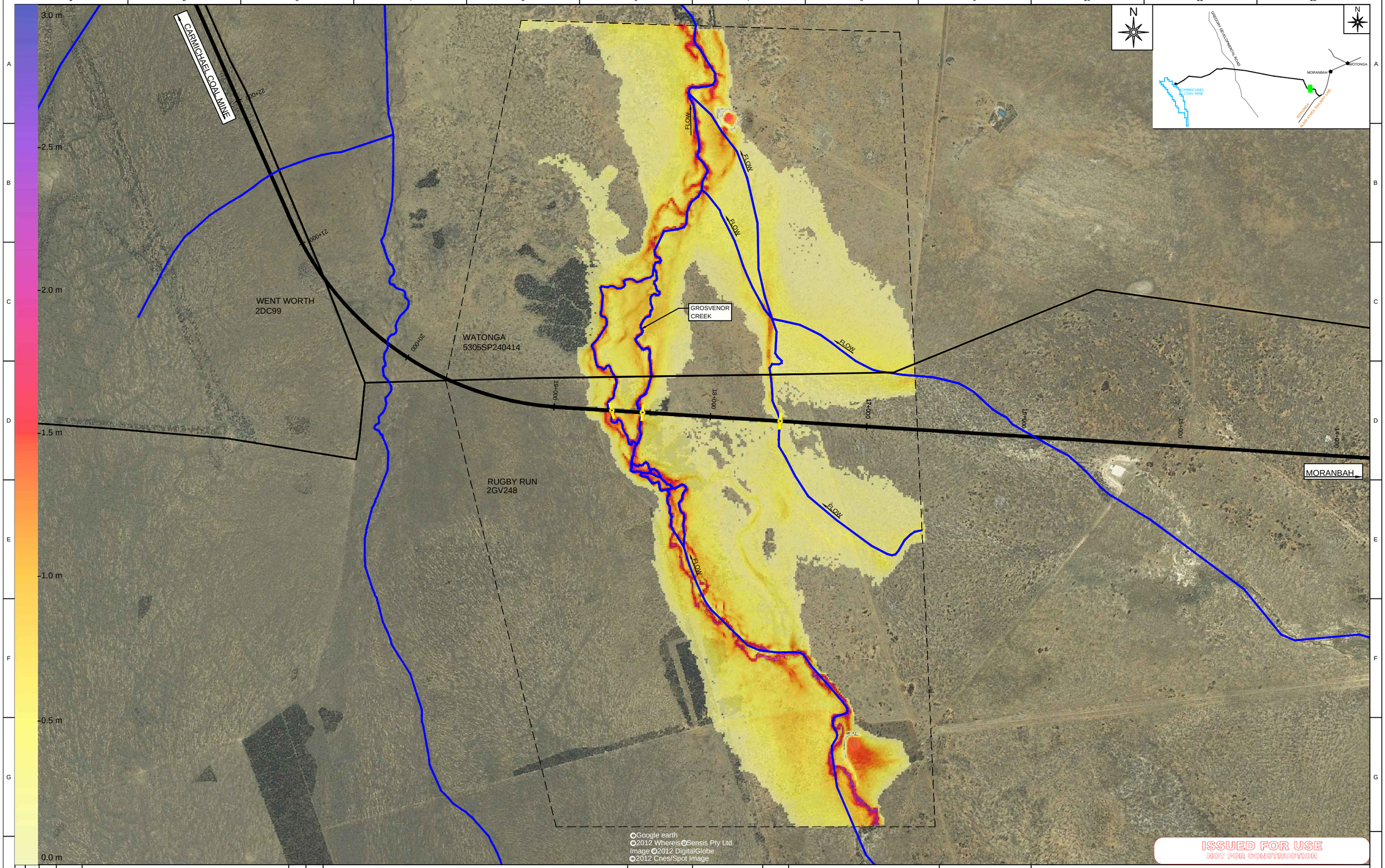

REV	BY	DATE	DESCRIPTION	CKD	APP
0	GS	18/12/12	ISSUED FOR USE	DT	RB

REVISIONS

SCALE :- 1:11000

LEGEND:-

- MODEL EXTENTS
- PROPOSED ALIGNMENT
- RAILWAY BRIDGE (INDICATIVE ONLY)
- DRAINAGE STRUCTURE (INDICATIVE ONLY)
- PROPERTY BOUNDARY
- MAJOR STREAMS
- EXISTING ROAD LINE

DRAWN	SHAILESH	18/12/12
DRAFTING CHECK	PANDU RANGA RAO	18/12/12
ENG. APPROVED	Dr. SRAVAN	18/12/12
PROJECT MANAGER	RICHARD BROMILOW	18/12/12
RPEQ APPROVAL SIGNED:	DANIEL TING	18/12/12
NAME:	DANIEL TING	
RPEQ No:	5784	

calibre
Calibre Operations Pty. Ltd.
Ground Floor, 545 Queen St
Brisbane QLD 4000
Australia
Tel: +61 (0)7 3001 6000
Fax: +61 (0)7 3001 6050

aarvee associates
Aarvee Associates Pty. Ltd.
Suite 39, Level 22, 69 Ann St
Brisbane QLD 4000
Australia
Tel: +61 (0)7 3112 5297
Fax: +61 (0)7 3112 5101

adani™

THIS DRAWING CONTAINS CONFIDENTIAL INFORMATION TO CALIBRE OPERATIONS PTY. LTD. & ITS AFFILIATED PARTIES. THE CLIENT HAS THE RIGHT TO USE THE INFORMATION CONTAINED IN THIS DRAWING PURSUANT TO CONTRACT BETWEEN CLIENT AND CALIBRE OPERATIONS PTY. LTD.

ORIGINAL SIZE A1

CARMICHAEL COAL MINE AND RAIL PROJECT
ADANI CLIENT'S ENGINEER - RAIL
CIVIL - HYDROLOGY
GROSVENOR - POST WATER DEPTH (Q50)

MASTER COPY

PROJECT No. CARP12033

DRG No. CARP12033-1000-DWG-C-387

REV 0

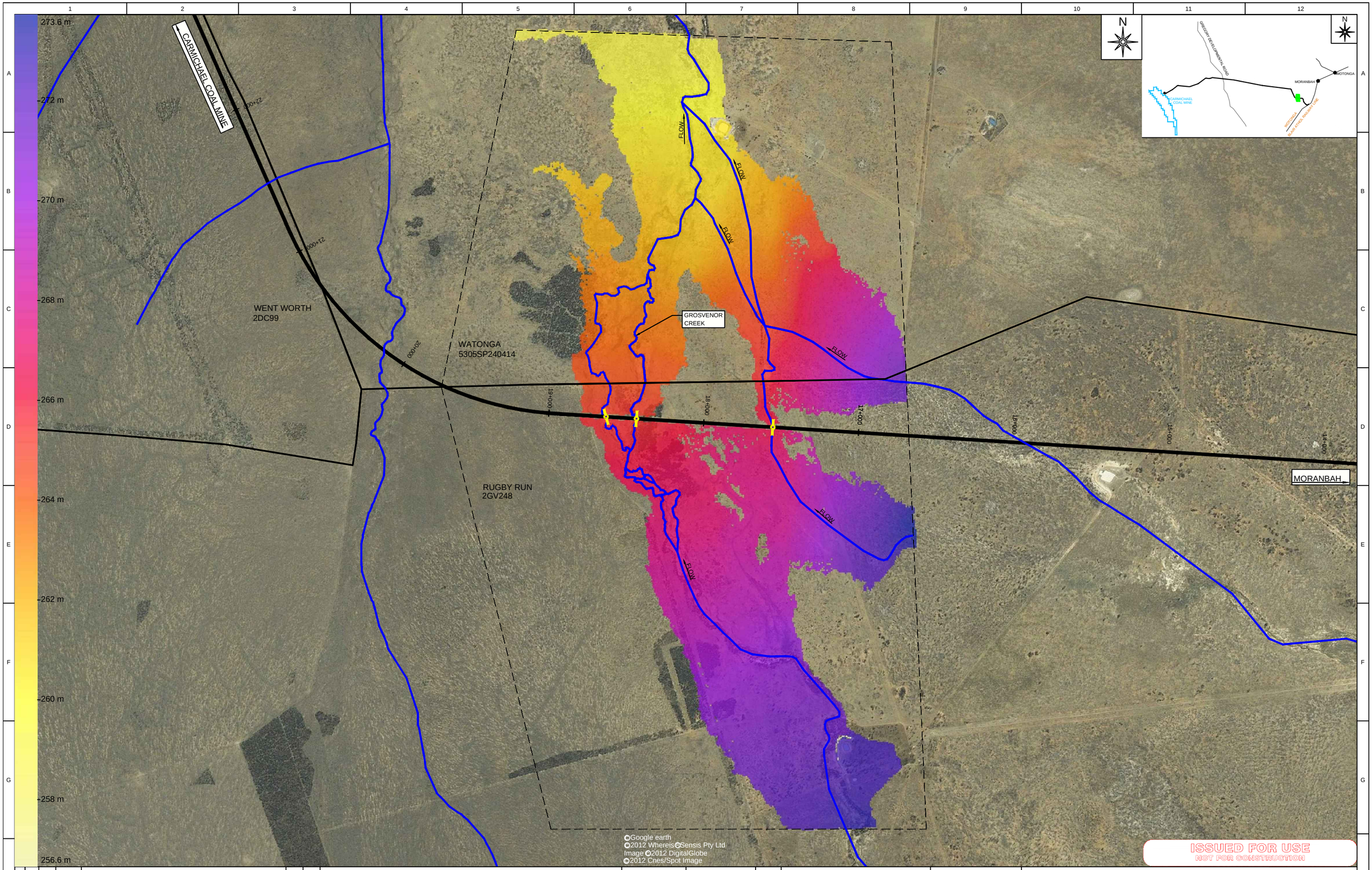

REV	BY	DATE	DESCRIPTION	CKD	APP
0	GS	18/12/12	ISSUED FOR USE	DT	RB

REVISIONS

SCALE :- 1:11000

LEGEND:-

- MODEL EXTENTS
- PROPOSED ALIGNMENT
- RAILWAY BRIDGE (INDICATIVE ONLY)
- DRAINAGE STRUCTURE (INDICATIVE ONLY)
- PROPERTY BOUNDARY
- MAJOR STREAMS
- EXISTING ROAD LINE

DRAWN	SHAILESH	18/12/12
DRAFTING CHECK	PANDU RANGA RAO	18/12/12
ENG. APPROVED	Dr. SRAVAN	18/12/12
PROJECT MANAGER	RICHARD BROMILOW	18/12/12
RPEQ APPROVAL SIGNED:	DANIEL TING	18/12/12
NAME:	DANIEL TING	
RPEQ No:	5784	

Calibre Operations Pty. Ltd.
Ground Floor, 545 Queen St
Brisbane QLD 4000
Australia
Tel: +61 (0)7 3001 6000
Fax: +61 (0)7 3001 6050

Aarvee Associates Pty. Ltd.
Suite 39, Level 22, 69 Ann St
Brisbane QLD 4000
Australia
Tel: +61 (0)7 3112 5297
Fax: +61 (0)7 3112 5101

THIS DRAWING CONTAINS CONFIDENTIAL INFORMATION TO CALIBRE OPERATIONS PTY. LTD. & ITS AFFILIATED PARTIES. THE CLIENT HAS THE RIGHT TO USE THE INFORMATION CONTAINED IN THIS DRAWING PURSUANT TO CONTRACT BETWEEN CLIENT AND CALIBRE OPERATIONS PTY. LTD.

ORIGINAL SIZE A1

CARMICHAEL COAL MINE AND RAIL PROJECT
ADANI CLIENT'S ENGINEER - RAIL
CIVIL - HYDROLOGY
GROSVENOR CREEK - POST WATER SURFACE (Q50)

MASTER COPY

PROJECT No. CARP12033

DRG No. CARP12033-1000-DWG-C-388

REV 0

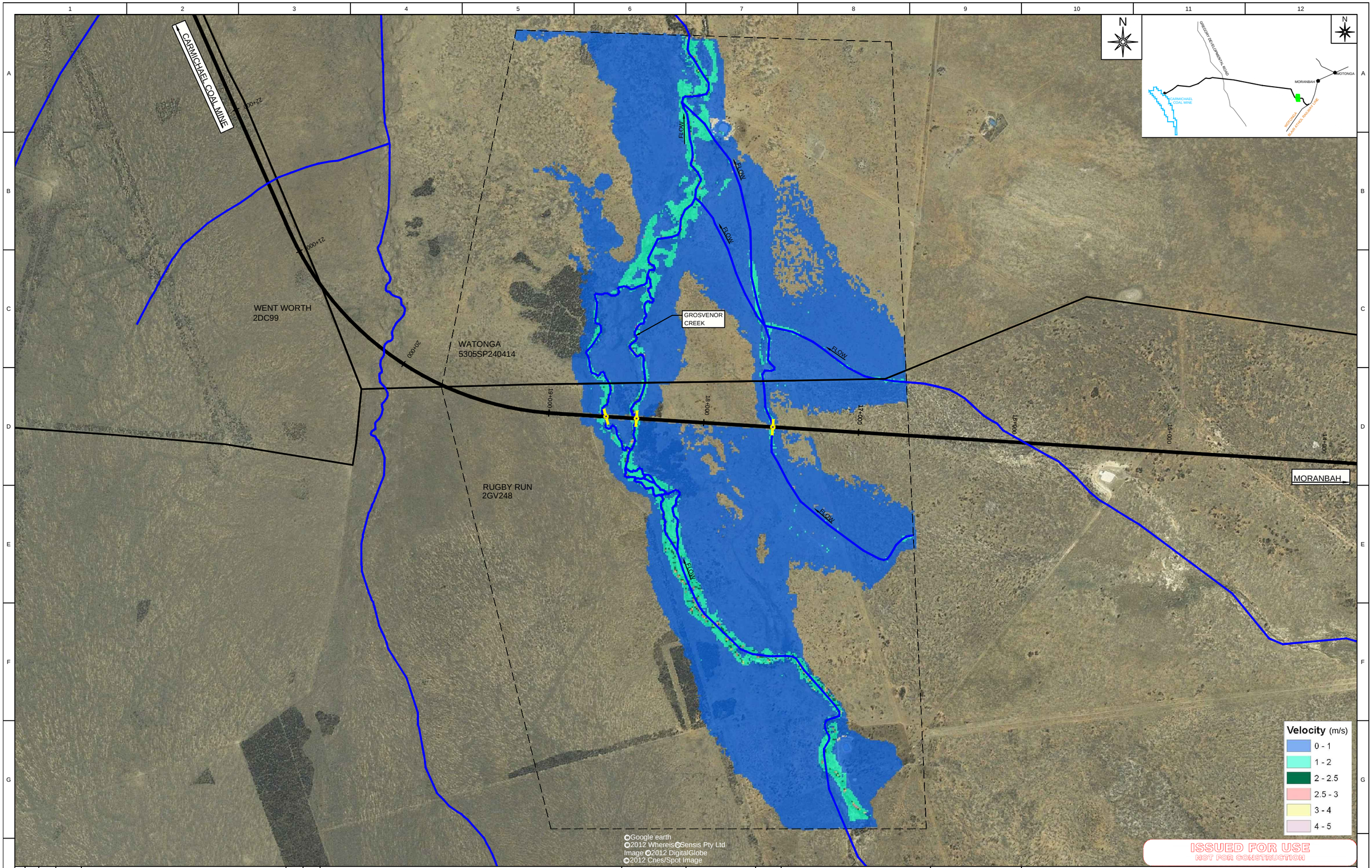

REV	BY	DATE	DESCRIPTION	CKD	APP
0	GS	18/12/12	ISSUED FOR USE	DT	RB

REVISIONS

SCALE :- 1:11000

LEGEND:-

- MODEL EXTENTS
- PROPOSED ALIGNMENT
- RAILWAY BRIDGE (INDICATIVE ONLY)
- DRAINAGE STRUCTURE (INDICATIVE ONLY)
- PROPERTY BOUNDARY
- MAJOR STREAMS
- EXISTING ROAD LINE

DRAWN	SHAILESH	18/12/12
DRAFTING CHECK	PANDU RANGA RAO	18/12/12
ENG. APPROVED	Dr. SRAVAN	18/12/12
PROJECT MANAGER	RICHARD BROMILOW	18/12/12
RPEQ APPROVAL SIGNED:	DANIEL TING	18/12/12
NAME:	DANIEL TING	
RPEQ No:	5784	

Calibre Operations Pty. Ltd.
Ground Floor, 545 Queen St
Brisbane QLD 4000
Australia
Tel: +61 (0)7 3001 6000
Fax: +61 (0)7 3001 6050

Aarvee Associates Pty. Ltd.
Suite 39, Level 22, 69 Ann St
Brisbane QLD 4000
Australia
Tel: +61 (0)7 3112 5297
Fax: +61 (0)7 3112 5101

THIS DRAWING CONTAINS CONFIDENTIAL INFORMATION TO CALIBRE OPERATIONS PTY. LTD. & ITS AFFILIATED PARTIES. THE CLIENT HAS THE RIGHT TO USE THE INFORMATION CONTAINED IN THIS DRAWING PURSUANT TO CONTRACT BETWEEN CLIENT AND CALIBRE OPERATIONS PTY. LTD.

ORIGINAL SIZE A1

CARMICHAEL COAL MINE AND RAIL PROJECT
ADANI CLIENT'S ENGINEER - RAIL
CIVIL - HYDROLOGY
GROSVENOR CREEK - POST VELOCITY (Q50)

MASTER COPY

PROJECT No. CARP12033

DRG No. CARP12033-1000-DWG-C-389

REV 0

Enabling Works Drawings

Carmichael Coal Mine & Rail Project
Front End Engineering Design Report - RAIL

Adani Mining Pty Ltd

CARP12033-REP-G-100 Rev 0
VOLUME 4 - DRAWINGS

calibre

aarvee associates

adani

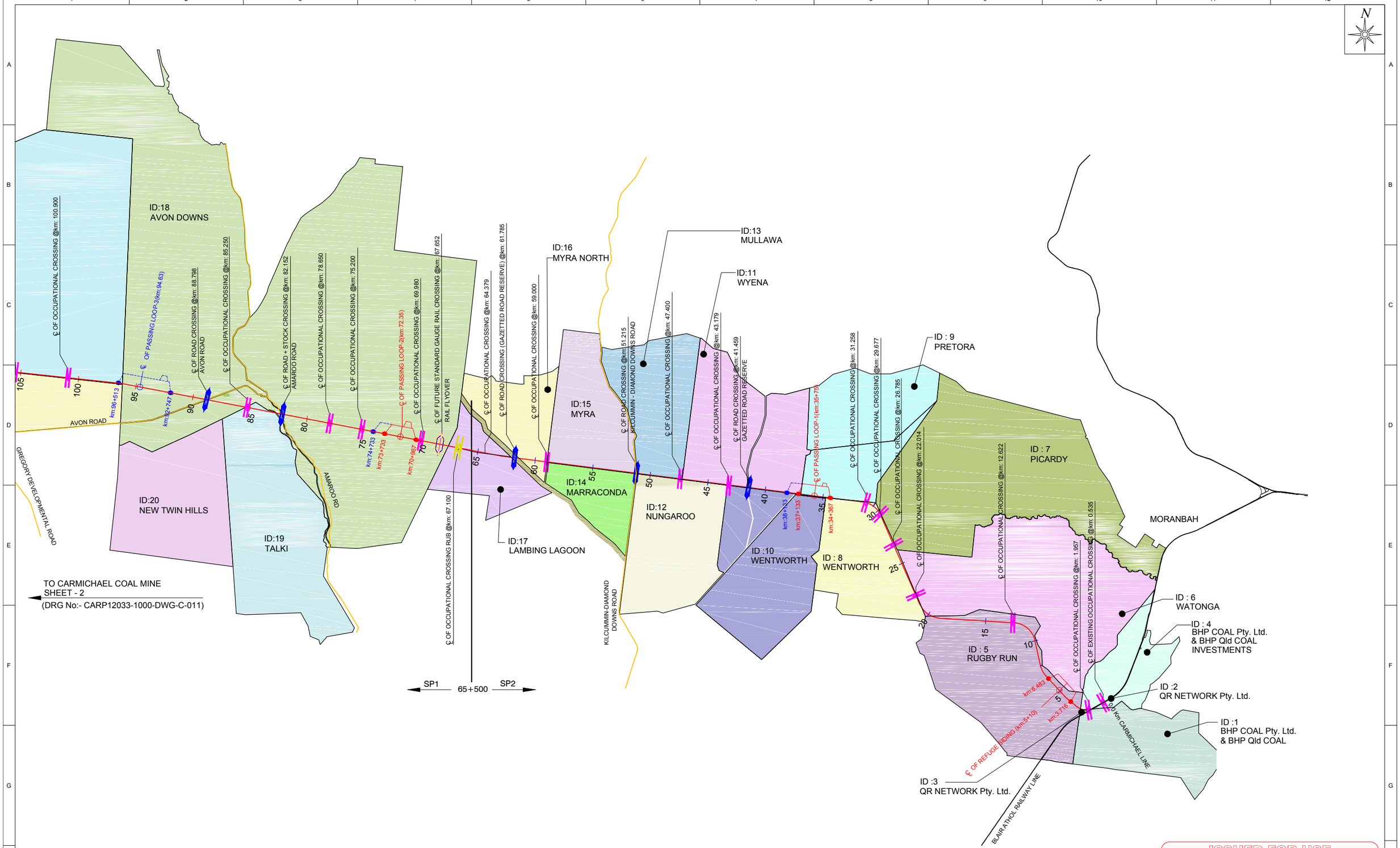

ISSUED FOR USE
NOT FOR CONSTRUCTION

REV	BY	DATE	DESCRIPTION	CKD	APP
0	SK	18/12/12	ISSUED FOR USE	RB	SL

REVISIONS

LEGEND:-

- EXISTING ALIGNMENT
- PROPOSED ALIGNMENT
- FUTURE PASSING LOOP WORKS (60mtpa)
- CARMICHAEL COAL-MINE SITE
- ROAD CROSSING (AT GRADE)
- OCCUPATIONAL CROSSING (AT GRADE)
- EXISTING ROAD
- RAIL FLYOVER
- ROAD CROSSING (RAIL OVER ROAD)
- ROAD CROSSING (ROAD OVER RAIL)
- OCCUPATIONAL CROSSING (UNDER PASS)

DRAWN	SYAM	18/12/12
DRAFTING CHECK	SUBRAHMANYAM	18/12/12
ENG. APPROVED	AN KESKAR	18/12/12
PROJECT MANAGER	SCOTT LOWDEN	18/12/12
RPEQ APPROVAL SIGNED: NAME: RPEQ No:		

calibre
Calibre Operations Pty. Ltd.
Ground Floor, 545 Queen St
Brisbane QLD 4000
Australia
Tel: +61 (0)7 3001 6000
Fax: +61 (0)7 3001 6050

aarvee associates
Aarvee Associates Pty. Ltd.
Suite 39, Level 22, 69 Ann St
Brisbane QLD 4000
Australia
Tel: +61 (0)7 3112 5297
Fax: +61 (0)7 3112 5101

adani™

THIS DRAWING CONTAINS CONFIDENTIAL INFORMATION TO CALIBRE OPERATIONS PTY. LTD. & ITS AFFILIATED PARTIES. THE CLIENT HAS THE RIGHT TO USE THE INFORMATION CONTAINED IN THIS DRAWING PURSUANT TO CONTRACT BETWEEN CLIENT AND CALIBRE OPERATIONS PTY. LTD.

ORIGINAL SIZE A1

CARMICHAEL COAL MINE AND RAIL PROJECT
ADANI CLIENT'S ENGINEER - RAIL
ENABLING WORKS
GENERAL ARRANGEMENT FOR RAIL CROSSINGS - SHEET-1

MASTER COPY

PROJECT No. CARP12033

DRG No. CARP12033-1000-DWG-C-010

REV 0

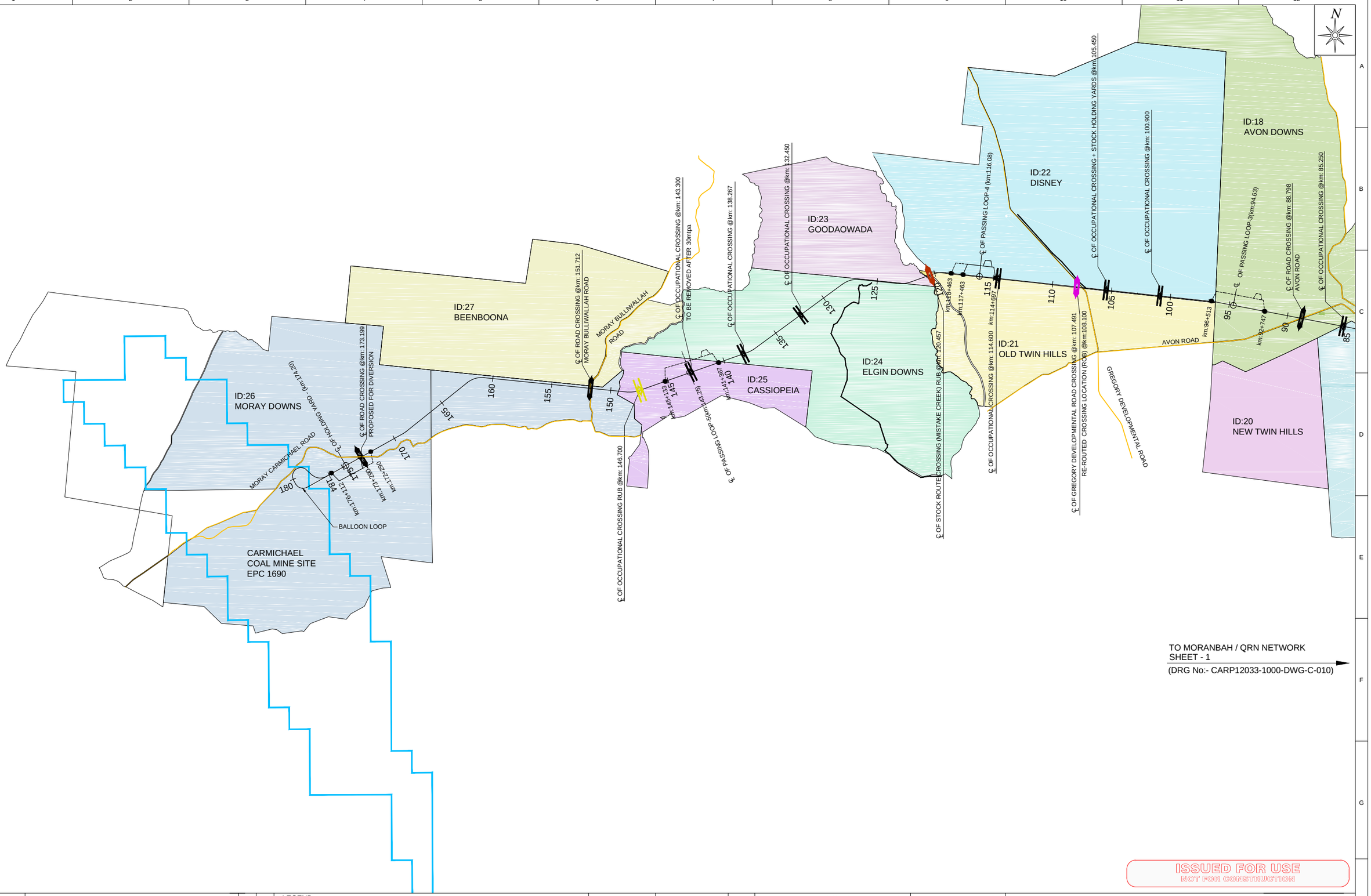

ISSUED FOR USE
NOT FOR CONSTRUCTION

REV	BY	DATE	DESCRIPTION	CKD	APP
0	SK	18/12/12	ISSUED FOR USE	RB	SL

REVISIONS

LEGEND:-

- EXISTING ALIGNMENT
- PROPOSED ALIGNMENT
- FUTURE PASSING LOOP WORKS (60mtpa)
- CARMICHAEL COAL-MINE SITE
- ROAD CROSSING (AT GRADE)
- OCCUPATIONAL CROSSING (AT GRADE)
- EXISTING ROAD
- RAIL FLYOVER
- ROAD CROSSING (RAIL OVER ROAD)
- ROAD CROSSING (ROAD OVER RAIL)
- OCCUPATIONAL CROSSING (UNDER PASS)

DRAWN	SYAM	18/12/12
DRAFTING CHECK	SUBRAHMANYAM	18/12/12
ENG. APPROVED	AN KESKAR	18/12/12
PROJECT MANAGER	SCOTT LOWDEN	18/12/12
RPEQ APPROVAL SIGNED: NAME: RPEQ No:		

calibre
Calibre Operations Pty. Ltd.
Ground Floor, 545 Queen St
Brisbane QLD 4000
Australia
Tel: +61 (0)7 3001 6000
Fax: +61 (0)7 3001 6050

aarvee associates
Aarvee Associates Pty. Ltd.
Suite 39, Level 22, 69 Ann St
Brisbane QLD 4000
Australia
Tel: +61 (0)7 3112 5297
Fax: +61 (0)7 3112 5101

adani™

THIS DRAWING CONTAINS CONFIDENTIAL INFORMATION TO CALIBRE OPERATIONS PTY. LTD. & ITS AFFILIATED PARTIES. THE CLIENT HAS THE RIGHT TO USE THE INFORMATION CONTAINED IN THIS DRAWING PURSUANT TO CONTRACT BETWEEN CLIENT AND CALIBRE OPERATIONS PTY. LTD.

ORIGINAL SIZE A1

CARMICHAEL COAL MINE AND RAIL PROJECT
ADANI CLIENT'S ENGINEER - RAIL
ENABLING WORKS
GENERAL ARRANGEMENT FOR RAIL CROSSINGS - SHEET-2

MASTER COPY

PROJECT No. CARP12033

DRG No. CARP12033-1000-DWG-C-011

REV 0

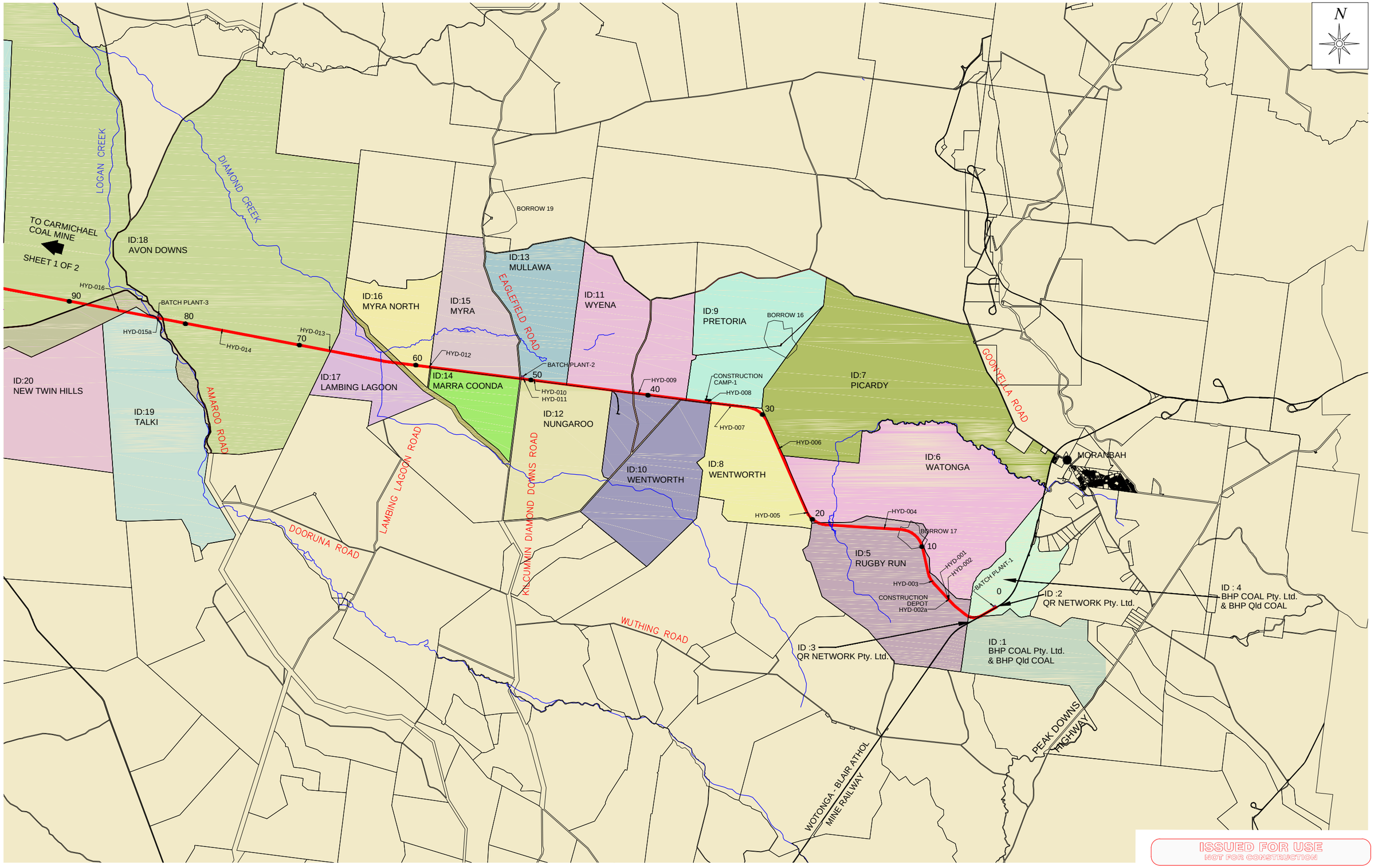

ISSUED FOR USE
NOT FOR CONSTRUCTION

REV	BY	DATE	DESCRIPTION	CKD	APP
0	SK	18/12/12	ISSUED FOR USE	RB	SL

REVISIONS

LEGEND:-

- PROPOSED ALIGNMENT
- CONSTRUCTION CAMP
- CONCRETE BATCH PLANT

NOTE:-
WATER BORE HOLE LOCATIONS HYD-001 TO HYD-029

DRAWN	SYAM	18/12/12
DRAFTING CHECK	SUBRAHMANYAM	18/12/12
ENG. APPROVED	AN KESKAR	18/12/12
PROJECT MANAGER	SCOTT LOWDEN	18/12/12
RPEQ APPROVAL SIGNED: NAME: RPEQ No:		

calibre
Calibre Operations Pty. Ltd.
Ground Floor, 545 Queen St
Brisbane QLD 4000
Australia
Tel: +61 (0)7 3001 6000
Fax: +61 (0)7 3001 6050

aarvee associates
Aarvee Associates Pty. Ltd.
Suite 39, Level 22, 69 Ann St
Brisbane QLD 4000
Australia
Tel: +61 (0)7 3112 5297
Fax: +61 (0)7 3112 5101

adani™

THIS DRAWING CONTAINS CONFIDENTIAL INFORMATION TO CALIBRE OPERATIONS PTY. LTD. & ITS AFFILIATED PARTIES. THE CLIENT HAS THE RIGHT TO USE THE INFORMATION CONTAINED IN THIS DRAWING PURSUANT TO CONTRACT BETWEEN CLIENT AND CALIBRE OPERATIONS PTY. LTD.

ORIGINAL SIZE A1

CARMICHAEL COAL MINE AND RAIL PROJECT
ADANI CLIENT'S ENGINEER - RAIL
ENABLING WORKS
CONSTRUCTION STRATEGY GENERAL ARRANGEMENT - SHEET 2 OF 2

MASTER COPY

PROJECT No. CARP12033

DRG No. CARP12033-1000-DWG-G-701 REV 0

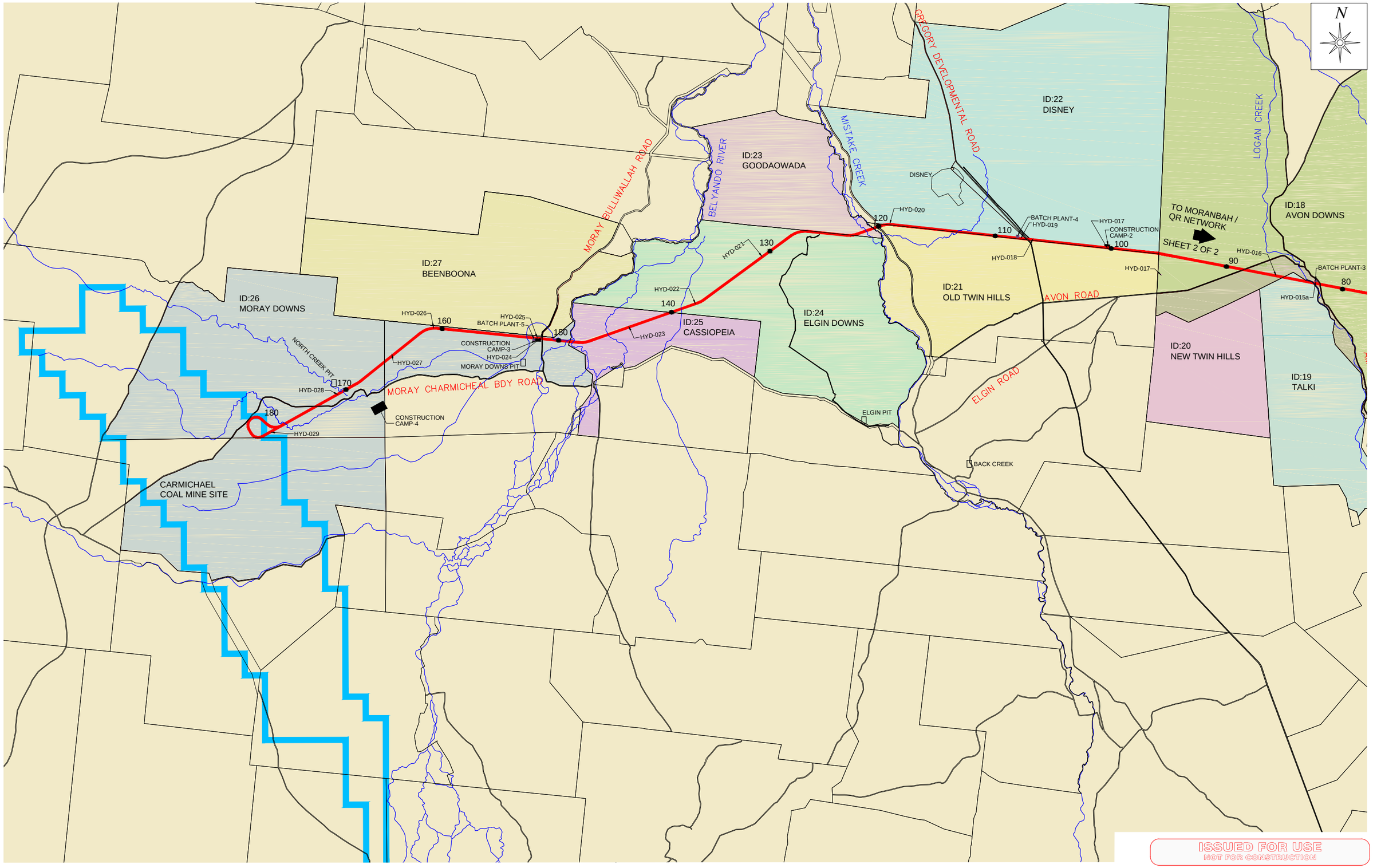

REV	BY	DATE	DESCRIPTION	CKD	APP
0	SK	18/12/12	ISSUED FOR USE	RB	SL

REVISIONS

LEGEND:-

- PROPOSED ALIGNMENT
- CONSTRUCTION CAMP
- CONCRETE BATCH PLANT

NOTE:-

WATER BORE HOLE LOCATIONS HYD-001 TO HYD-029

DRAWN	SYAM	18/12/12
DRAFTING CHECK	SUBRAHMANYAM	18/12/12
ENG. APPROVED	AN KESKAR	18/12/12
PROJECT MANAGER	SCOTT LOWDEN	18/12/12
RPEQ APPROVAL SIGNED: NAME: RPEQ No:		

calibre
Calibre Operations Pty. Ltd.
Ground Floor, 545 Queen St
Brisbane QLD 4000
Australia
Tel: +61 (0)7 3001 6000
Fax: +61 (0)7 3001 6050

aarvee associates
Aarvee Associates Pty. Ltd.
Suite 39, Level 22, 69 Ann St
Brisbane QLD 4000
Australia
Tel: +61 (0)7 3112 5297
Fax: +61 (0)7 3112 5101

adani™

THIS DRAWING CONTAINS CONFIDENTIAL INFORMATION TO CALIBRE OPERATIONS PTY. LTD. & ITS AFFILIATED PARTIES. THE CLIENT HAS THE RIGHT TO USE THE INFORMATION CONTAINED IN THIS DRAWING PURSUANT TO CONTRACT BETWEEN CLIENT AND CALIBRE OPERATIONS PTY. LTD.

ORIGINAL SIZE A1

CARMICHAEL COAL MINE AND RAIL PROJECT
ADANI CLIENT'S ENGINEER - RAIL
ENABLING WORKS
CONSTRUCTION STRATEGY GENERAL ARRANGEMENT - SHEET 1 OF 2

MASTER COPY

PROJECT No. CARP12033

DRG No. CARP12033-1000-DWG-G-702

REV 0

Signalling and Communications Drawings

Carmichael Coal Mine & Rail Project
Front End Engineering Design Report - RAIL

Adani Mining Pty Ltd

CARP12033-REP-G-100 Rev 0
VOLUME 4 - DRAWINGS

calibre

aarvee associates

adani

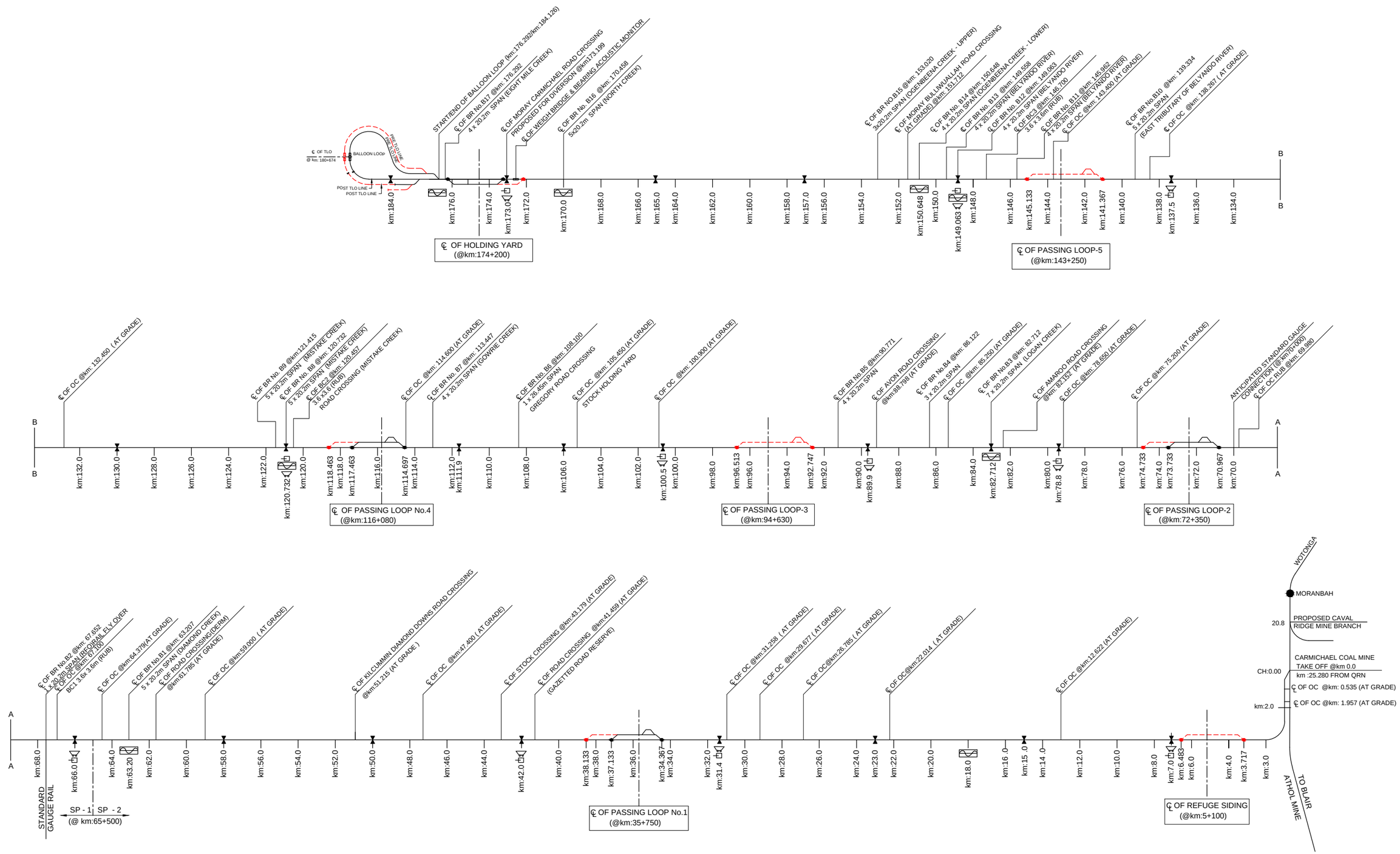

ISSUED FOR USE
NOT FOR CONSTRUCTION

REVISIONS

REV	BY	DATE	DESCRIPTION	CKD	APP
0	SN	18/12/12	ISSUED FOR USE	MR	RB

LEGEND:-

- PROPOSED ALIGNMENT (30mtpa)
- FUTURE ALIGNMENT (60mtpa)
- DRAGGING EQUIPMENT DETECTOR (DED)
- BANK SLIP AND FLOOD DETECTOR (BSFD)
- AUTOMATIC VEHICLE IDENTIFICATION
- HOT BEARING/WHEEL DETECTOR

DRAWN	S NAVEENA	18/12/12
DRAFTING CHECK	V RAMESH	18/12/12
ENG. APPROVED	AN KESKAR	18/12/12
PROJECT MANAGER	RICHARD BROMILOW	18/12/12
RPEQ APPROVAL SIGNED:	MARK ROOME	18/12/12
NAME:	MARK ROOME	
RPEQ No:	03041	

calibre
Calibre Operations Pty. Ltd.
Ground Floor, 545 Queen St
Brisbane QLD 4000
Australia
Tel: +61 (0)7 3001 6000
Fax: +61 (0)7 3001 6050

aarvee associates
Aarvee Associates Pty. Ltd.
Suite 39, Level 22, 69 Ann St
Brisbane QLD 4000
Australia
Tel: +61 (0)7 3112 5297
Fax: +61 (0)7 3112 5101

adani™
THIS DRAWING CONTAINS CONFIDENTIAL INFORMATION TO CALIBRE OPERATIONS PTY. LTD. & ITS AFFILIATED PARTIES. THE CLIENT HAS THE RIGHT TO USE THE INFORMATION CONTAINED IN THIS DRAWING PURSUANT TO CONTRACT BETWEEN CLIENT AND CALIBRE OPERATIONS PTY. LTD.

ORIGINAL SIZE A1

CARMICHAEL COAL MINE AND RAIL PROJECT
ADANI CLIENT'S ENGINEER - RAIL SIGNALLING & COMMUNICATIONS
GENERAL ARRANGEMENT FOR SIGNALLING

MASTER COPY

PROJECT No. CARP12033

DRG No. CARP12033-1000-DWG-N-010

REV 0

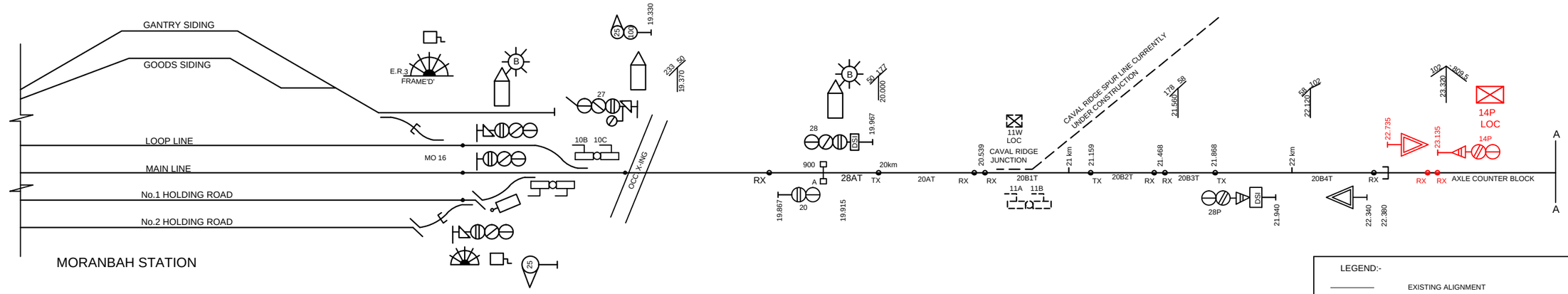

MORANBAH STATION

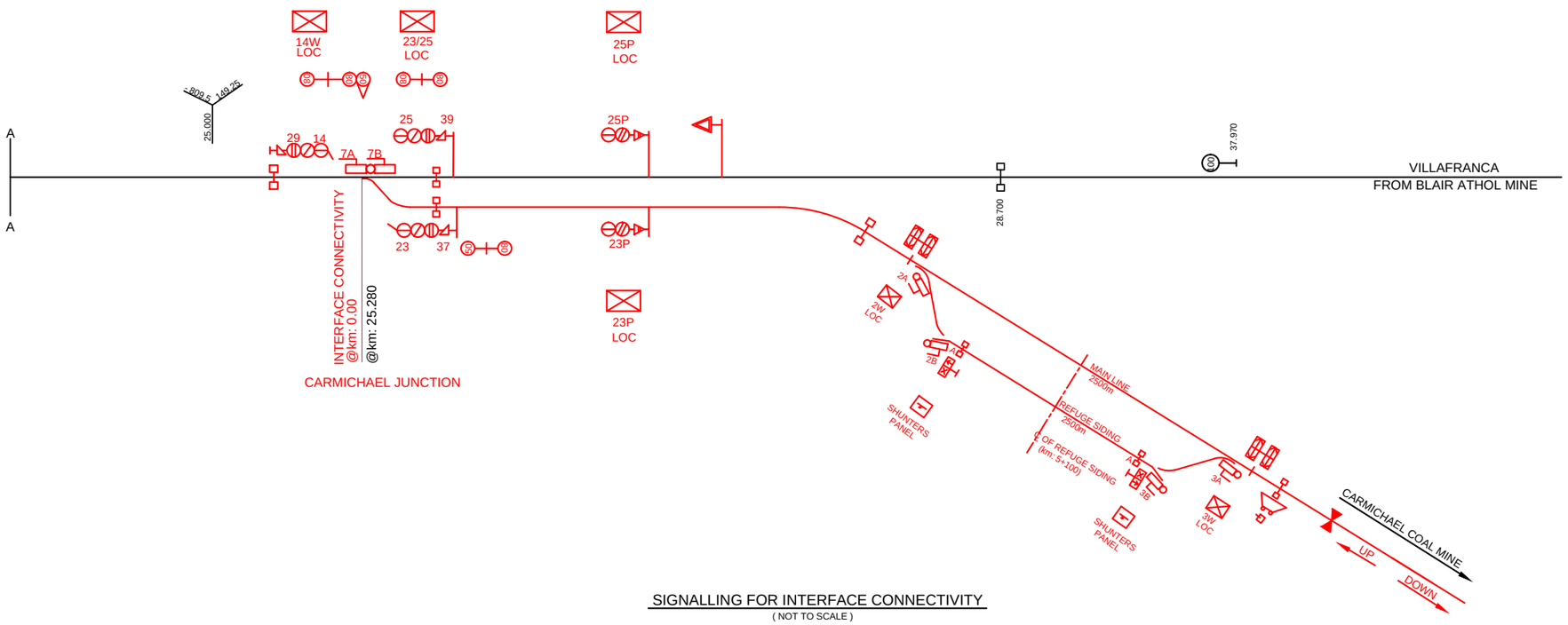

SIGNALLING FOR INTERFACE CONNECTIVITY

(NOT TO SCALE)

LEGEND:-

- EXISTING ALIGNMENT
- PROPOSED ALIGNMENT (30mtpa)
- TWO ASPECT SHUNT SIGNAL
- THREE ASPECT COLOUR LIGHT SIGNAL WITH ROUTE INDICATOR
- WARNING SIGNAL WITH BEACON
- DIGITAL AXLE COUNTER
- STOP BOARD
- INDICATOR
- DUAL POINT MACHINE
- SINGLE POINT MACHINE
- DRAGGING EQUIPMENT DETECTOR (DED)
- BANK SLIP AND FLOOD DETECTOR (BSFD)
- WARNING BEACON
- TRACK MAGNET
- SHUNTERS PANEL
- AUTOMATIC VEHICLE IDENTIFICATION (AVI)
- HOT BEARING/WHEEL DETECTOR (HBWD)
- POINTS INDICATOR
- EXISTING INFRASTRUCTURE
- PROPOSED INFRASTRUCTURE

NOTE:
SIGNALS 14/14P, 23/23P, 25/25P TO BE PROVIDED WITH A DYNAMIC SPEED INDICATOR

ISSUED FOR USE
NOT FOR CONSTRUCTION

REVISIONS

REV	BY	DATE	DESCRIPTION	CKD	APP
0	SN	18/12/12	ISSUED FOR USE	MR	RB

DRAWN	S NAVEENA	18/12/12
DRAFTING CHECK	A S SUBRAHMANYAM	18/12/12
ENG. APPROVED	AN KESKAR	18/12/12
PROJECT MANAGER	RICHARD BROMILOW	18/12/12
RPEQ APPROVAL		
SIGNED:	MARK ROOME	18/12/12
NAME:	MARK ROOME	
RPEQ No:	03041	

calibre
Calibre Operations Pty. Ltd.
Ground Floor, 545 Queen St
Brisbane QLD 4000
Australia
Tel: +61 (0)7 3001 6000
Fax: +61 (0)7 3001 6050

aarvee associates
Aarvee Associates Pty. Ltd.
Suite 39, Level 22, 69 Ann St
Brisbane QLD 4000
Australia
Tel: +61 (0)7 3112 5297
Fax: +61 (0)7 3112 5101

adani™

THIS DRAWING CONTAINS CONFIDENTIAL INFORMATION TO CALIBRE OPERATIONS PTY. LTD. & ITS AFFILIATED PARTIES. THE CLIENT HAS THE RIGHT TO USE THE INFORMATION CONTAINED IN THIS DRAWING PURSUANT TO CONTRACT BETWEEN CLIENT AND CALIBRE OPERATIONS PTY. LTD.

ORIGINAL SIZE A1

CARMICHAEL COAL MINE AND RAIL PROJECT
ADANI CLIENT'S ENGINEER - RAIL
SIGNALLING & COMMUNICATIONS
SIGNALLING FOR INTERFACE CONNECTIVITY

MASTER COPY

PROJECT No. CARP12033

DRG No. CARP12033-1000-DWG-N-101

REV 0

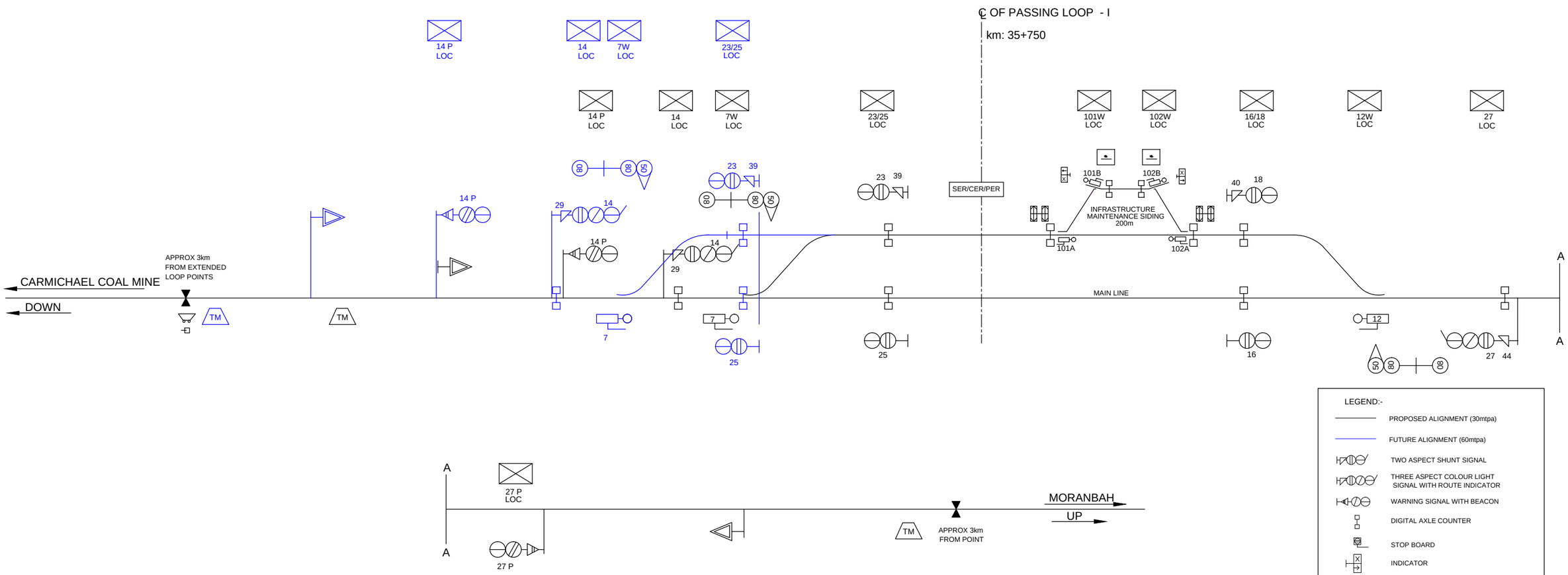

SIGNALLING FOR PASSING LOOP - I

(NOT TO SCALE)

NOTES:

1. PASSING LOOP CLEAR LENGTH EXTENDS FROM 2.5 km TO 3.5 km AS TONNAGE INCREASES FROM 30mtpa TO 60mtpa.
2. SIGNALS 14/14P, 27/27P TO BE PROVIDED WITH A DYNAMIC SPEED INDICATOR.

LEGEND:-

- PROPOSED ALIGNMENT (30mtpa)
- FUTURE ALIGNMENT (60mtpa)
- TWO ASPECT SHUNT SIGNAL
- THREE ASPECT COLOUR LIGHT SIGNAL WITH ROUTE INDICATOR
- WARNING SIGNAL WITH BEACON
- DIGITAL AXLE COUNTER
- STOP BOARD
- INDICATOR
- DUAL POINT MACHINE
- SINGLE POINT MACHINE
- DRAGGING EQUIPMENT DETECTOR (DED)
- BANK SLIP AND FLOOD DETECTOR (BSFD)
- WARNING BEACON
- TRACK MAGNET
- SHUNTERS PANEL
- AUTOMATIC VEHICLE IDENTIFICATION
- HOT BEARING/WHEEL DETECTOR
- POINTS INDICATOR
- TRAP POINT
- DERAILER
- PROPOSED INFRASTRUCTURE (30mtpa)
- FUTURE INFRASTRUCTURE (60mtpa)

ISSUED FOR USE
NOT FOR CONSTRUCTION

REVISIONS

REV	BY	DATE	DESCRIPTION	CKD	APP
0	SN	18/12/12	ISSUED FOR USE	MR	RB

DRAWN	S NAVEENA	18/12/12
DRAFTING CHECK	V RAMESH	18/12/12
ENG. APPROVED	AN KESKAR	18/12/12
PROJECT MANAGER	RICHARD BROMILOW	18/12/12
RPEQ APPROVAL SIGNED:	MARK ROOME	18/12/12
NAME:	MARK ROOME	
RPEQ No:	03041	

Calibre Operations Pty. Ltd.
Ground Floor, 545 Queen St
Brisbane QLD 4000
Australia
Tel: +61 (0)7 3001 6000
Fax: +61 (0)7 3001 6050

Aarvee Associates Pty. Ltd.
Suite 39, Level 22, 69 Ann St
Brisbane QLD 4000
Australia
Tel: +61 (0)7 3112 5297
Fax: +61 (0)7 3112 5101

THIS DRAWING CONTAINS CONFIDENTIAL INFORMATION TO CALIBRE OPERATIONS PTY. LTD. & ITS AFFILIATED PARTIES. THE CLIENT HAS THE RIGHT TO USE THE INFORMATION CONTAINED IN THIS DRAWING PURSUANT TO CONTRACT BETWEEN CLIENT AND CALIBRE OPERATIONS PTY. LTD.

ORIGINAL SIZE A1

CARMICHAEL COAL MINE AND RAIL PROJECT
ADANI CLIENT'S ENGINEER - RAIL
SIGNALLING & COMMUNICATIONS
PASSING LOOP - 1 (km 35+750)

MASTER COPY

PROJECT No. CARP12033

DRG No. CARP12033-1000-DWG-N-102

REV 0

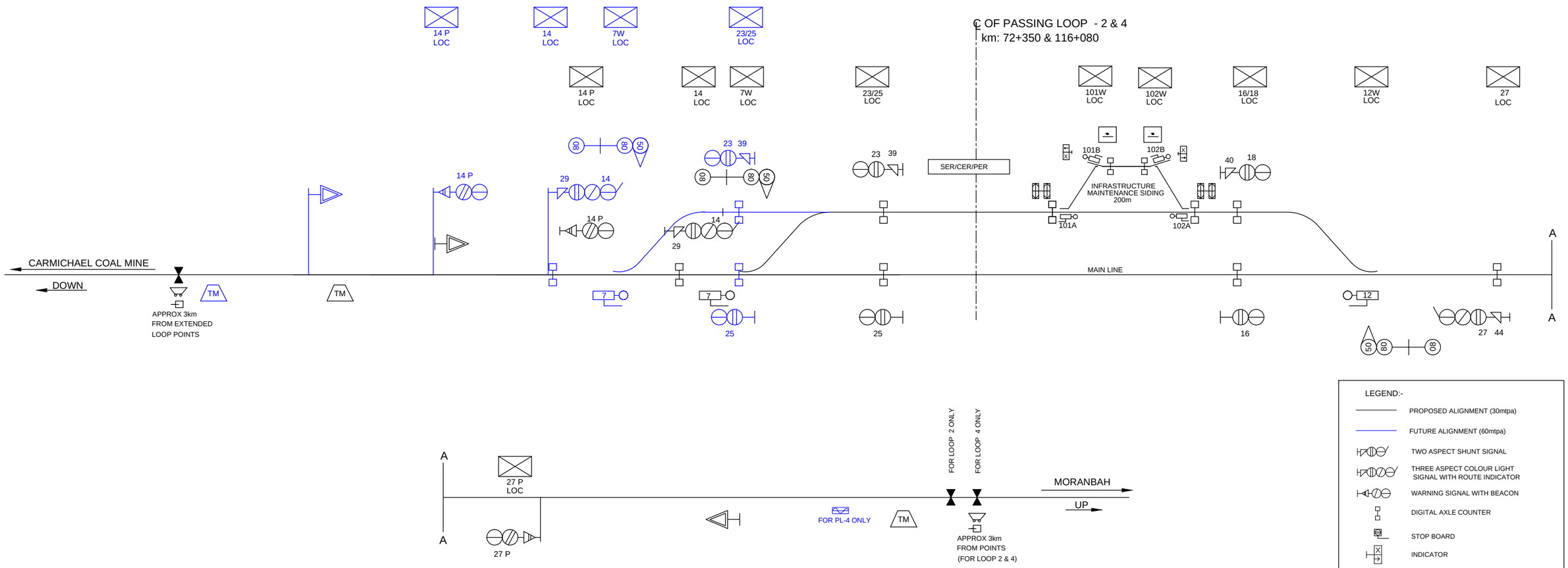

LEGEND:-

- PROPOSED ALIGNMENT (30mtpa)
- FUTURE ALIGNMENT (60mtpa)
- TWO ASPECT SHUNT SIGNAL
- THREE ASPECT COLOUR LIGHT SIGNAL WITH ROUTE INDICATOR
- WARNING SIGNAL WITH BEACON
- DIGITAL AXLE COUNTER
- STOP BOARD
- INDICATOR
- DUAL POINT MACHINE
- SINGLE POINT MACHINE
- DRAGGING EQUIPMENT DETECTOR (DED)
- BANK SLIP AND FLOOD DETECTOR (BSFD)
- WARNING BEACON
- TRACK MAGNET
- SHUNTERS PANEL
- AUTOMATIC VEHICLE IDENTIFICATION
- HOT BEARING/WHEEL DETECTOR
- POINTS INDICATOR
- TRAP POINT
- DERAILER
- PROPOSED INFRASTRUCTURE (30mtpa)
- FUTURE INFRASTRUCTURE (60mtpa)

SIGNALLING FOR PASSING LOOP - 2 & 4

(NOT TO SCALE)

NOTES:

1. PASSING LOOP CLEAR LENGTH EXTENDS FROM 2.5 km TO 3.5 km AS TONNAGE INCREASES FROM 30mtpa TO 60mtpa.
2. SIGNALS 14/14P, 27/27P TO BE PROVIDED WITH A DYNAMIC SPEED INDICATOR.

ISSUED FOR USE
NOT FOR CONSTRUCTION

REVISIONS

REV	BY	DATE	DESCRIPTION	CKD	APP
0	SN	18/12/12	ISSUED FOR USE	MR	RB

DRAWN	S NAVEENA	18/12/12
DRAFTING CHECK	V RAMESH	18/12/12
ENG. APPROVED	AN KESKAR	18/12/12
PROJECT MANAGER	RICHARD BROMILOW	18/12/12
RPEQ APPROVAL SIGNED:	MARK ROOME	18/12/12
NAME:	MARK ROOME	
RPEQ No:	03041	

calibre
Calibre Operations Pty. Ltd.
Ground Floor, 545 Queen St
Brisbane QLD 4000
Australia
Tel: +61 (0)7 3001 6000
Fax: +61 (0)7 3001 6050

aarvee associates
Aarvee Associates Pty. Ltd.
Suite 39, Level 22, 69 Ann St
Brisbane QLD 4000
Australia
Tel: +61 (0)7 3112 5297
Fax: +61 (0)7 3112 5101

adani™
THIS DRAWING CONTAINS CONFIDENTIAL INFORMATION TO CALIBRE OPERATIONS PTY. LTD. & ITS AFFILIATED PARTIES. THE CLIENT HAS THE RIGHT TO USE THE INFORMATION CONTAINED IN THIS DRAWING PURSUANT TO CONTRACT BETWEEN CLIENT AND CALIBRE OPERATIONS PTY. LTD.

ORIGINAL SIZE A1

CARMICHAEL COAL MINE AND RAIL PROJECT
ADANI CLIENT'S ENGINEER - RAIL
SIGNALLING & COMMUNICATIONS
SIGNALLING FOR PASSING LOOP - 2 & 4

MASTER COPY

PROJECT No. CARP12033

DRG No. CARP12033-1000-DWG-N-103

REV 0

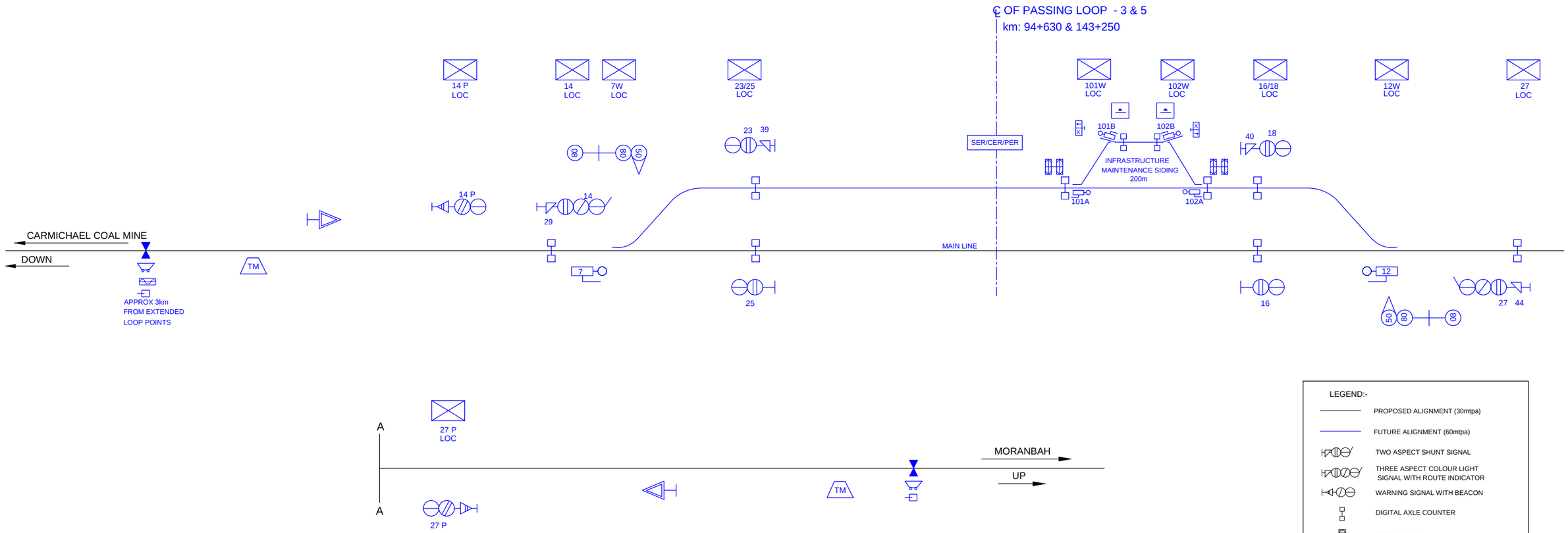

SIGNALLING FOR PASSING LOOP - 3 & 5

(NOT TO SCALE)

LEGEND:-

- PROPOSED ALIGNMENT (30mtpa)
- FUTURE ALIGNMENT (60mtpa)
- TWO ASPECT SHUNT SIGNAL
- THREE ASPECT COLOUR LIGHT SIGNAL WITH ROUTE INDICATOR
- WARNING SIGNAL WITH BEACON
- DIGITAL AXLE COUNTER
- STOP BOARD
- INDICATOR
- DUAL POINT MACHINE
- SINGLE POINT MACHINE
- DRAGGING EQUIPMENT DETECTOR (DED)
- BANK SLIP AND FLOOD DETECTOR (BSFD)
- WARNING BEACON
- TRACK MAGNET
- SHUNTERS PANEL
- AUTOMATIC VEHICLE IDENTIFICATION
- HOT BEARING/WHEEL DETECTOR
- POINTS INDICATOR
- TRAP POINT
- DERAILER
- PROPOSED INFRASTRUCTURE (30mtpa)
- FUTURE INFRASTRUCTURE (60mtpa)

NOTE:
SIGNALS 14/14P, 27/27P TO BE PROVIDED
WITH A DYNAMIC SPEED INDICATOR.

ISSUED FOR USE
NOT FOR CONSTRUCTION

REVISIONS

REV	BY	DATE	DESCRIPTION	CKD	APP
A	SN	18/12/12	ISSUED FOR USE	MR	RB

DRAWN	S NAVEENA	18/12/12
DRAFTING CHECK	V RAMESH	18/12/12
ENG. APPROVED	AN KESKAR	18/12/12
PROJECT MANAGER	RICHARD BROMILOW	18/12/12
RPEQ APPROVAL SIGNED: MARK ROOME NAME: MARK ROOME RPEQ No: 03041		18/12/12

calibre
Calibre Operations Pty. Ltd.
Ground Floor, 545 Queen St
Brisbane QLD 4000
Australia
Tel: +61 (0)7 3001 6000
Fax: +61 (0)7 3001 6050

aarvee associates
Aarvee Associates Pty. Ltd.
Suite 39, Level 22, 69 Ann St
Brisbane QLD 4000
Australia
Tel: +61 (0)7 3112 5297
Fax: +61 (0)7 3112 5101

adani™
THIS DRAWING CONTAINS CONFIDENTIAL INFORMATION TO CALIBRE OPERATIONS PTY. LTD. & ITS AFFILIATED PARTIES. THE CLIENT HAS THE RIGHT TO USE THE INFORMATION CONTAINED IN THIS DRAWING PURSUANT TO CONTRACT BETWEEN CLIENT AND CALIBRE OPERATIONS PTY. LTD.

ORIGINAL SIZE A1

CARMICHAEL COAL MINE AND RAIL PROJECT
ADANI CLIENT'S ENGINEER - RAIL
SIGNALLING & COMMUNICATIONS
SIGNALLING FOR PASSING LOOP - 3 & 5

MASTER COPY

PROJECT No. CARP12033

DRG No. CARP12033-1000-DWG-N-104

REV 0

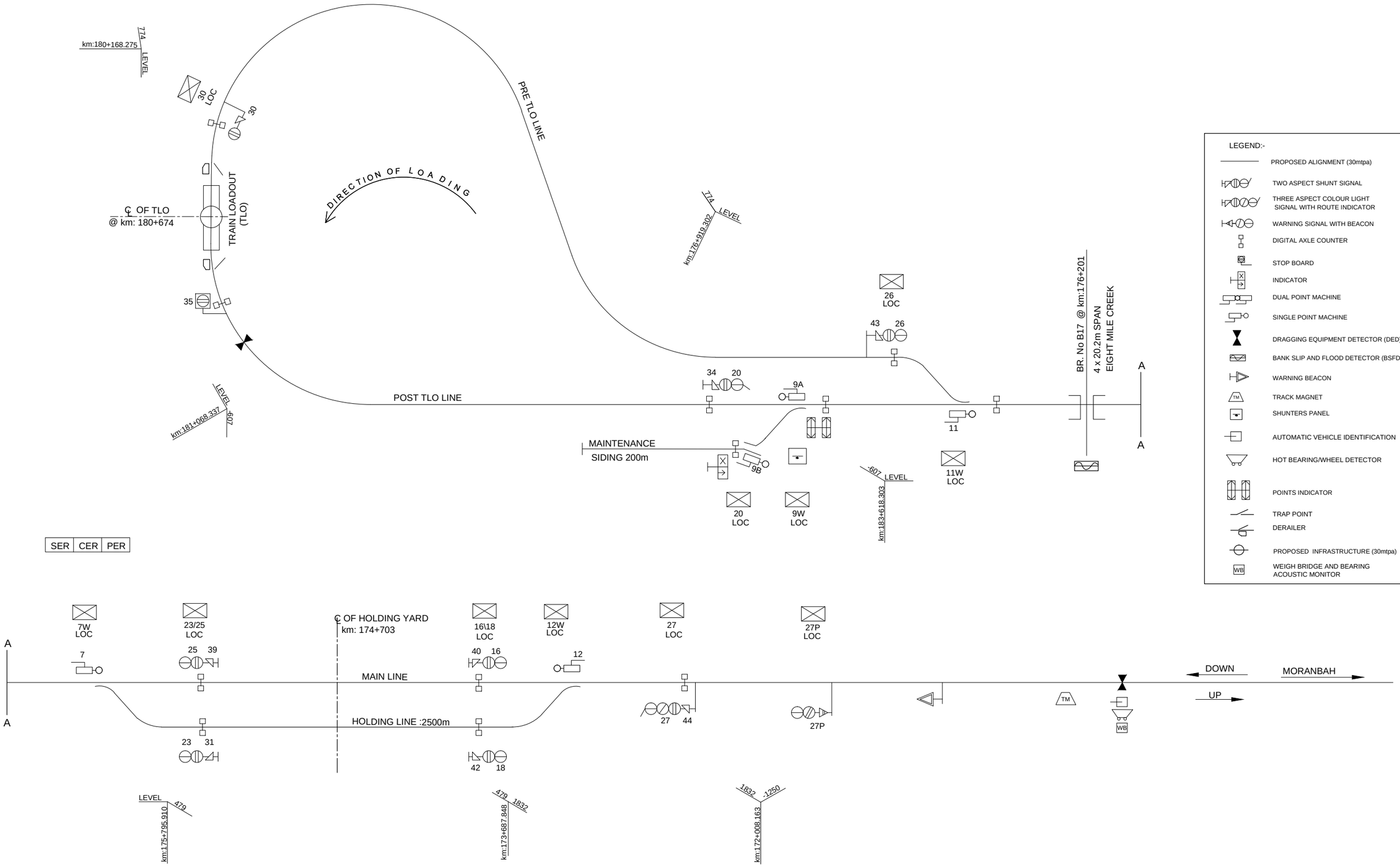

NOTE:
SIGNALS 27/27P TO BE PROVIDED
WITH A DYNAMIC SPEED INDICATOR

SIGNALLING FOR BALLOON LOOP (30mtpa)

(NOT TO SCALE)

ISSUED FOR USE
NOT FOR CONSTRUCTION

REV	BY	DATE	DESCRIPTION	CKD	APP
0	SN	18/12/12	ISSUED FOR USE	MR	RB

REVISIONS

DRAWN	S NAVEENA	18/12/12
DRAFTING CHECK	V RAMESH	18/12/12
ENG. APPROVED	AN KESKAR	18/12/12
PROJECT MANAGER	RICHARD BROMILOW	18/12/12
RPEQ APPROVAL SIGNED: MARK ROOME NAME: MARK ROOME RPEQ No: 03041		18/12/12

calibre
Calibre Operations Pty. Ltd.
Ground Floor, 545 Queen St
Brisbane QLD 4000
Australia
Tel: +61 (0)7 3001 6000
Fax: +61 (0)7 3001 6050

aarvee associates
Aarvee Associates Pty. Ltd.
Suite 39, Level 22, 69 Ann St
Brisbane QLD 4000
Australia
Tel: +61 (0)7 3112 5297
Fax: +61 (0)7 3112 5101

adani™

THIS DRAWING CONTAINS CONFIDENTIAL INFORMATION TO CALIBRE OPERATIONS PTY. LTD. & ITS AFFILIATED PARTIES. THE CLIENT HAS THE RIGHT TO USE THE INFORMATION CONTAINED IN THIS DRAWING PURSUANT TO CONTRACT BETWEEN CLIENT AND CALIBRE OPERATIONS PTY. LTD.

ORIGINAL SIZE A1

CARMICHAEL COAL MINE AND RAIL PROJECT
ADANI CLIENT'S ENGINEER - RAIL
SIGNALLING & COMMUNICATIONS
BALLOON LOOP FOR 30mtpa

MASTER COPY

PROJECT No. CARP12033

DRG No. CARP12033-1000-DWG-N-105

REV 0

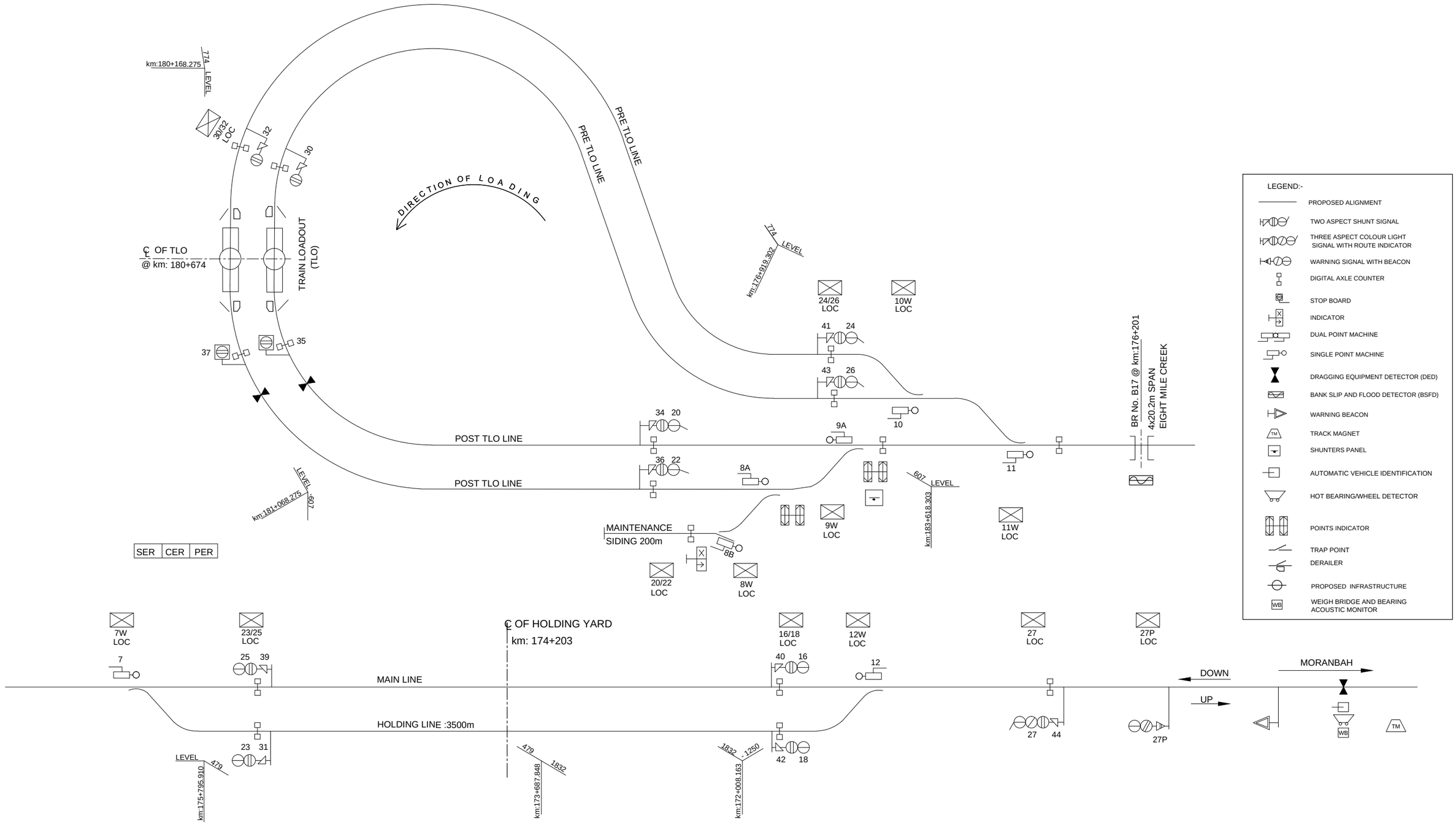

SIGNALLING FOR BALLOON LOOP (60mtpa)

(NOT TO SCALE)

NOTE:
SIGNALS 27/27P TO BE PROVIDED
WITH A DYNAMIC SPEED INDICATOR

ISSUED FOR USE
NOT FOR CONSTRUCTION

REVISIONS

REV	BY	DATE	DESCRIPTION	CKD	APP
0	SN	18/12/12	ISSUED FOR USE	MR	RB

DRAWN	S NAVEENA	18/12/12
DRAFTING CHECK	V RAMESH	18/12/12
ENG. APPROVED	AN KESKAR	18/12/12
PROJECT MANAGER	RICHARD BROMILOW	18/12/12
RPEQ APPROVAL SIGNED:	MARK ROOME	18/12/12
NAME:	MARK ROOME	
RPEQ No:	03041	

calibre
Calibre Operations Pty. Ltd.
Ground Floor, 545 Queen St
Brisbane QLD 4000
Australia
Tel: +61 (0)7 3001 6000
Fax: +61 (0)7 3001 6050

aarvee associates
Aarvee Associates Pty. Ltd.
Suite 39, Level 22, 69 Ann St
Brisbane QLD 4000
Australia
Tel: +61 (0)7 3112 5297
Fax: +61 (0)7 3112 5101

adani™
THIS DRAWING CONTAINS CONFIDENTIAL INFORMATION TO CALIBRE OPERATIONS PTY. LTD. & ITS AFFILIATED PARTIES. THE CLIENT HAS THE RIGHT TO USE THE INFORMATION CONTAINED IN THIS DRAWING PURSUANT TO CONTRACT BETWEEN CLIENT AND CALIBRE OPERATIONS PTY. LTD.

ORIGINAL SIZE A1

CARMICHAEL COAL MINE AND RAIL PROJECT
ADANI CLIENT'S ENGINEER - RAIL
SIGNALLING & COMMUNICATIONS
BALLOON LOOP FOR 60mtpa

MASTER COPY

PROJECT No. CARP12033

DRG No. CARP12033-1000-DWG-N-106

REV 0

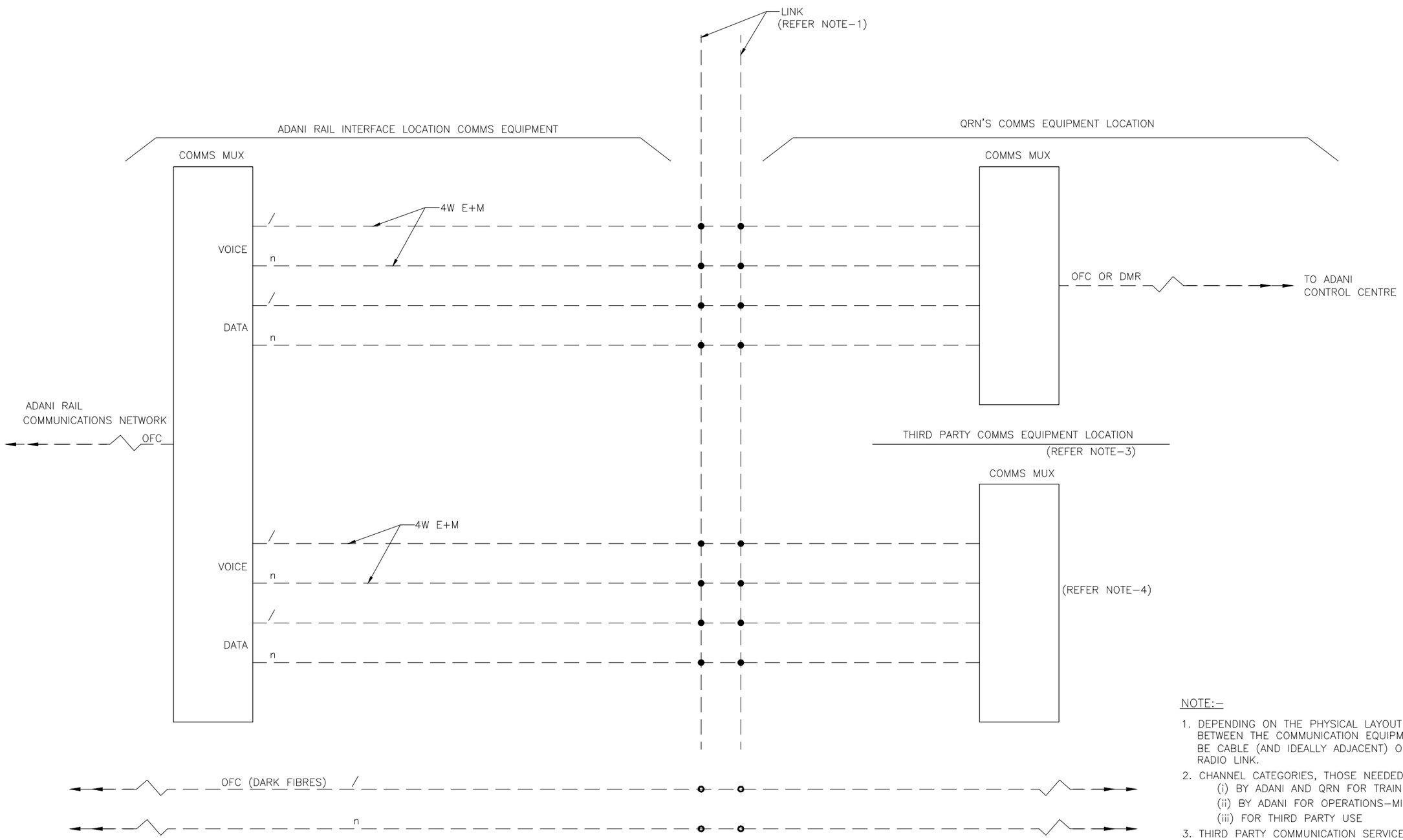

COMMUNICATIONS INTERFACE AT ADANI RAIL QRN BOUNDARY LOCATION

NOT TO SCALE

NOTE:–

1. DEPENDING ON THE PHYSICAL LAYOUT THE LINK BETWEEN THE COMMUNICATION EQUIPMENT LOCATIONS COULD BE CABLE (AND IDEALLY ADJACENT) OR VIA POINT–POINT RADIO LINK.
2. CHANNEL CATEGORIES, THOSE NEEDED
   (i) BY ADANI AND QRN FOR TRAIN CONTROL
   (ii) BY ADANI FOR OPERATIONS–MINE OR RAILWAY
   (iii) FOR THIRD PARTY USE
3. THIRD PARTY COMMUNICATION SERVICES COULD BE VIA TELSTRA, ERGON ENERGY OR OTHER PROVIDER.
4. OTHER HIGHER–ORDER INTERFACES, SUCH AS A 2Mbps DIGITAL INTERFACE, PROVIDING A 30 CHANNEL BLOCK, WILL ALSO BE CONSIDERED.

ISSUED FOR USE
NOT FOR CONSTRUCTION

REVISIONS

REV	BY	DATE	DESCRIPTION	CKD	APP
0	SK	18/12/12	ISSUED FOR USE	MR	RB

LEGEND

MUX - MULTIPLEXER
E+M - EARTH & MAGNETO
OFC - OPTICAL FIBRE CABLE
DMR - DIGITAL MOBILE RADIO

DRAWN	SYAM	18/12/12
DRAFTING CHECK	KAUSHIK	18/12/12
ENG. APPROVED	AJAY KUMAR	18/12/12
PROJECT MANAGER	RICHARD BROMILOW	18/12/12
RPEQ APPROVAL SIGNED:	MARK ROOME	18/12/12
NAME:	MARK ROOME	
RPEQ No:	03041	

calibre
Calibre Operations Pty. Ltd.
Ground Floor, 545 Queen St
Brisbane QLD 4000
Australia
Tel: +61 (0)7 3001 6000
Fax: +61 (0)7 3001 6050

aarvee associates
Aarvee Associates Pty. Ltd.
Suite 39, Level 22, 69 Ann St
Brisbane QLD 4000
Australia
Tel: +61 (0)7 3112 5297
Fax: +61 (0)7 3112 5101

adani™
THIS DRAWING CONTAINS CONFIDENTIAL INFORMATION TO CALIBRE OPERATIONS PTY. LTD. & ITS AFFILIATED PARTIES. THE CLIENT HAS THE RIGHT TO USE THE INFORMATION CONTAINED IN THIS DRAWING PURSUANT TO CONTRACT BETWEEN CLIENT AND CALIBRE OPERATIONS PTY. LTD.

ORIGINAL SIZE A1

CARMICHAEL COAL MINE AND RAIL PROJECT
ADANI CLIENT'S ENGINEER - RAIL
SIGNALING & COMMUNICATIONS
COMMUNICATIONS INTERFACE AT ADANI RAIL QRN BOUNDARY LOCATION

MASTER COPY

PROJECT No. CARP12033

DRG No. CARP12033-1000-DWG-N-201

REV 0

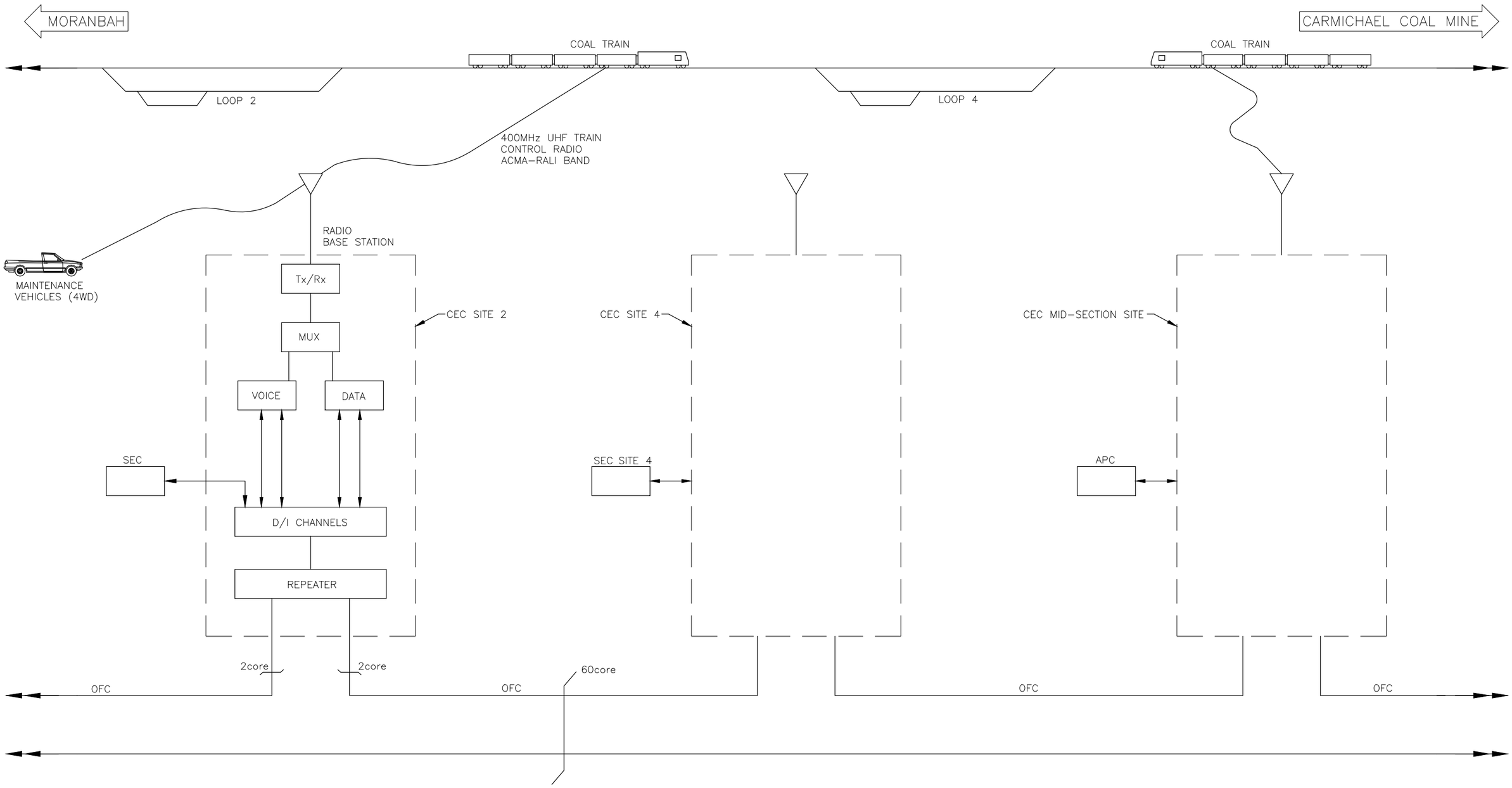

OVERALL TRACKSIDE COMMUNICATIONS ARCHITECTURE

NOT TO SCALE

NOTE:–

INITIAL 30mtpa SCHEME–COMMUNICATION SITES AT QRN INTERFACE, LOOPS 1, 2 AND 4, CARMICHAEL MINE LOAD OUT PLUS MID–SECTION SITES.

ISSUED FOR USE
NOT FOR CONSTRUCTION

REVISIONS

REV	BY	DATE	DESCRIPTION	CKD	APP
0	SK	18/12/12	ISSUED FOR USE	MR	RB

LEGEND

SEC - SIGNALING EQUIPMENT CABINET
CEC - COMMUNICATIONS EQUIPMENT CABINET
APC - ASSET PROTECTION CABINET
D/I - DROP AND INSERT CHANNELS
OFC - OPTICAL FIBRE CABLE (BURIED)
RALI - RADIO COMMUNICATIONS ASSIGNMENT AND LICENSING INSTRUCTION

DRAWN	SYAM	18/12/12
DRAFTING CHECK	KAUSHIK	18/12/12
ENG. APPROVED	AN KESKAR	18/12/12
PROJECT MANAGER	RICHARD BROMILOW	18/12/12
RPEQ APPROVAL SIGNED:	MARK ROOME	18/12/12
NAME:	MARK ROOME	
RPEQ No:	03041	

calibre
Calibre Operations Pty. Ltd.
Ground Floor, 545 Queen St
Brisbane QLD 4000
Australia
Tel: +61 (0)7 3001 6000
Fax: +61 (0)7 3001 6050

aarvee associates
Aarvee Associates Pty. Ltd.
Suite 39, Level 22, 69 Ann St
Brisbane QLD 4000
Australia
Tel: +61 (0)7 3112 5297
Fax: +61 (0)7 3112 5101

adani

THIS DRAWING CONTAINS CONFIDENTIAL INFORMATION TO CALIBRE OPERATIONS PTY. LTD. & ITS AFFILIATED PARTIES. THE CLIENT HAS THE RIGHT TO USE THE INFORMATION CONTAINED IN THIS DRAWING PURSUANT TO CONTRACT BETWEEN CLIENT AND CALIBRE OPERATIONS PTY. LTD.

ORIGINAL SIZE A1

CARMICHAEL COAL MINE AND RAIL PROJECT
ADANI CLIENT'S ENGINEER - RAIL
SIGNALING & COMMUNICATIONS
OVERALL TRACK SIDE COMMUNICATIONS ARCHITECTURE

MASTER COPY

PROJECT No. CARP12033

DRG No. CARP12033-1000-DWG-N-202

REV 0

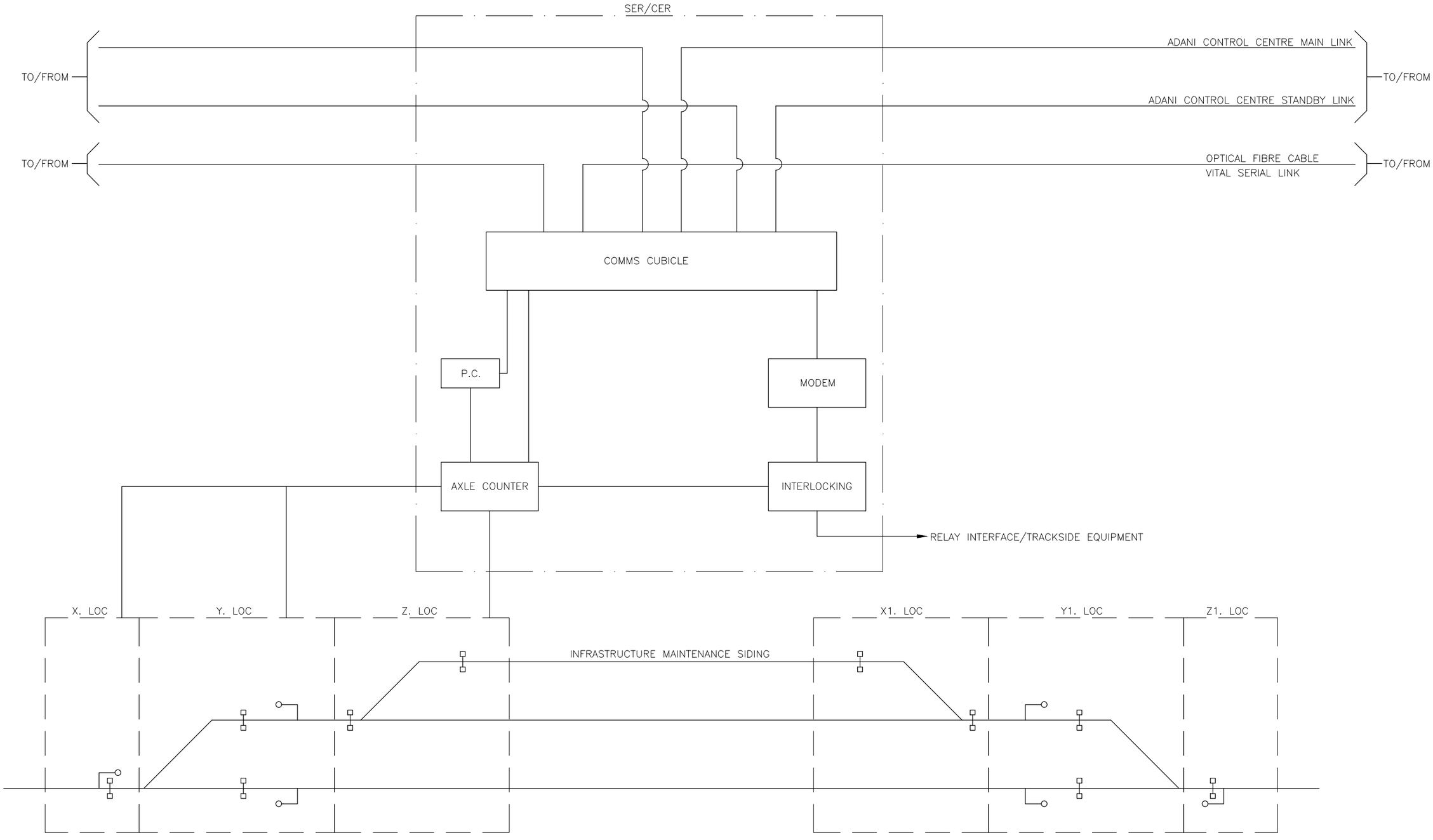

TYPICAL SYSTEM ARCHITECTURE FOR PASSING LOOP

NOT TO SCALE

ISSUED FOR USE
NOT FOR CONSTRUCTION

REV	BY	DATE	DESCRIPTION	CKD	APP
0	SK	18/12/12	ISSUED FOR USE	MR	RB

LEGEND

SER - SIGNALLING EQUIPMENT ROOM
CER - COMMUNICATIONS EQUIPMENT ROOM
LOC - LOCATION

DRAWN	SYAM	18/12/12
DRAFTING CHECK	KAUSHIK	18/12/12
ENG. APPROVED	AJAY KUMAR	18/12/12
PROJECT MANAGER	RICHARD BROMILOW	18/12/12
RPEQ APPROVAL SIGNED:	MARK ROOME	18/12/12
NAME:	MARK ROOME	
RPEQ No:	03041	

calibre
Calibre Operations Pty. Ltd.
Ground Floor, 545 Queen St
Brisbane QLD 4000
Australia
Tel: +61 (0)7 3001 6000
Fax: +61 (0)7 3001 6050

aarvee associates
Aarvee Associates Pty. Ltd.
Suite 39, Level 22, 69 Ann St
Brisbane QLD 4000
Australia
Tel: +61 (0)7 3112 5297
Fax: +61 (0)7 3112 5101

adani™
THIS DRAWING CONTAINS CONFIDENTIAL INFORMATION TO CALIBRE OPERATIONS PTY. LTD. & ITS AFFILIATED PARTIES. THE CLIENT HAS THE RIGHT TO USE THE INFORMATION CONTAINED IN THIS DRAWING PURSUANT TO CONTRACT BETWEEN CLIENT AND CALIBRE OPERATIONS PTY. LTD.

ORIGINAL SIZE A1

CARMICHAEL COAL MINE AND RAIL PROJECT
ADANI CLIENT'S ENGINEER - RAIL
TYPICAL SYSTEM ARCHITECTURE
TYPICAL SYSTEM ARCHITECTURE FOR PASSING LOOP

MASTER COPY

PROJECT No. CARP12033

DRG No. CARP12033-1000-DWG-N-203

REV 0

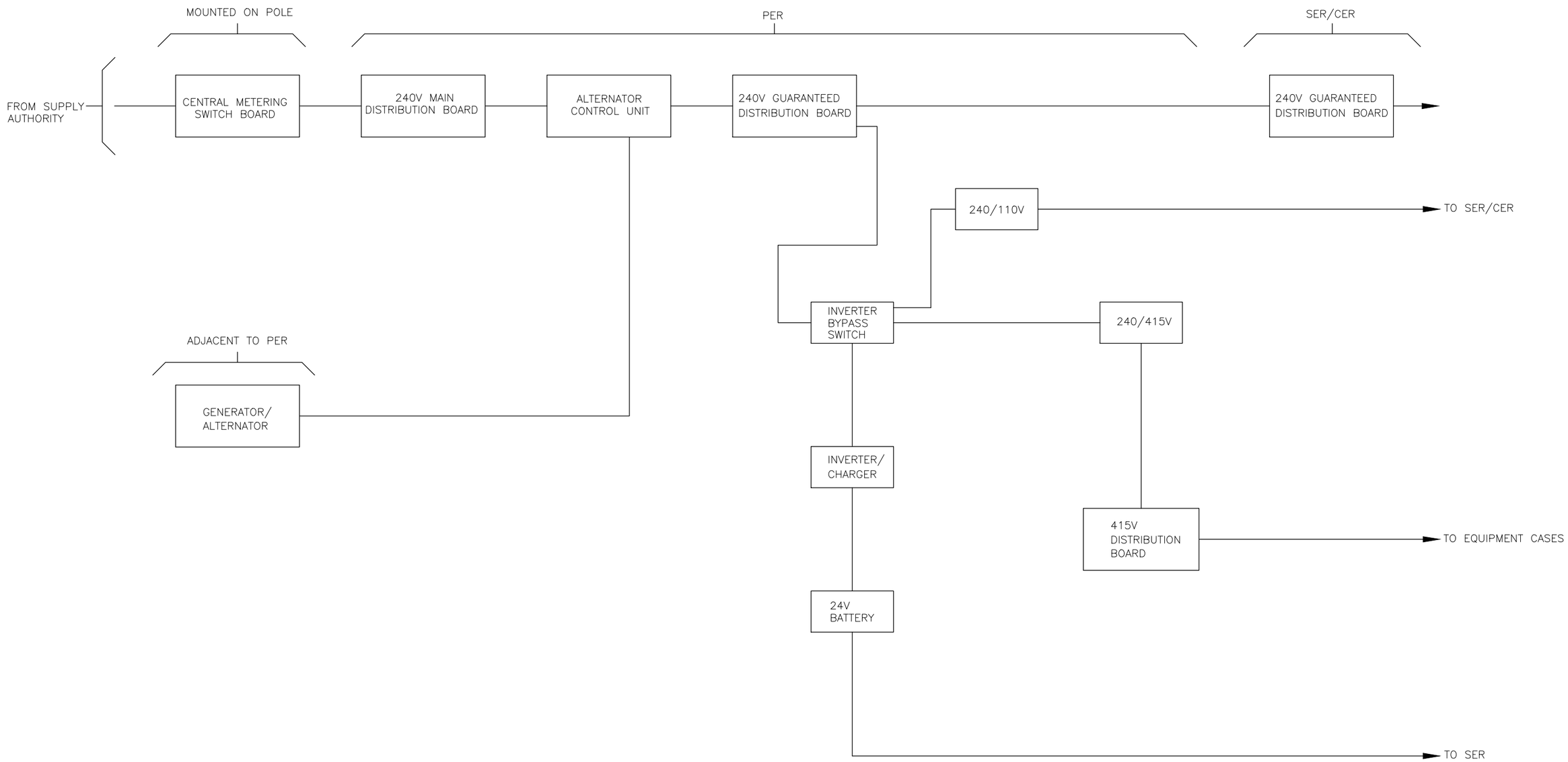

TYPICAL POWER (MAINS) SUPPLY ARRANGEMENTS

NOT TO SCALE

ISSUED FOR USE
NOT FOR CONSTRUCTION

REV	BY	DATE	DESCRIPTION	CKD	APP
0	SK	18/12/12	ISSUED FOR USE	MR	RB

REVISIONS

LEGEND

SER - SIGNALLING EQUIPMENT ROOM
CER - COMMUNICATIONS EQUIPMENT ROOM
PER - POWER EQUIPMENT ROOM

DRAWN	SYAM	18/12/12
DRAFTING CHECK	KAUSHIK	18/12/12
ENG. APPROVED	AN KESKAR	18/12/12
PROJECT MANAGER	RICHARD BROMILOW	18/12/12
RPEQ APPROVAL SIGNED:	MARK ROOME	18/12/12
NAME:	MARK ROOME	
RPEQ No:	03041	

calibre
Calibre Operations Pty. Ltd.
Ground Floor, 545 Queen St
Brisbane QLD 4000
Australia
Tel: +61 (0)7 3001 6000
Fax: +61 (0)7 3001 6050

aarvee associates
Aarvee Associates Pty. Ltd.
Suite 39, Level 22, 69 Ann St
Brisbane QLD 4000
Australia
Tel: +61 (0)7 3112 5297
Fax: +61 (0)7 3112 5101

adani™

THIS DRAWING CONTAINS CONFIDENTIAL INFORMATION TO CALIBRE OPERATIONS PTY. LTD. & ITS AFFILIATED PARTIES. THE CLIENT HAS THE RIGHT TO USE THE INFORMATION CONTAINED IN THIS DRAWING PURSUANT TO CONTRACT BETWEEN CLIENT AND CALIBRE OPERATIONS PTY. LTD.

ORIGINAL SIZE A1

CARMICHAEL COAL MINE AND RAIL PROJECT
ADANI CLIENT'S ENGINEER - RAIL
SIGNALING & COMMUNICATIONS
TYPICAL POWER (MAINS) SUPPLY ARRANGEMENTS

MASTER COPY

PROJECT No. CARP12033

DRG No. CARP12033-1000-DWG-N-204

REV 0

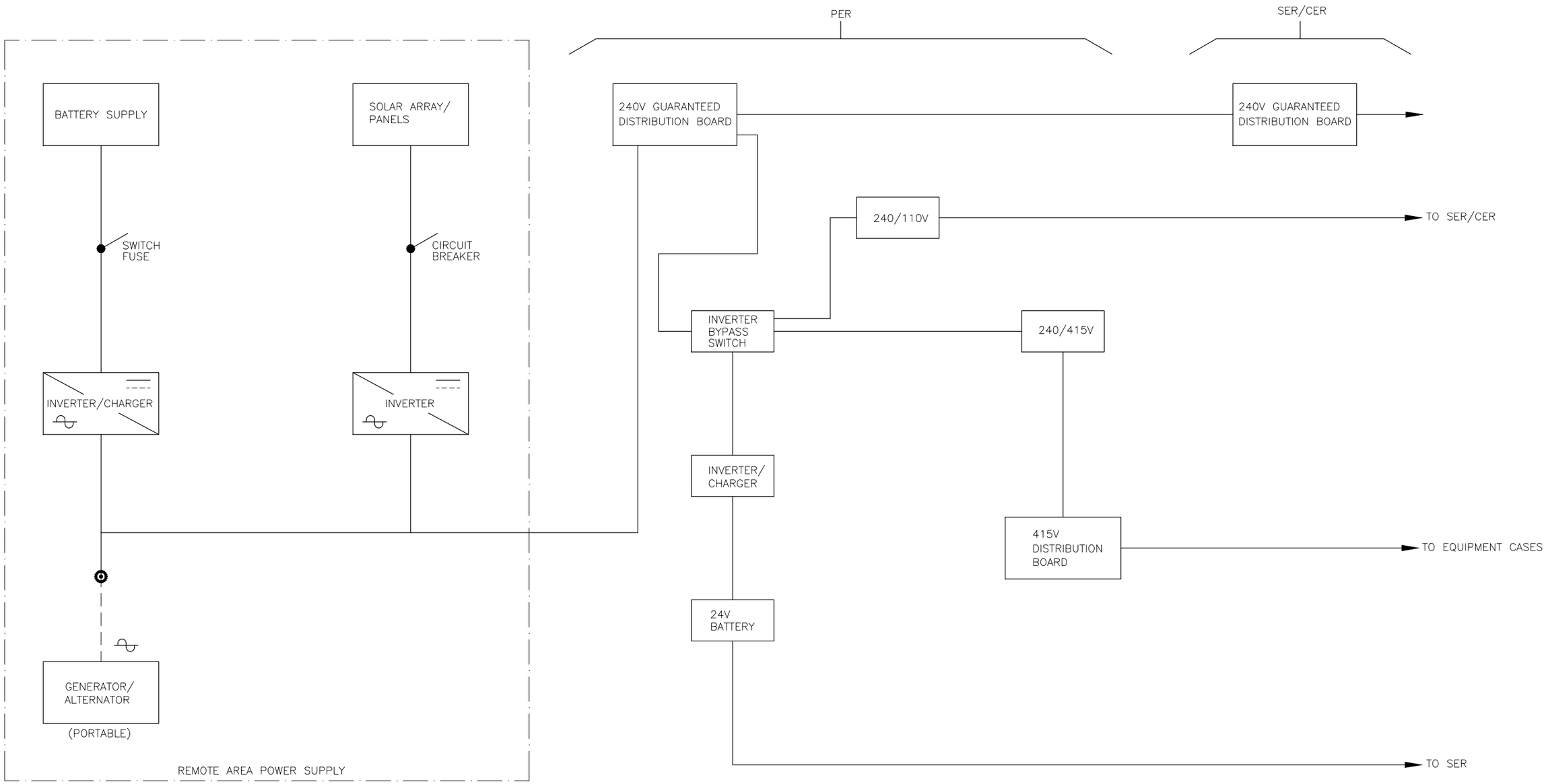

TYPICAL POWER (RAPS) SUPPLY ARRANGEMENTS

NOT TO SCALE

ISSUED FOR USE
NOT FOR CONSTRUCTION

REV	BY	DATE	DESCRIPTION	CKD	APP
0	SK	18/12/12	ISSUED FOR USE	MR	RB

LEGEND

SER - SIGNALLING EQUIPMENT ROOM
CER - COMMUNICATIONS EQUIPMENT ROOM
PER - POWER EQUIPMENT ROOM

DRAWN	SYAM	18/12/12
DRAFTING CHECK	KAUSHIK	18/12/12
ENG. APPROVED	AN KESKAR	18/12/12
PROJECT MANAGER	RICHARD BROMILOW	18/12/12
RPEQ APPROVAL SIGNED:	MARK ROOME	18/12/12
NAME:	MARK ROOME	
RPEQ No:	03041	

calibre
Calibre Operations Pty. Ltd.
Ground Floor, 545 Queen St
Brisbane QLD 4000
Australia
Tel: +61 (0)7 3001 6000
Fax: +61 (0)7 3001 6050

aarvee associates
Aarvee Associates Pty. Ltd.
Suite 39, Level 22, 69 Ann St
Brisbane QLD 4000
Australia
Tel: +61 (0)7 3112 5297
Fax: +61 (0)7 3112 5101

adani™

THIS DRAWING CONTAINS CONFIDENTIAL INFORMATION TO CALIBRE OPERATIONS PTY. LTD. & ITS AFFILIATED PARTIES. THE CLIENT HAS THE RIGHT TO USE THE INFORMATION CONTAINED IN THIS DRAWING PURSUANT TO CONTRACT BETWEEN CLIENT AND CALIBRE OPERATIONS PTY. LTD.

ORIGINAL SIZE A1

CARMICHAEL COAL MINE AND RAIL PROJECT
ADANI CLIENT'S ENGINEER - RAIL
SIGNALING & COMMUNICATIONS
TYPICAL POWER (RAPS) SUPPLY ARRANGEMENTS

MASTER COPY

PROJECT No. CARP12033

DRG No. CARP12033-1000-DWG-N-205 REV 0

Calibre Operations Pty Ltd

Ground Floor, 545 Queen Street
Brisbane Qld 4000
Ph: 07 3001 6000
Fax: 07 3001 6050

www.calibreglobal.com.au