



**Carmichael Coal Mine and Rail Project
Supplementary Environmental Impact Statement**

Volume 4, Appendix C3b – Operational Works Excavation and Filling

Containing

- Part 6 – Continued Supporting drawings

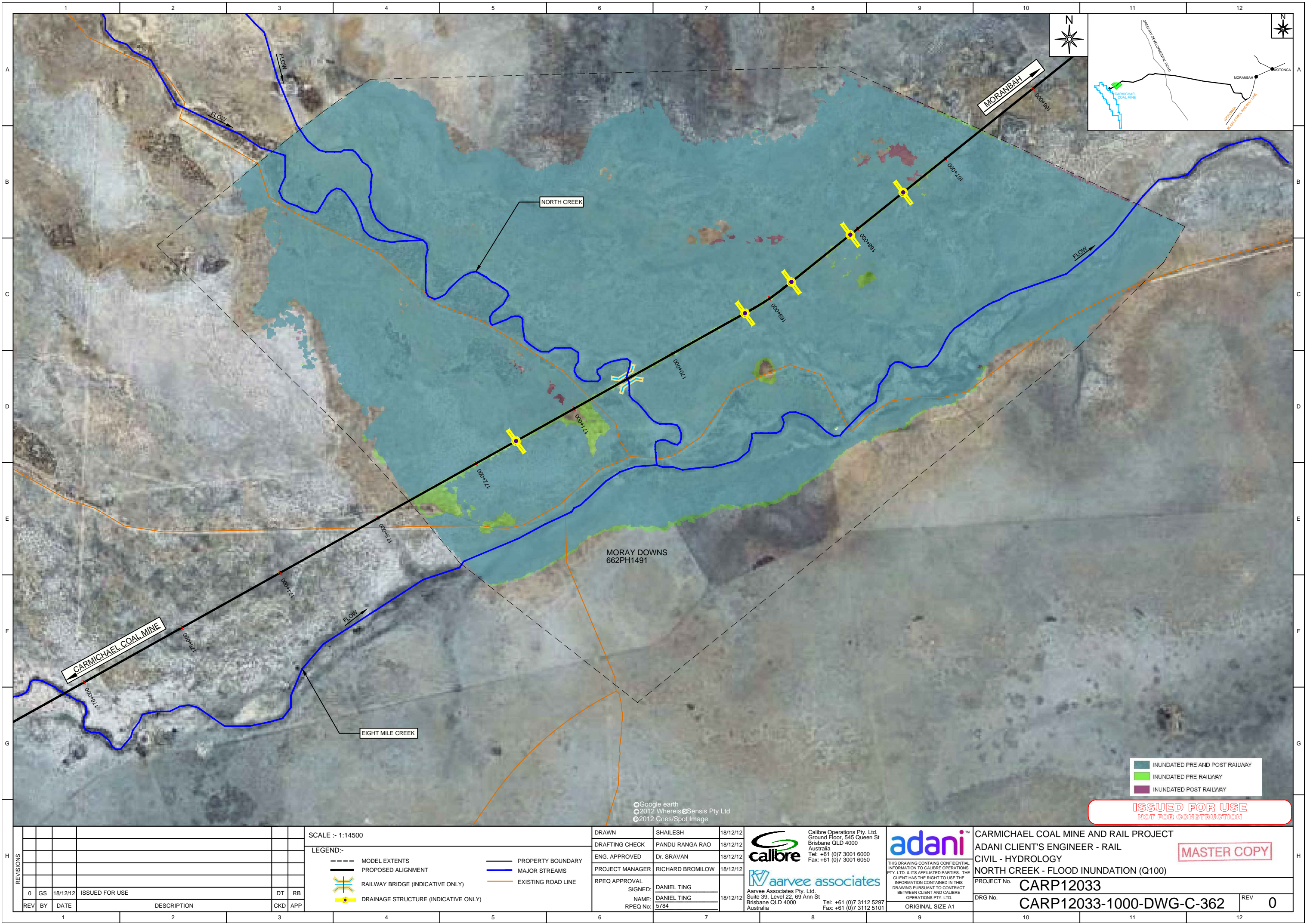

ISSUED FOR USE
NOT FOR CONSTRUCTION

REV	BY	DATE	DESCRIPTION	CKD	APP
0	GS	18/12/12	ISSUED FOR USE	DT	RB

SCALE :- 1:14500	
LEGEND:-	
	MODEL EXTENTS
	PROPOSED ALIGNMENT
	PROPERTY BOUNDARY
	MAJOR STREAMS
	EXISTING ROAD LINE
	RAILWAY BRIDGE (INDICATIVE ONLY)
	DRAINAGE STRUCTURE (INDICATIVE ONLY)

DRAWN	SHAILESH	18/12/12
DRAFTING CHECK	PANDU RANGA RAO	18/12/12
ENG. APPROVED	Dr. SRAVAN	18/12/12
PROJECT MANAGER	RICHARD BROMILOW	18/12/12
RPEQ APPROVAL		
SIGNED:	DANIEL TING	18/12/12
NAME:	DANIEL TING	
RPEQ No:	5784	

Calibre Operations Pty. Ltd.
Ground Floor, 545 Queen St
Brisbane QLD 4000
Australia
Tel: +61 (0)7 3001 6000
Fax: +61 (0)7 3001 6050

Aarvee Associates Pty. Ltd.
Suite 39, Level 22, 69 Ann St
Brisbane QLD 4000
Australia
Tel: +61 (0)7 3112 5297
Fax: +61 (0)7 3112 5101

THIS DRAWING CONTAINS CONFIDENTIAL INFORMATION TO CALIBRE OPERATIONS PTY. LTD. & ITS AFFILIATED PARTIES. THE CLIENT HAS THE RIGHT TO USE THE INFORMATION CONTAINED IN THIS DRAWING PURSUANT TO CONTRACT BETWEEN CLIENT AND CALIBRE OPERATIONS PTY. LTD.

ORIGINAL SIZE A1

CARMICHAEL COAL MINE AND RAIL PROJECT	
ADANI CLIENT'S ENGINEER - RAIL	
CIVIL - HYDROLOGY	
NORTH CREEK - FLOOD INUNDATION (Q100)	
PROJECT No.	CARP12033
DRG No.	CARP12033-1000-DWG-C-362
REV	0

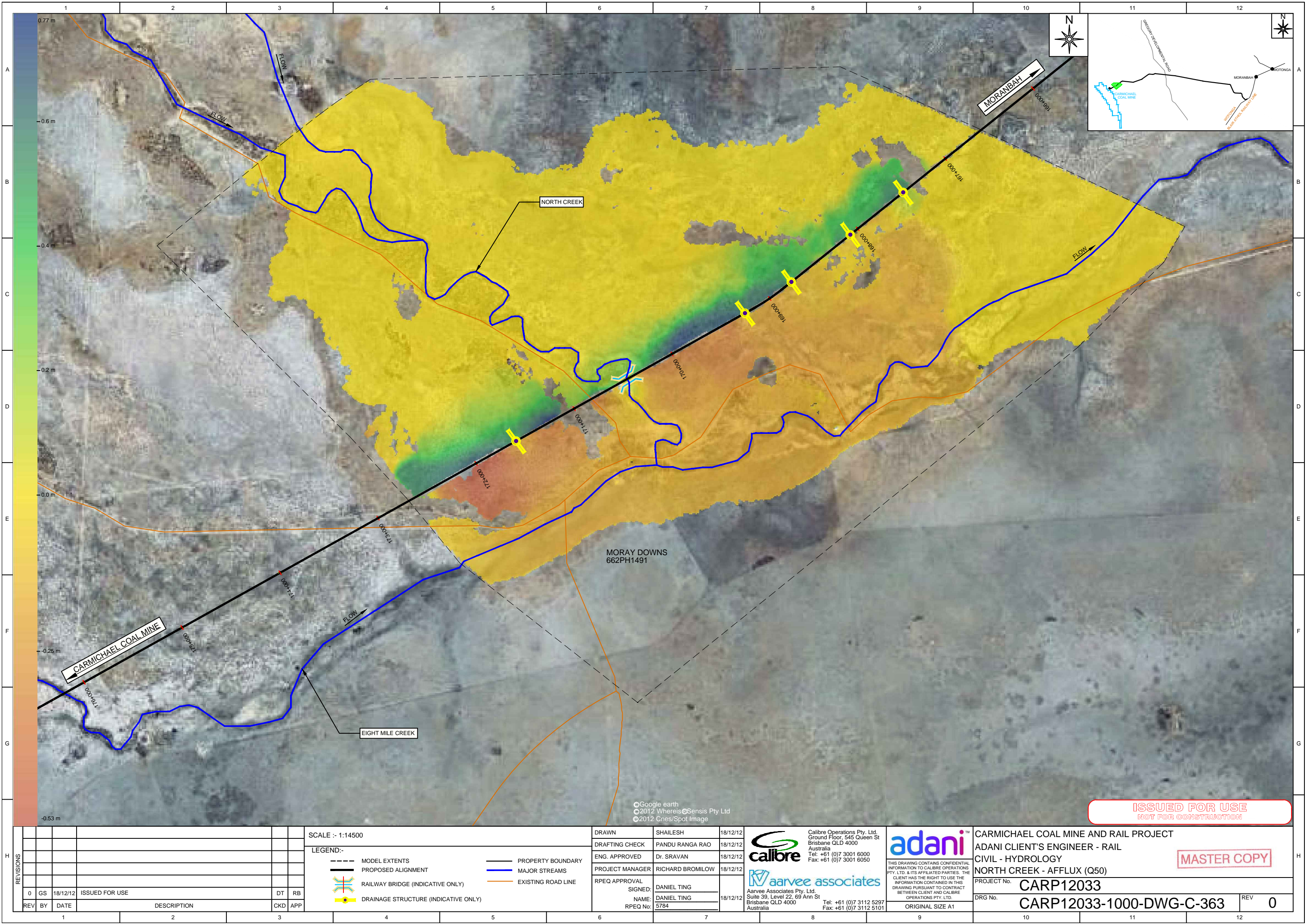

ISSUED FOR USE
NOT FOR CONSTRUCTION

REVISIONS							
REV	BY	DATE	DESCRIPTION	CKD	APP		
0	GS	18/12/12	ISSUED FOR USE	DT	RB		

SCALE :- 1:14500			
LEGEND:-			
	MODEL EXTENTS		PROPERTY BOUNDARY
	PROPOSED ALIGNMENT		MAJOR STREAMS
	RAILWAY BRIDGE (INDICATIVE ONLY)		EXISTING ROAD LINE
	DRAINAGE STRUCTURE (INDICATIVE ONLY)		

DRAWN	SHAILESH	18/12/12
DRAFTING CHECK	PANDU RANGA RAO	18/12/12
ENG. APPROVED	Dr. SRAVAN	18/12/12
PROJECT MANAGER	RICHARD BROMILOW	18/12/12
RPEQ APPROVAL		
SIGNED:	DANIEL TING	18/12/12
NAME:	DANIEL TING	
RPEQ No:	5784	

Calibre Operations Pty. Ltd.
Ground Floor, 545 Queen St
Brisbane QLD 4000
Australia
Tel: +61 (0)7 3001 6000
Fax: +61 (0)7 3001 6050

Aarvee Associates Pty. Ltd.
Suite 39, Level 22, 69 Ann St
Brisbane QLD 4000
Australia
Tel: +61 (0)7 3112 5297
Fax: +61 (0)7 3112 5101

THIS DRAWING CONTAINS CONFIDENTIAL INFORMATION TO CALIBRE OPERATIONS PTY. LTD. & ITS AFFILIATED PARTIES. THE CLIENT HAS THE RIGHT TO USE THE INFORMATION CONTAINED IN THIS DRAWING PURSUANT TO CONTRACT BETWEEN CLIENT AND CALIBRE OPERATIONS PTY. LTD.

ORIGINAL SIZE A1

CARMICHAEL COAL MINE AND RAIL PROJECT			
ADANI CLIENT'S ENGINEER - RAIL			
CIVIL - HYDROLOGY			
NORTH CREEK - AFFLUX (Q50)			
PROJECT No. CARP12033			
DRG No. CARP12033-1000-DWG-C-363			REV 0

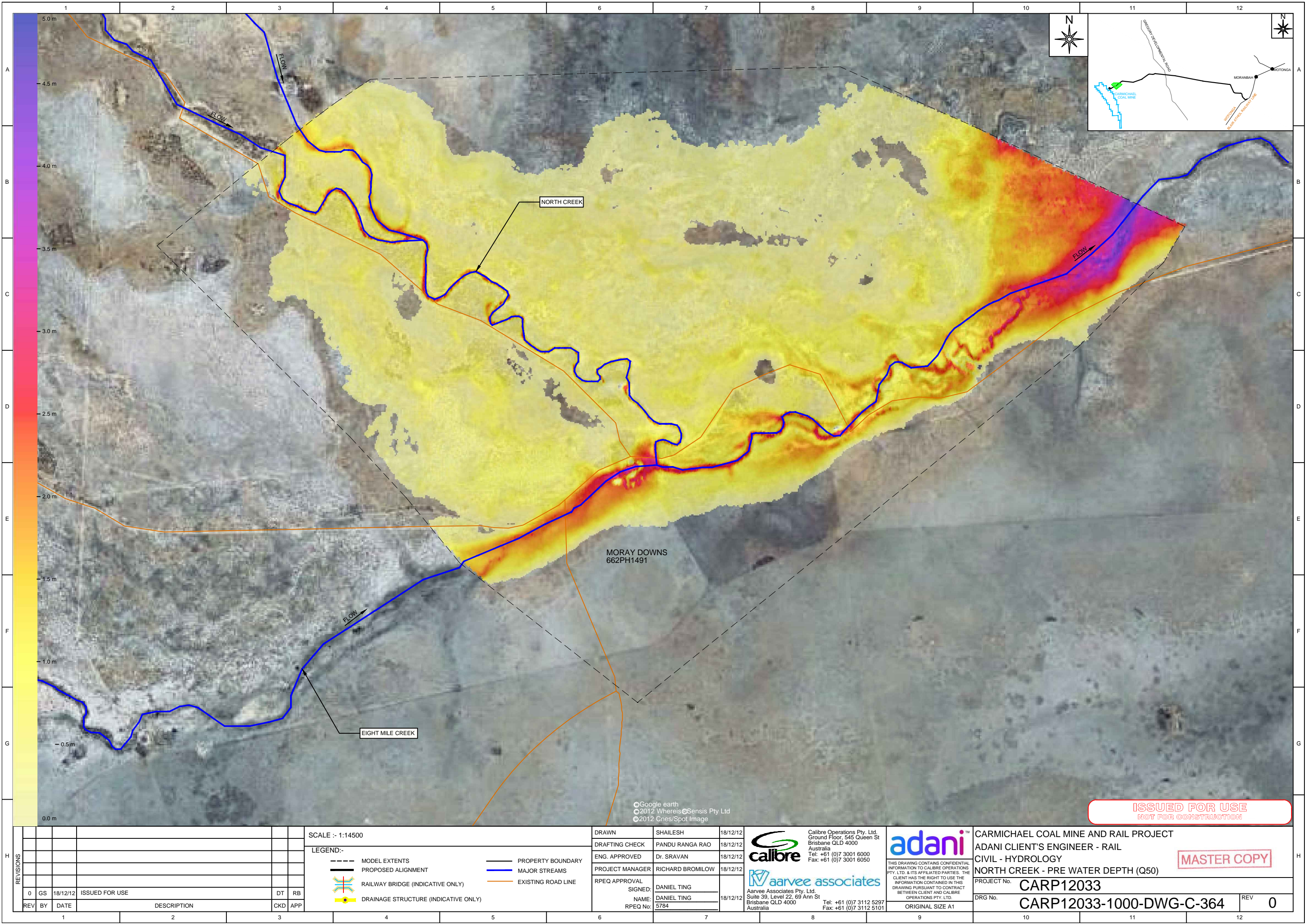

REVISIONS						
0	GS	18/12/12	ISSUED FOR USE			DT RB
REV	BY	DATE	DESCRIPTION			CKD APP
1			2	3		

SCALE :- 1:14500

LEGEND:-

- MODEL EXTENTS
- PROPOSED ALIGNMENT
- RAILWAY BRIDGE (INDICATIVE ONLY)
- DRAINAGE STRUCTURE (INDICATIVE ONLY)
- PROPERTY BOUNDARY
- MAJOR STREAMS
- EXISTING ROAD LINE

DRAWN	SHAILESH	18/12/12
DRAFTING CHECK	PANDU RANGA RAO	18/12/12
ENG. APPROVED	Dr. SRAMAN	18/12/12
PROJECT MANAGER	RICHARD BROMILOW	18/12/12
RPEQ APPROVAL		
SIGNED:	DANIEL TING	
NAME:	DANIEL TING	18/12/12
RPEQ No:	5784	

Calibre Operations Pty. Ltd.
Ground Floor, 545 Queen St
Brisbane QLD 4000
Australia
Tel: +61 (0)7 3001 6000
Fax: +61 (0)7 3001 6050

Aarvee Associates Pty. Ltd.
Suite 39, Level 22, 69 Ann St
Brisbane QLD 4000
Australia
Tel: +61 (0)7 3112 5297
Fax: +61 (0)7 3112 5101

THIS DRAWING CONTAINS CONFIDENTIAL INFORMATION TO CALIBRE OPERATIONS PTY. LTD. & ITS AFFILIATED PARTIES. THE CLIENT HAS THE RIGHT TO USE THE INFORMATION CONTAINED IN THIS DRAWING PURSUANT TO CONTRACT BETWEEN CLIENT AND CALIBRE OPERATIONS PTY. LTD.

ORIGINAL SIZE A1

CARMICHAEL COAL MINE AND RAIL PROJECT
ADANI CLIENT'S ENGINEER - RAIL
CIVIL - HYDROLOGY
NORTH CREEK - PRE WATER DEPTH (Q50)

PROJECT No. **CARP12033**

DRG No. **CARP12033-1000-DWG-C-364**

REV **0**

MASTER COPY

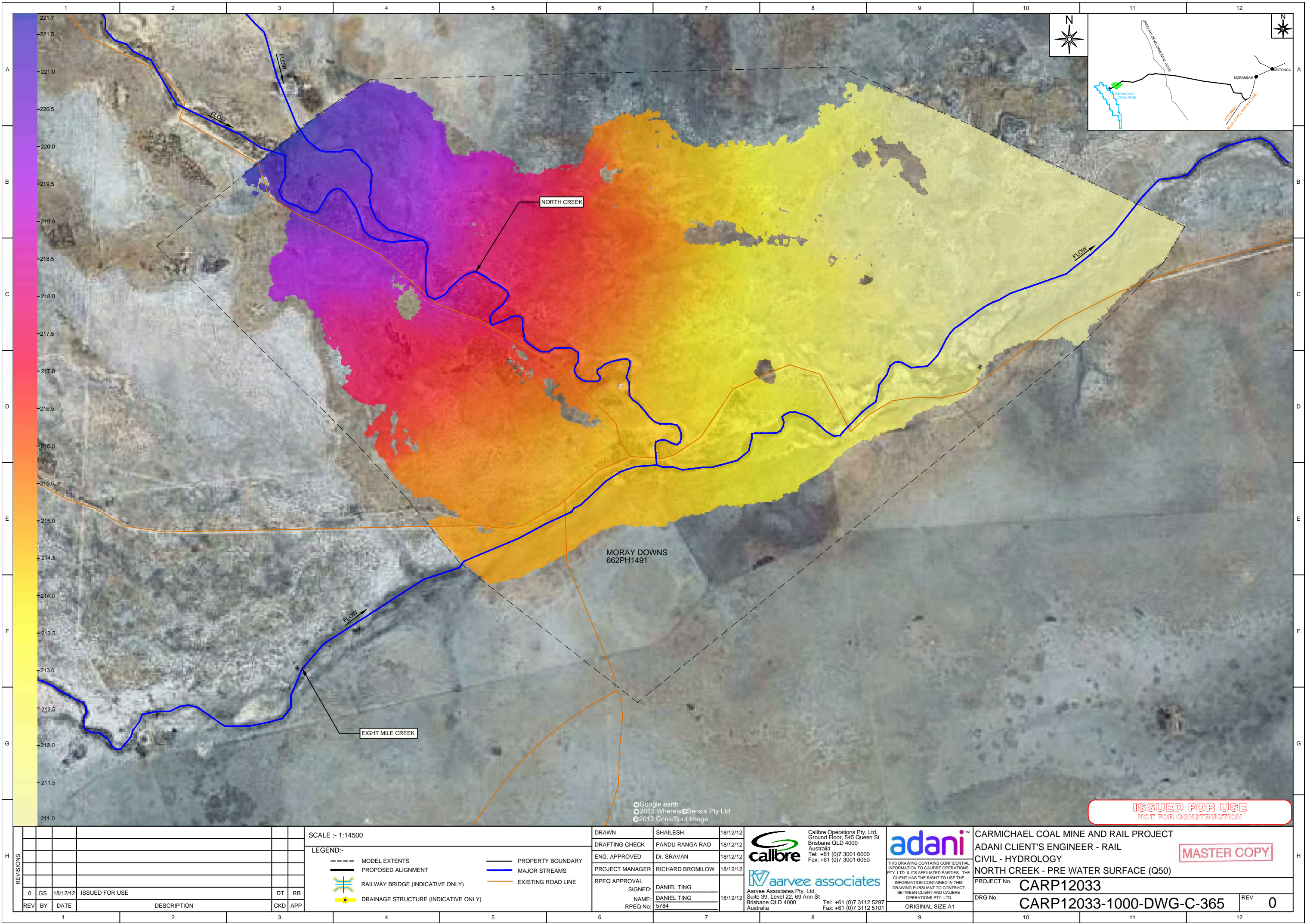

REVISIONS						
0	GS	18/12/12	ISSUED FOR USE			DT RB
REV	BY	DATE	DESCRIPTION			CKD APP

SCALE :- 1:14500

LEGEND:-

MODEL EXTENTS

PROPOSED ALIGNMENT

RAILWAY BRIDGE (INDICATIVE ONLY)

DRAINAGE STRUCTURE (INDICATIVE ONLY)

PROPERTY BOUNDARY

MAJOR STREAMS

EXISTING ROAD LINE

DRAWN	SHAILESH	18/12/12
DRAFTING CHECK	PANDU RANGA RAO	18/12/12
ENG. APPROVED	Dr. SRAVAN	18/12/12
PROJECT MANAGER	RICHARD BROMILOW	18/12/12
RPEQ APPROVAL		
SIGNED:	DANIEL TING	
NAME:	DANIEL TING	18/12/12
RPEQ No:	5784	

calibre

Calibre Operations Pty. Ltd.
Ground Floor, 545 Queen St
Brisbane QLD 4000
Australia
Tel: +61 (0)7 3001 6000
Fax: +61 (0)7 3001 6050

aarvee associates

Aarvee Associates Pty. Ltd.
Suite 39, Level 22, 69 Ann St
Brisbane QLD 4000
Australia
Tel: +61 (0)7 3112 5297
Fax: +61 (0)7 3112 5101

adani

THIS DRAWING CONTAINS CONFIDENTIAL INFORMATION TO CALIBRE OPERATIONS PTY. LTD. & ITS AFFILIATED PARTIES. THE CLIENT HAS THE RIGHT TO USE THE INFORMATION CONTAINED IN THIS DRAWING PURSUANT TO CONTRACT BETWEEN CLIENT AND CALIBRE OPERATIONS PTY. LTD.

ORIGINAL SIZE A1

CARMICHAEL COAL MINE AND RAIL PROJECT
ADANI CLIENT'S ENGINEER - RAIL
CIVIL - HYDROLOGY
NORTH CREEK - PRE WATER SURFACE (Q50)

PROJECT No. **CARP12033**

DRG No. **CARP12033-1000-DWG-C-365**

REV **0**

MASTER COPY

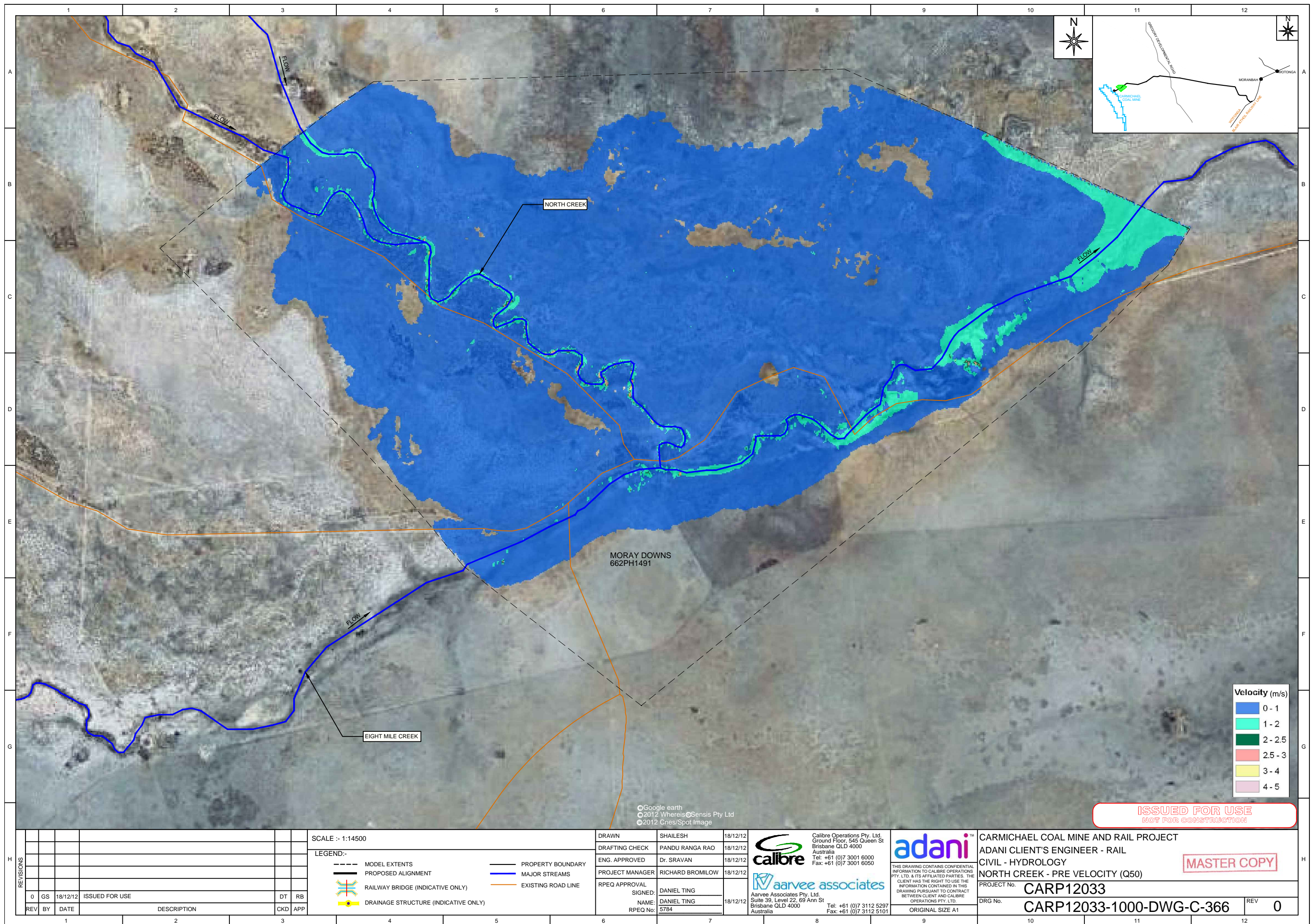

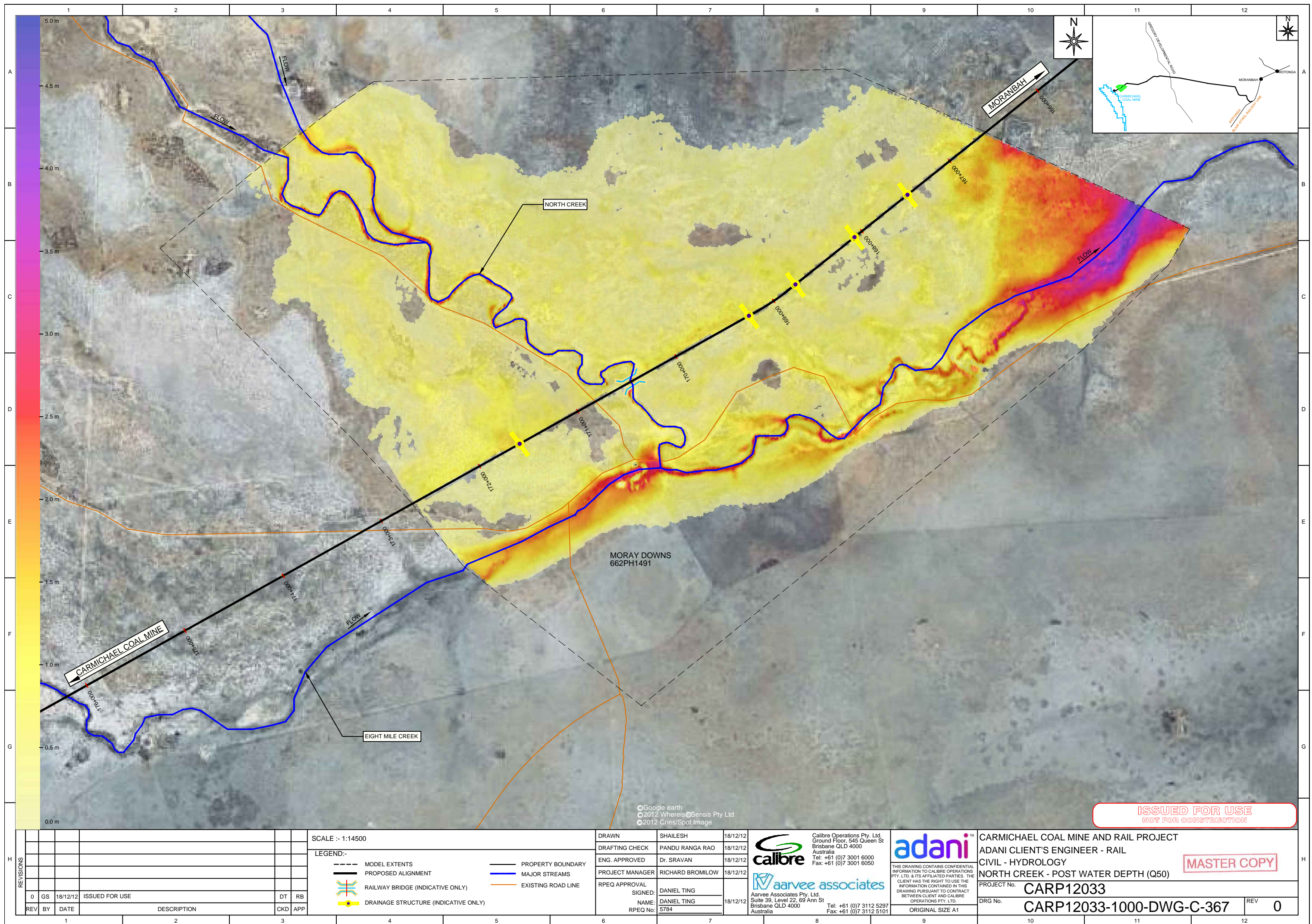

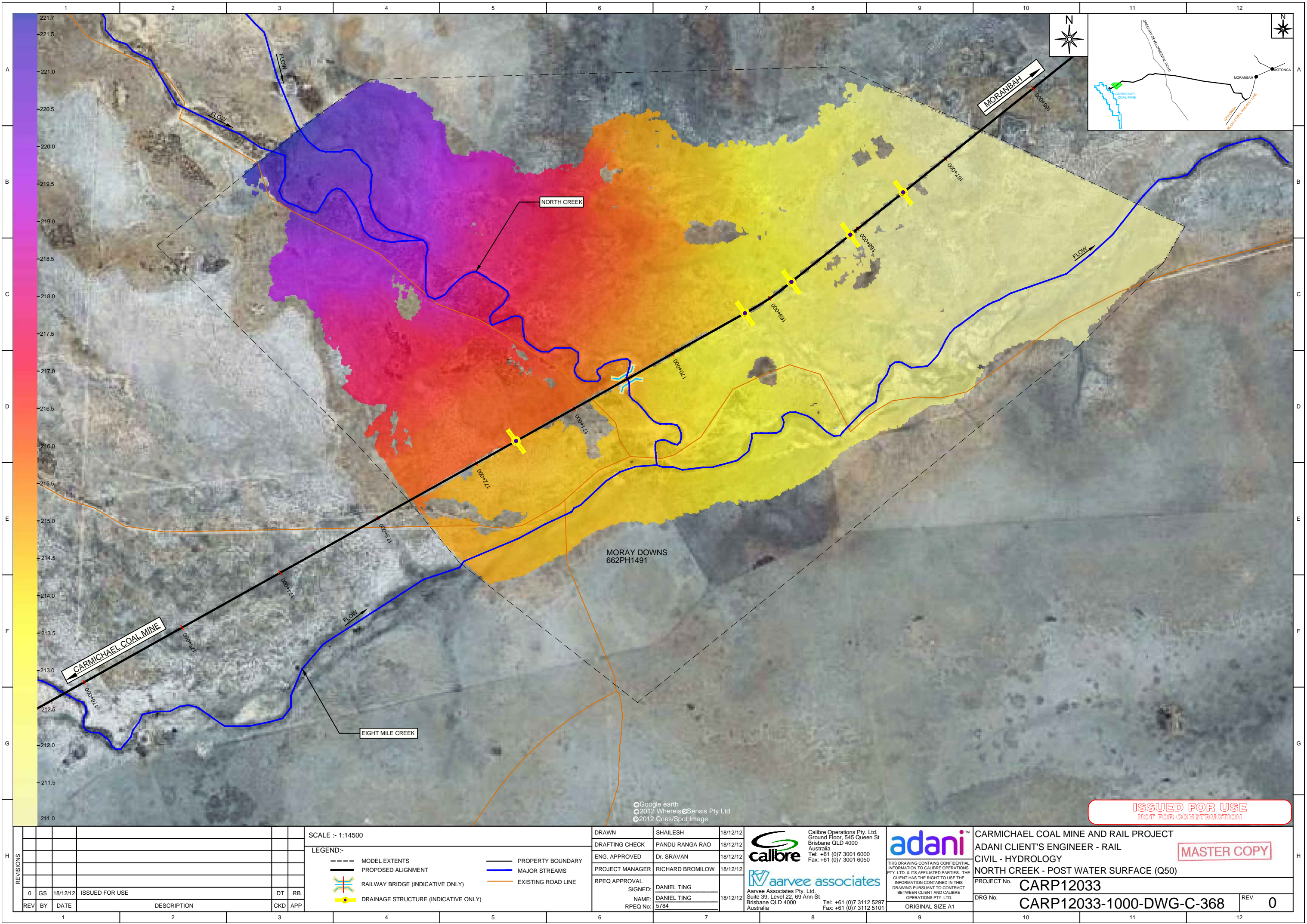

ISSUED FOR USE
NOT FOR CONSTRUCTION

REVISIONS					
REV	BY	DATE	DESCRIPTION	CKD	APP
0	GS	18/12/12	ISSUED FOR USE	DT	RB

SCALE :- 1:14500

LEGEND:-

- MODEL EXTENTS
- PROPOSED ALIGNMENT
- PROPERTY BOUNDARY
- MAJOR STREAMS
- RAILWAY BRIDGE (INDICATIVE ONLY)
- EXISTING ROAD LINE
- DRAINAGE STRUCTURE (INDICATIVE ONLY)

DRAWN	SHAILESH	18/12/12
DRAFTING CHECK	PANDU RANGA RAO	18/12/12
ENG. APPROVED	Dr. SRAVAN	18/12/12
PROJECT MANAGER	RICHARD BROMILOW	18/12/12
RPEQ APPROVAL	DANIEL TING	18/12/12
SIGNED:	DANIEL TING	18/12/12
NAME:	DANIEL TING	
RPEQ No:	5784	

calibre

Calibre Operations Pty. Ltd.
Ground Floor, 545 Queen St
Brisbane QLD 4000
Australia
Tel: +61 (0)7 3001 6000
Fax: +61 (0)7 3001 6050

aarvee associates

Aarvee Associates Pty. Ltd.
Suite 39, Level 22, 69 Ann St
Brisbane QLD 4000
Australia
Tel: +61 (0)7 3112 5297
Fax: +61 (0)7 3112 5101

adani

THIS DRAWING CONTAINS CONFIDENTIAL INFORMATION TO CALIBRE OPERATIONS PTY. LTD. & ITS AFFILIATED PARTIES. THE CLIENT HAS THE RIGHT TO USE THE INFORMATION CONTAINED IN THIS DRAWING PURSUANT TO CONTRACT BETWEEN CLIENT AND CALIBRE OPERATIONS PTY. LTD.

ORIGINAL SIZE A1

CARMICHAEL COAL MINE AND RAIL PROJECT					
ADANI CLIENT'S ENGINEER - RAIL					
CIVIL - HYDROLOGY					
NORTH CREEK - POST WATER SURFACE (Q50)					
PROJECT No. CARP12033					
DRG No. CARP12033-1000-DWG-C-368					
REV 0					

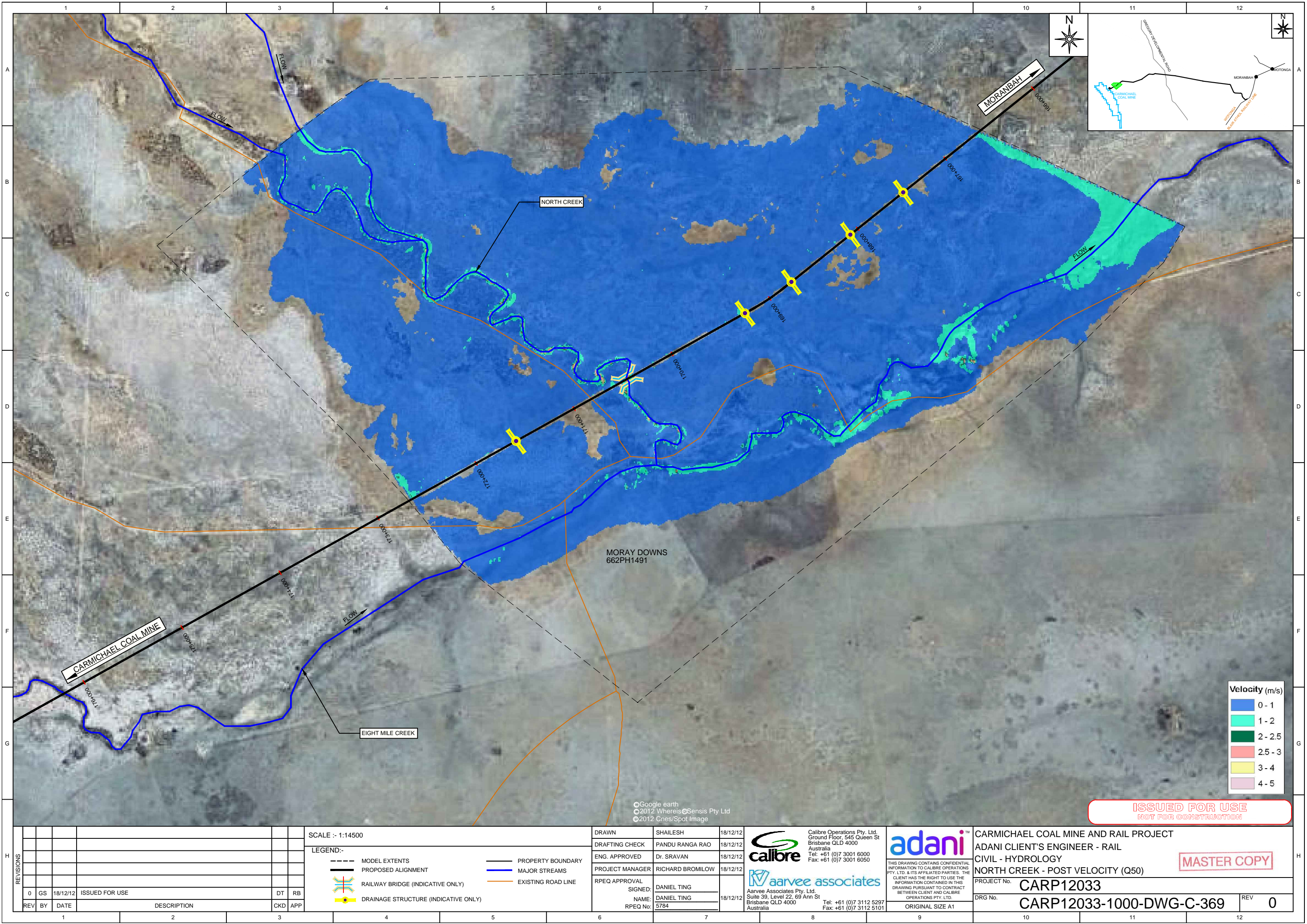

REVISIONS												
	0	GS	18/12/12	ISSUED FOR USE							DT	RB
REV	BY	DATE	DESCRIPTION							CKD	APP	
			1	2	3	4	5	6	7	8	9	10

SCALE :- 1:14500

LEGEND:-

- MODEL EXTENTS
- PROPOSED ALIGNMENT
- RAILWAY BRIDGE (INDICATIVE ONLY)
- DRAINAGE STRUCTURE (INDICATIVE ONLY)
- PROPERTY BOUNDARY
- MAJOR STREAMS
- EXISTING ROAD LINE

DRAWN	SHAILESH	18/12/12
DRAFTING CHECK	PANDU RANGA RAO	18/12/12
ENG. APPROVED	Dr. SRAVAN	18/12/12
PROJECT MANAGER	RICHARD BROMILOW	18/12/12
RPEQ APPROVAL		
SIGNED:	DANIEL TING	18/12/12
NAME:	DANIEL TING	
RPEQ No:	5784	

Calibre Operations Pty. Ltd.
Ground Floor, 545 Queen St
Brisbane QLD 4000
Australia
Tel: +61 (0)7 3001 6000
Fax: +61 (0)7 3001 6050

Aarvee Associates Pty. Ltd.
Suite 39, Level 22, 69 Ann St
Brisbane QLD 4000
Australia
Tel: +61 (0)7 3112 5297
Fax: +61 (0)7 3112 5101

adani

THIS DRAWING CONTAINS CONFIDENTIAL INFORMATION TO CALIBRE OPERATIONS PTY. LTD. & ITS AFFILIATED PARTIES. THE CLIENT HAS THE RIGHT TO USE THE INFORMATION CONTAINED IN THIS DRAWING PURSUANT TO CONTRACT BETWEEN CLIENT AND CALIBRE OPERATIONS PTY. LTD.

ORIGINAL SIZE A1

CARMICHAEL COAL MINE AND RAIL PROJECT
ADANI CLIENT'S ENGINEER - RAIL
CIVIL - HYDROLOGY
NORTH CREEK - POST VELOCITY (Q50)

PROJECT No. **CARP12033**

DRG No. **CARP12033-1000-DWG-C-369**

REV **0**

MASTER COPY

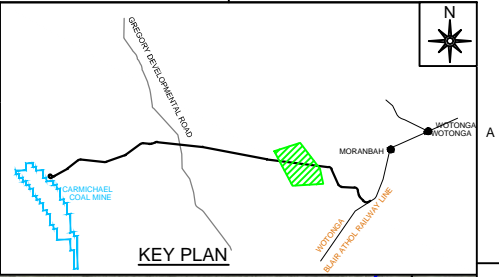
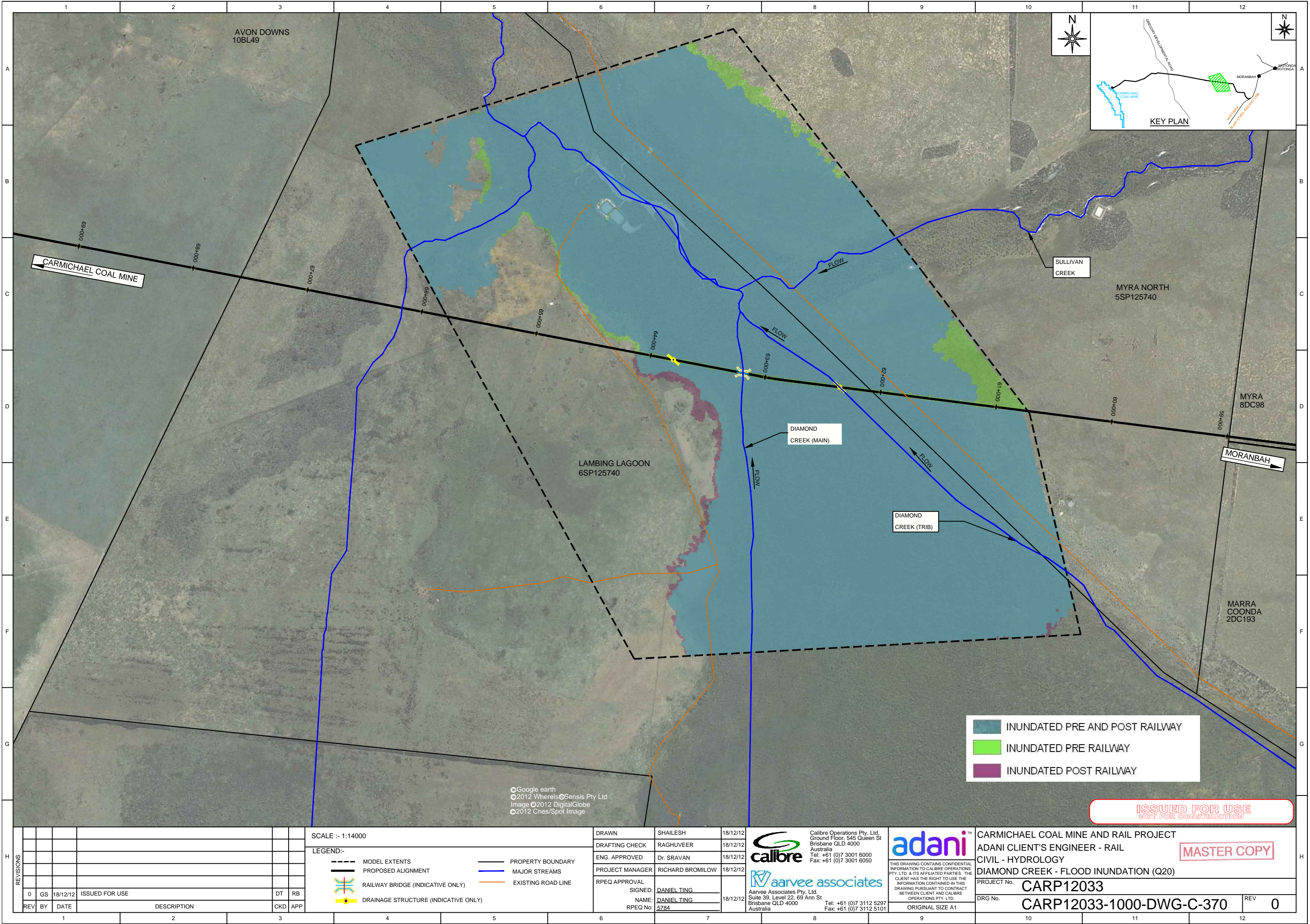

	INUNDATED PRE AND POST RAILWAY
	INUNDATED PRE RAILWAY
	INUNDATED POST RAILWAY

ISSUED FOR USE
NOT FOR CONSTRUCTION

SCALE :- 1:14000	
LEGEND:-	
	MODEL EXTENTS
	PROPOSED ALIGNMENT
	MAJOR STREAMS
	EXISTING ROAD LINE
	RAILWAY BRIDGE (INDICATIVE ONLY)
	DRAINAGE STRUCTURE (INDICATIVE ONLY)
	PROPERTY BOUNDARY

DRAWN	SHAILESH	18/12/12
DRAFTING CHECK	RAGHUVeer	18/12/12
ENG. APPROVED	Dr. SRAVAN	18/12/12
PROJECT MANAGER	RICHARD BROMILOV	18/12/12
RPEQ APPROVAL	SIGNED: DANIEL TING	
	NAME: DANIEL TING	18/12/12
	RPEQ No: 5784	

Calibre Operations Pty. Ltd.
Ground Floor, 545 Queen St
Brisbane QLD 4000
Australia
Tel: +61 (0)7 3001 6000
Fax: +61 (0)7 3001 6050

Aarvee Associates Pty. Ltd.
Suite 39, Level 22, 69 Ann St
Brisbane QLD 4000
Australia
Tel: +61 (0)7 3112 5297
Fax: +61 (0)7 3112 5101

THIS DRAWING CONTAINS CONFIDENTIAL INFORMATION TO CALIBRE OPERATIONS PTY. LTD. & ITS AFFILIATED PARTIES. THE CLIENT HAS THE RIGHT TO USE THE INFORMATION CONTAINED IN THIS DRAWING PURSUANT TO CONTRACT BETWEEN CLIENT AND CALIBRE OPERATIONS PTY. LTD.

ORIGINAL SIZE A1

CARMICHAEL COAL MINE AND RAIL PROJECT	
ADANI CLIENT'S ENGINEER - RAIL	
CIVIL - HYDROLOGY	
DIAMOND CREEK - FLOOD INUNDATION (Q20)	
PROJECT No.	CARP12033
DRG No.	CARP12033-1000-DWG-C-370
REV	0

REVISIONS											
REV	BY	DATE	DESCRIPTION				CKD	APP			
0	GS	18/12/12	ISSUED FOR USE				DT	RB			

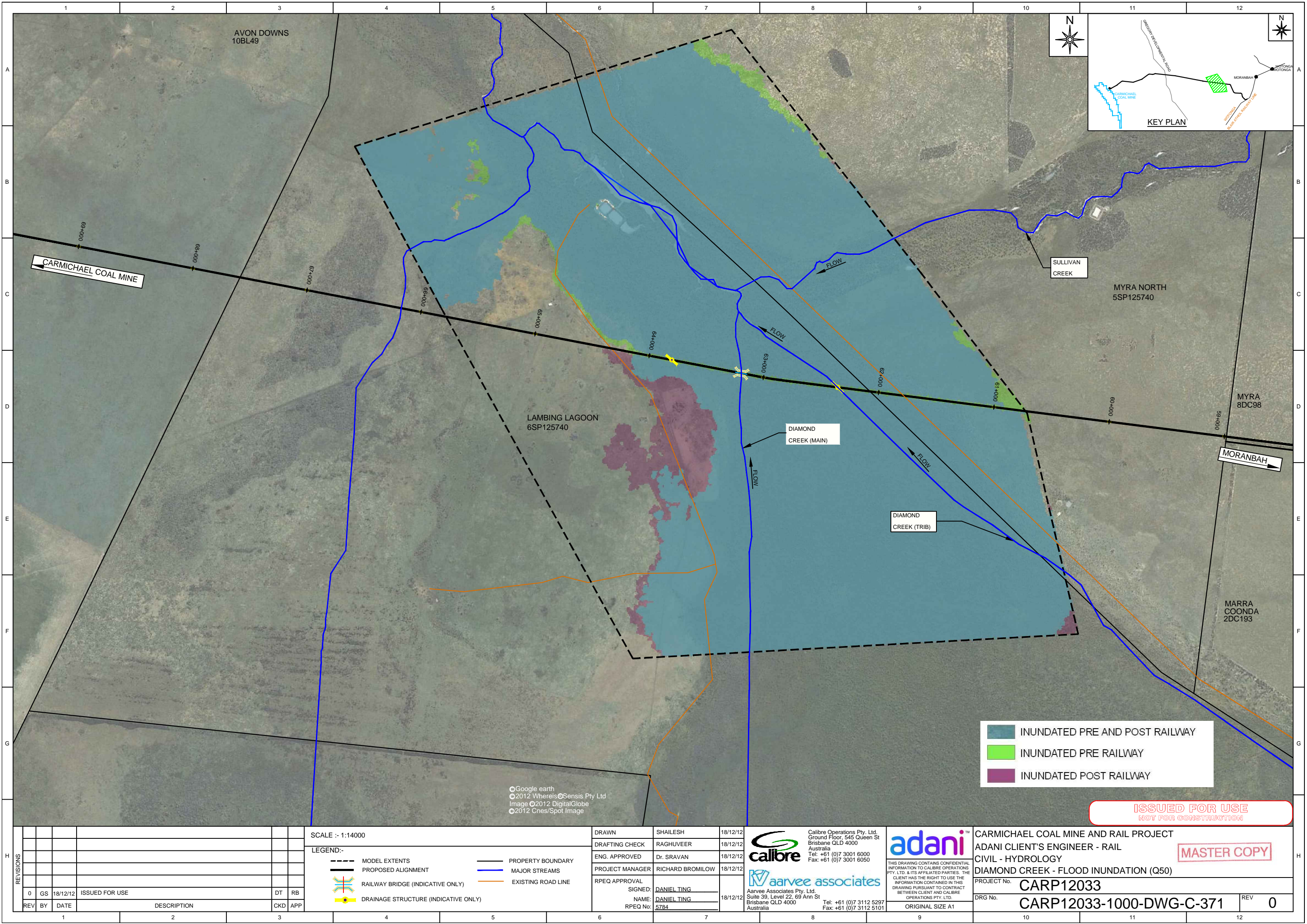

INUNDATED PRE AND POST RAILWAY

INUNDATED PRE RAILWAY

INUNDATED POST RAILWAY

ISSUED FOR USE
NOT FOR CONSTRUCTION

REVISIONS											
	0	GS	18/12/12	ISSUED FOR USE						DT	RB
REV	BY	DATE	DESCRIPTION						CKD	APP	

SCALE :- 1:14000

LEGEND:-

MODEL EXTENTS

PROPOSED ALIGNMENT

RAILWAY BRIDGE (INDICATIVE ONLY)

DRAINAGE STRUCTURE (INDICATIVE ONLY)

PROPERTY BOUNDARY

MAJOR STREAMS

EXISTING ROAD LINE

DRAWN	SHAILESH	18/12/12
DRAFTING CHECK	RAGHUVVEER	18/12/12
ENG. APPROVED	DR. SRAVAN	18/12/12
PROJECT MANAGER	RICHARD BROMILOV	18/12/12
RPEQ APPROVAL		
SIGNED:	DANIEL TING	18/12/12
NAME:	DANIEL TING	
RPEQ No:	5784	

calibre

Calibre Operations Pty. Ltd.
Ground Floor, 545 Queen St
Brisbane QLD 4000
Australia
Tel: +61 (0)7 3001 6000
Fax: +61 (0)7 3001 6050

aarvee associates

Aarvee Associates Pty. Ltd.
Suite 39, Level 22, 69 Ann St
Brisbane QLD 4000
Australia
Tel: +61 (0)7 3112 5297
Fax: +61 (0)7 3112 5101

adani

THIS DRAWING CONTAINS CONFIDENTIAL INFORMATION TO CALIBRE OPERATIONS PTY. LTD. & ITS AFFILIATED PARTIES. THE CLIENT HAS THE RIGHT TO USE THE INFORMATION CONTAINED IN THIS DRAWING PURSUANT TO CONTRACT BETWEEN CLIENT AND CALIBRE OPERATIONS PTY. LTD.

ORIGINAL SIZE A1

CARMICHAEL COAL MINE AND RAIL PROJECT
ADANI CLIENT'S ENGINEER - RAIL
CIVIL - HYDROLOGY
DIAMOND CREEK - FLOOD INUNDATION (Q50)

PROJECT No. **CARP12033**

DRG No. **CARP12033-1000-DWG-C-371**

REV **0**

MASTER COPY

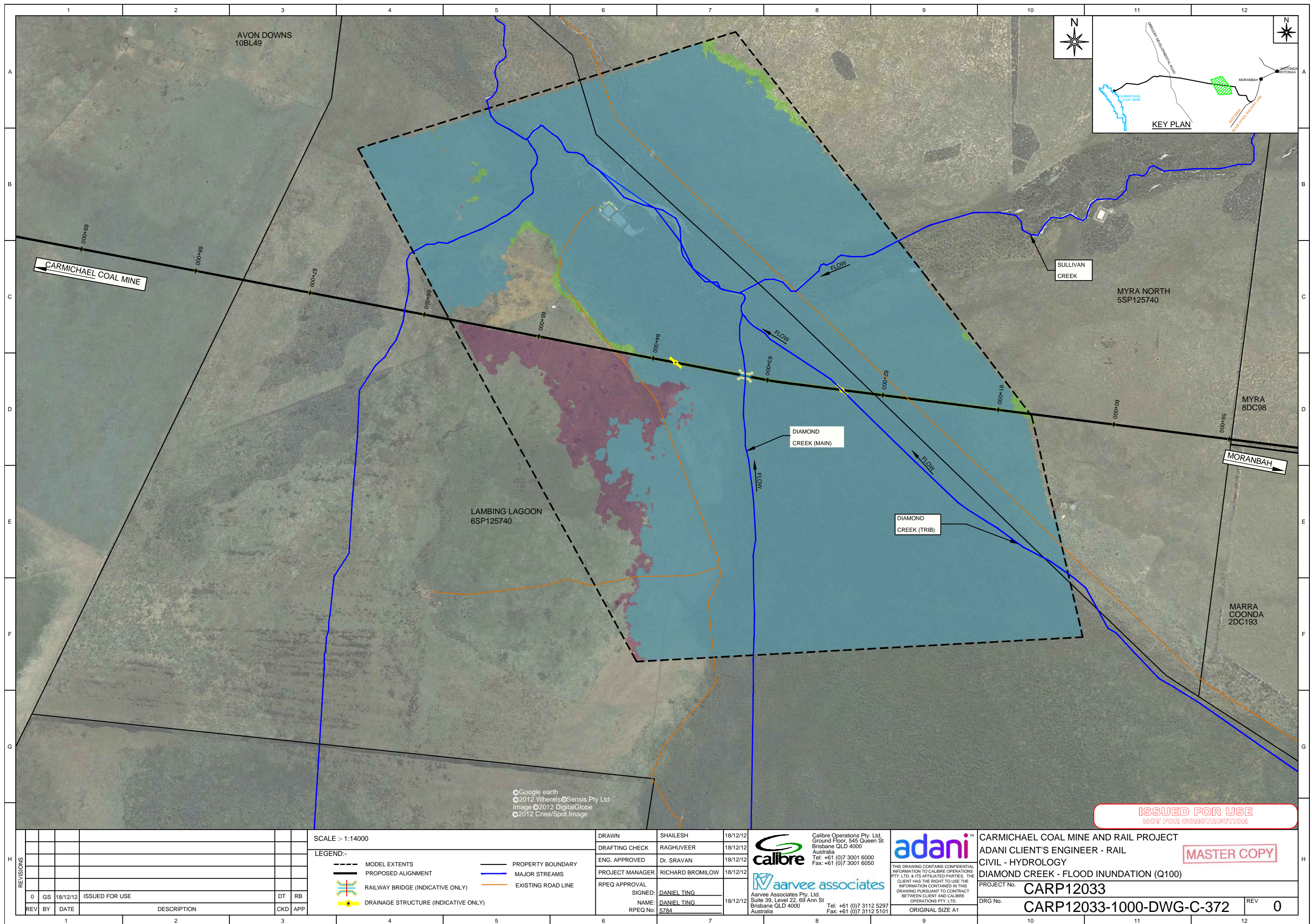

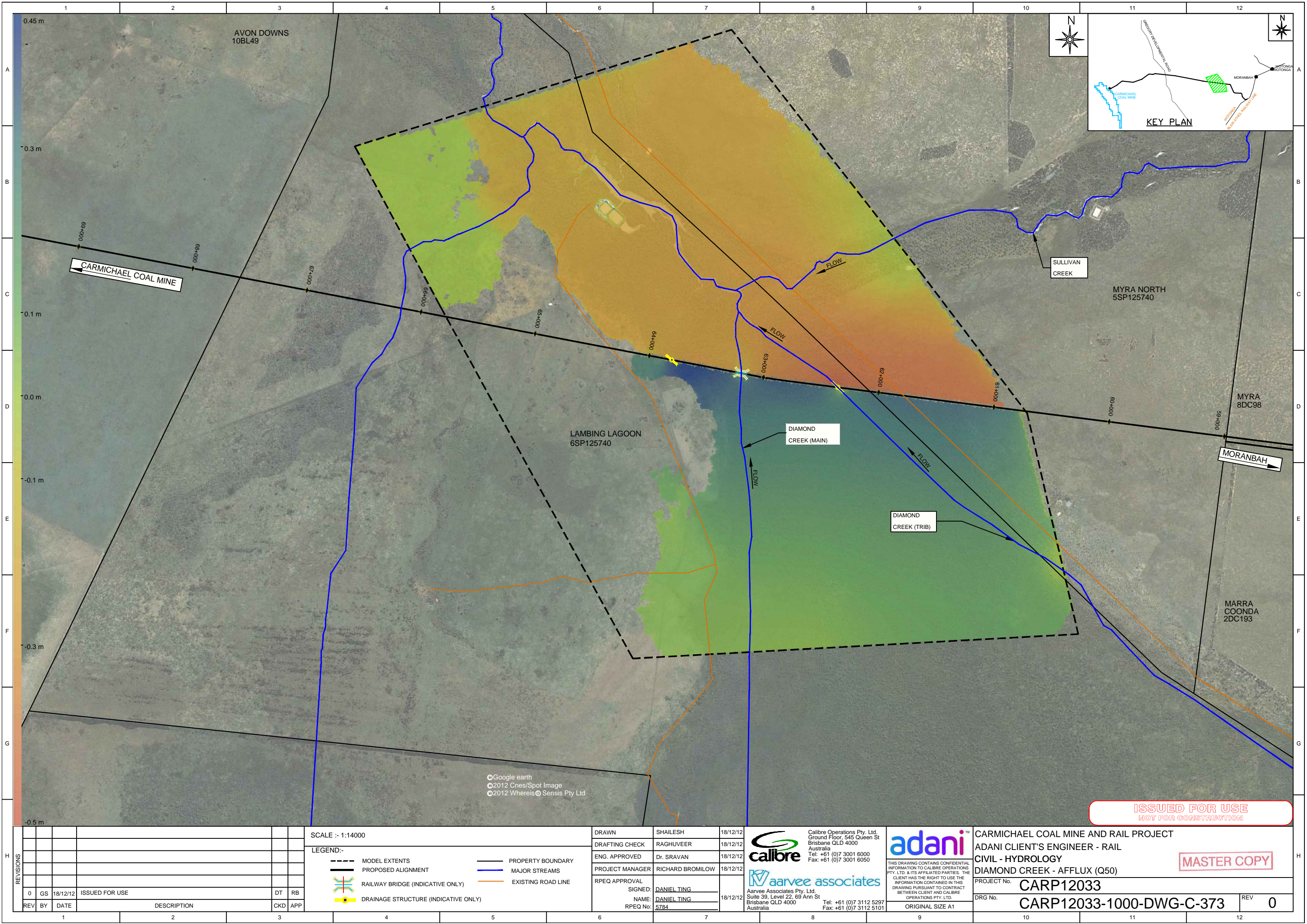

ISSUED FOR USE
NOT FOR CONSTRUCTION

MASTER COPY

REVISIONS							
REV	BY	DATE	DESCRIPTION	CKD	APP		
0	GS	18/12/12	ISSUED FOR USE	DT	RB		

SCALE :- 1:14000			
LEGEND:-			
	MODEL EXTENTS		PROPERTY BOUNDARY
	PROPOSED ALIGNMENT		MAJOR STREAMS
	RAILWAY BRIDGE (INDICATIVE ONLY)		EXISTING ROAD LINE
	DRAINAGE STRUCTURE (INDICATIVE ONLY)		

DRAWN	SHAILESH	18/12/12
DRAFTING CHECK	RAGHUVEER	18/12/12
ENG. APPROVED	DR. SRAVAN	18/12/12
PROJECT MANAGER	RICHARD BROMILOW	18/12/12
RPEQ APPROVAL		
SIGNED:	DANIEL TING	18/12/12
NAME:	DANIEL TING	
RPEQ No:	5784	

Calibre Operations Pty. Ltd.
Ground Floor, 545 Queen St
Brisbane QLD 4000
Australia
Tel: +61 (0)7 3001 6000
Fax: +61 (0)7 3001 6050

Aarvee Associates Pty. Ltd.
Suite 39, Level 22, 69 Ann St
Brisbane QLD 4000
Australia
Tel: +61 (0)7 3112 5297
Fax: +61 (0)7 3112 5101

THIS DRAWING CONTAINS CONFIDENTIAL INFORMATION TO CALIBRE OPERATIONS PTY. LTD. & ITS AFFILIATED PARTIES. THE CLIENT HAS THE RIGHT TO USE THE INFORMATION CONTAINED IN THIS DRAWING PURSUANT TO CONTRACT BETWEEN CLIENT AND CALIBRE OPERATIONS PTY. LTD.

ORIGINAL SIZE A1

CARMICHAEL COAL MINE AND RAIL PROJECT			
ADANI CLIENT'S ENGINEER - RAIL			
CIVIL - HYDROLOGY			
DIAMOND CREEK - AFFLUX (Q50)			
PROJECT No.	CARP12033		
DRG No.	CARP12033-1000-DWG-C-373		
REV	0		

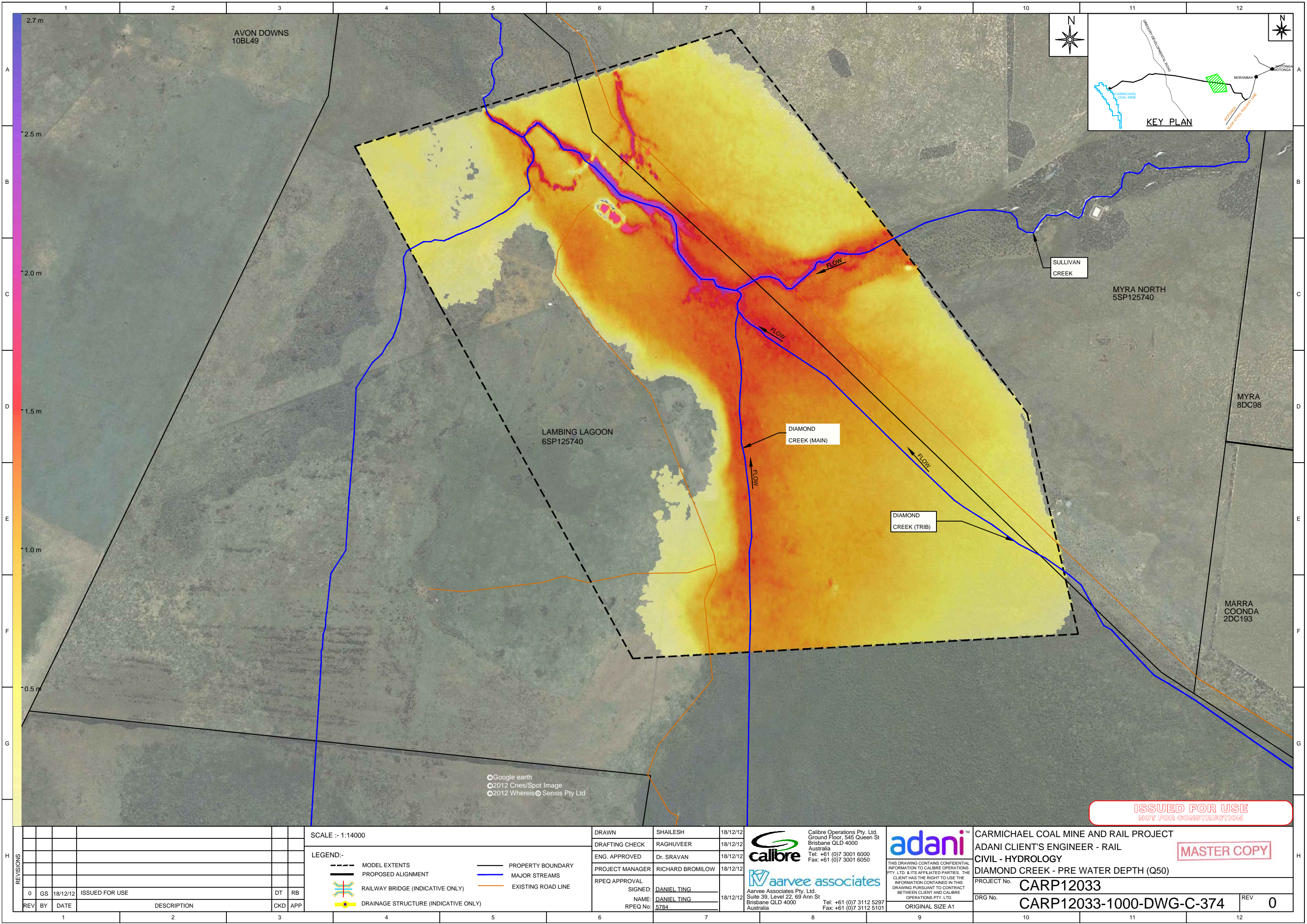

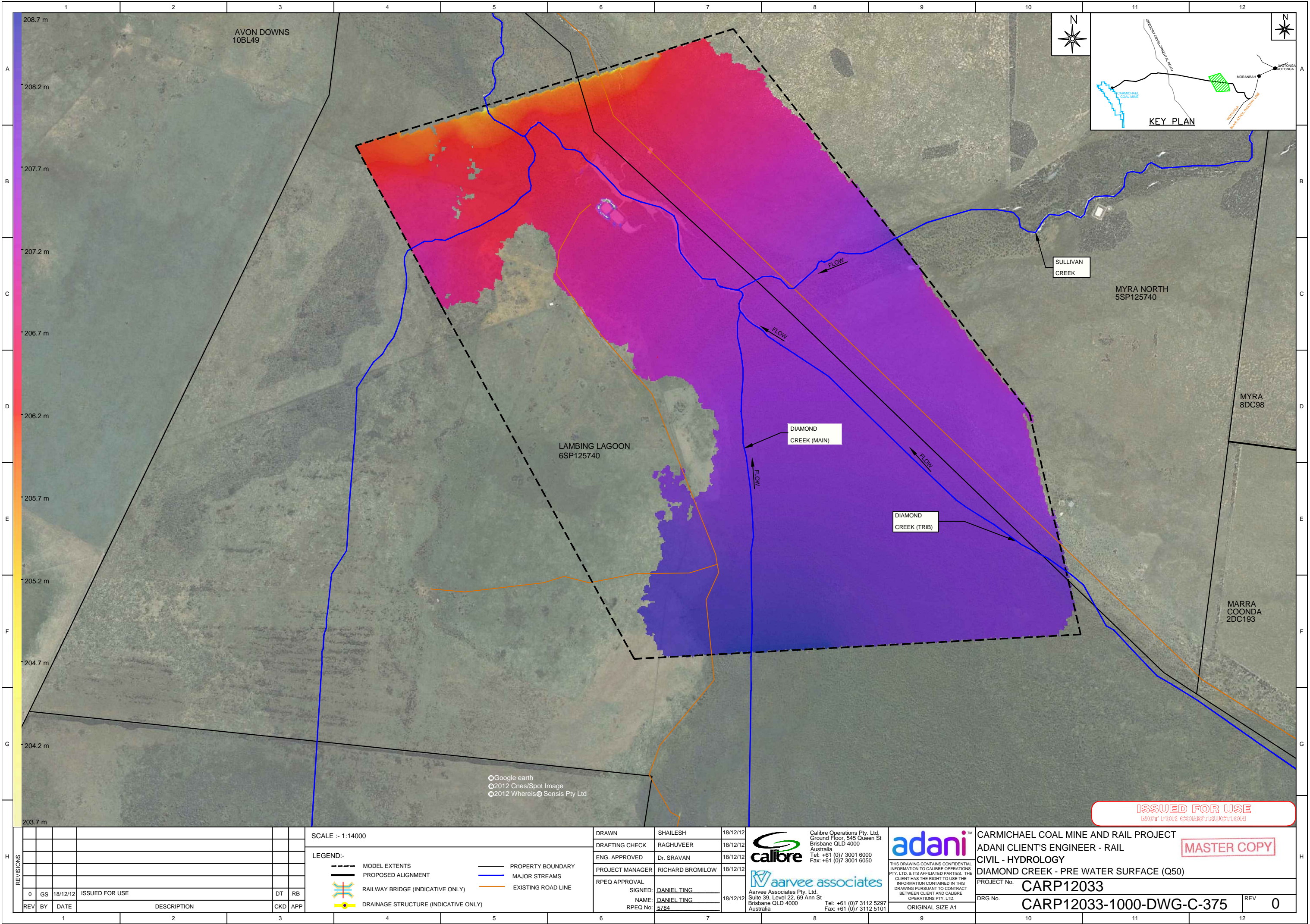

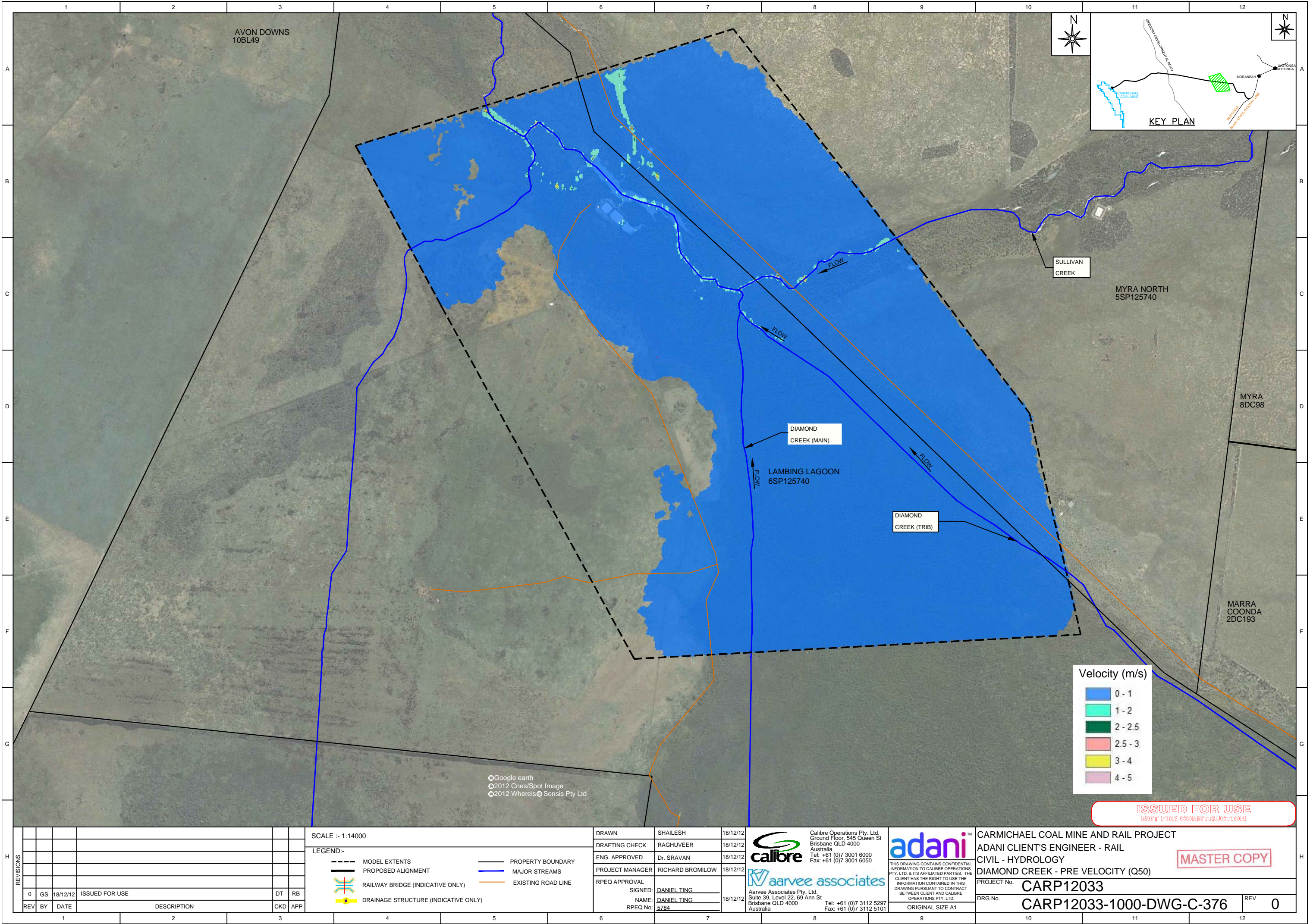

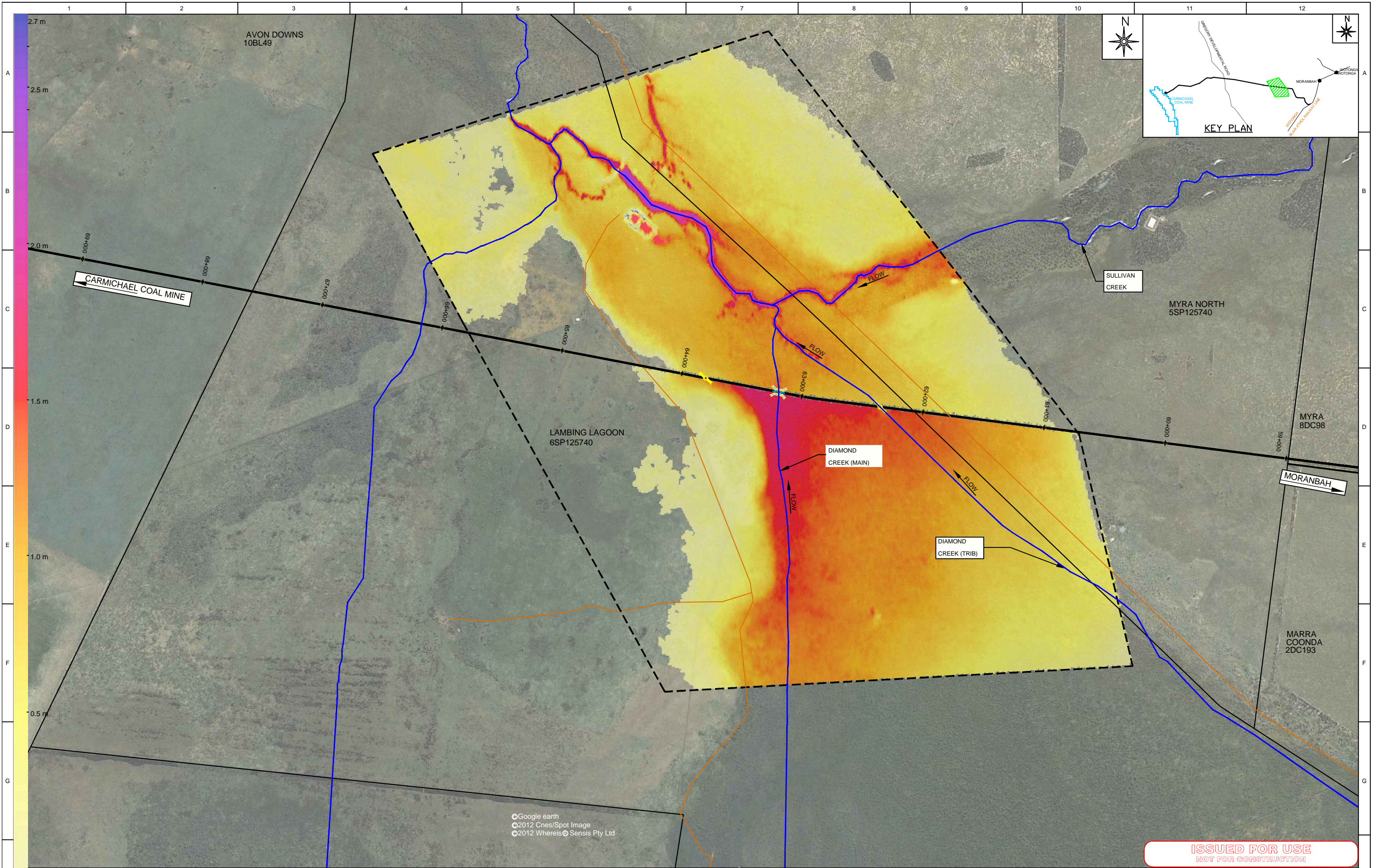

REVISIONS							
REV	BY	DATE	DESCRIPTION			CKD	APP
0	GS	18/12/12	ISSUED FOR USE			DT	RB

SCALE :- 1:14000

LEGEND:-

--- MODEL EXTENTS

--- PROPOSED ALIGNMENT

RAILWAY BRIDGE (INDICATIVE ONLY)

DRAINAGE STRUCTURE (INDICATIVE ONLY)

--- PROPERTY BOUNDARY

--- MAJOR STREAMS

--- EXISTING ROAD LINE

DRAWN	SHAILESH	18/12/12
DRAFTING CHECK	RAGHUVVEER	18/12/12
ENG. APPROVED	DR. SRAMAN	18/12/12
PROJECT MANAGER	RICHARD BROMILOV	18/12/12
RPEQ APPROVAL	SIGNED: DANIEL TING	
	NAME: DANIEL TING	
	RPEQ No: 5784	

Calibre Operations Pty. Ltd.
Ground Floor, 545 Queen St
Brisbane QLD 4000
Australia
Tel: +61 (0)7 3001 6000
Fax: +61 (0)7 3001 6050

Aarvee Associates Pty. Ltd.
Suite 39, Level 22, 69 Ann St
Brisbane QLD 4000
Australia
Tel: +61 (0)7 3112 5297
Fax: +61 (0)7 3112 5101

THIS DRAWING CONTAINS CONFIDENTIAL INFORMATION TO CALIBRE OPERATIONS PTY. LTD. & ITS AFFILIATED PARTIES. THE CLIENT HAS THE RIGHT TO USE THE INFORMATION CONTAINED IN THIS DRAWING PURSUANT TO CONTRACT BETWEEN CLIENT AND CALIBRE OPERATIONS PTY. LTD.

ORIGINAL SIZE A1

CARMICHAEL COAL MINE AND RAIL PROJECT

ADANI CLIENT'S ENGINEER - RAIL

CIVIL - HYDROLOGY

DIAMOND CREEK - POST WATER DEPTH (Q50)

MASTER COPY

PROJECT No. CARP12033

DRG No. CARP12033-1000-DWG-C-377

REV 0

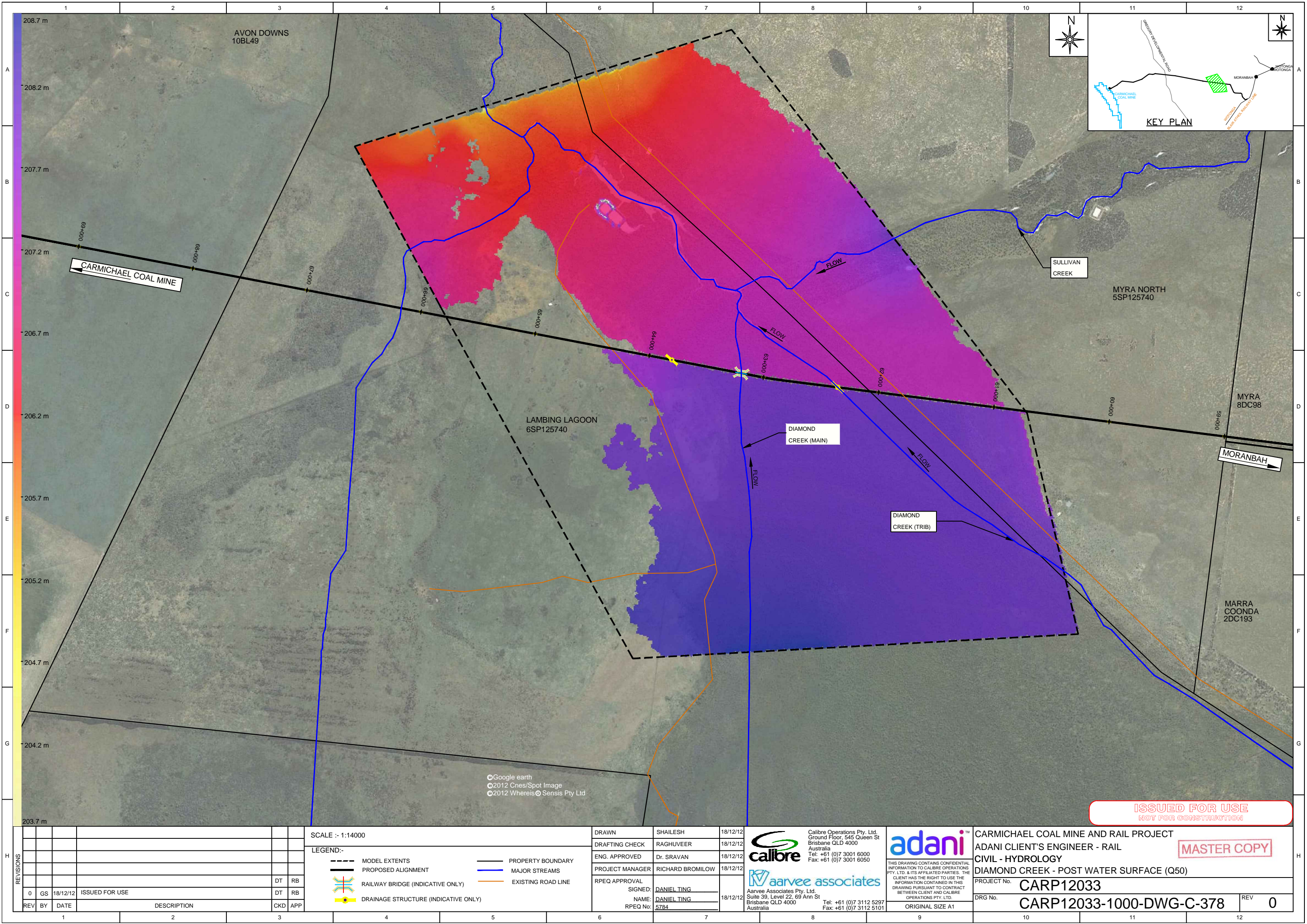

ISSUED FOR USE
NOT FOR CONSTRUCTION

SCALE :- 1:14000			
LEGEND:-			
	MODEL EXTENTS		PROPERTY BOUNDARY
	PROPOSED ALIGNMENT		MAJOR STREAMS
	RAILWAY BRIDGE (INDICATIVE ONLY)		EXISTING ROAD LINE
	DRAINAGE STRUCTURE (INDICATIVE ONLY)		

DRAWN	SHAILESH	18/12/12
DRAFTING CHECK	RAGHUVVEER	18/12/12
ENG. APPROVED	DR. SRAVAN	18/12/12
PROJECT MANAGER	RICHARD BROMILOV	18/12/12
RPEQ APPROVAL		
SIGNED:	DANIEL TING	18/12/12
NAME:	DANIEL TING	
RPEQ No:	5784	

Calibre Operations Pty. Ltd.
Ground Floor, 545 Queen St
Brisbane QLD 4000
Australia
Tel: +61 (0)7 3001 6000
Fax: +61 (0)7 3001 6050

Aarvee Associates Pty. Ltd.
Suite 39, Level 22, 69 Ann St
Brisbane QLD 4000
Australia
Tel: +61 (0)7 3112 5297
Fax: +61 (0)7 3112 5101

THIS DRAWING CONTAINS CONFIDENTIAL INFORMATION TO CALIBRE OPERATIONS PTY. LTD. & ITS AFFILIATED PARTIES. THE CLIENT HAS THE RIGHT TO USE THE INFORMATION CONTAINED IN THIS DRAWING PURSUANT TO CONTRACT BETWEEN CLIENT AND CALIBRE OPERATIONS PTY. LTD.

ORIGINAL SIZE A1

CARMICHAEL COAL MINE AND RAIL PROJECT			MASTER COPY
ADANI CLIENT'S ENGINEER - RAIL			
CIVIL - HYDROLOGY			
DIAMOND CREEK - POST WATER SURFACE (Q50)			
PROJECT No.	CARP12033		
DRG No.	CARP12033-1000-DWG-C-378		REV 0

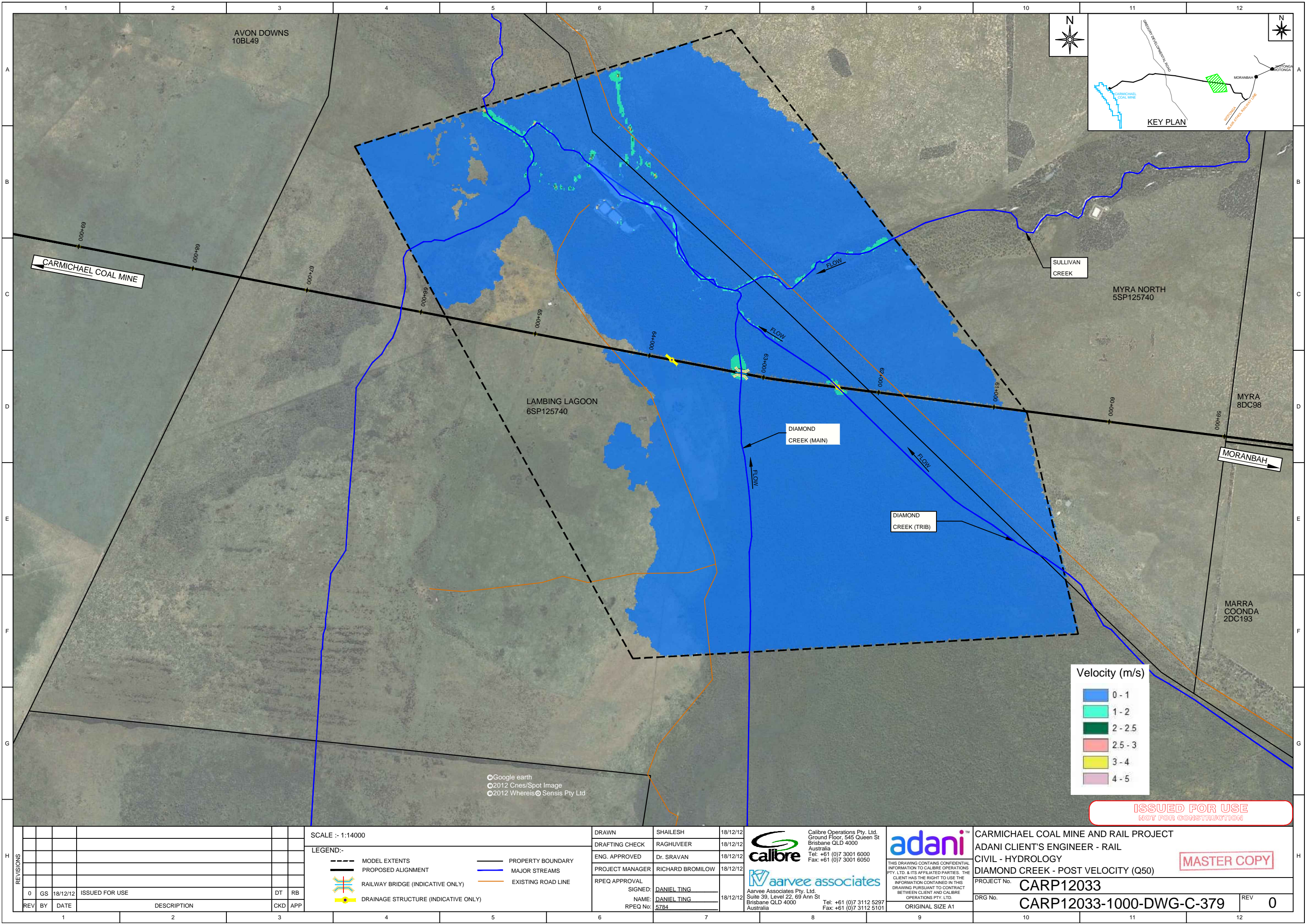

ISSUED FOR USE
NOT FOR CONSTRUCTION

SCALE :- 1:14000	
LEGEND:-	
	MODEL EXTENTS
	PROPOSED ALIGNMENT
	MAJOR STREAMS
	EXISTING ROAD LINE
	RAILWAY BRIDGE (INDICATIVE ONLY)
	DRAINAGE STRUCTURE (INDICATIVE ONLY)
	PROPERTY BOUNDARY

1	2	3	4	5	6	7	8	9	10	11	12
---	---	---	---	---	---	---	---	---	----	----	----

DRAWN	SHAILESH	18/12/12
DRAFTING CHECK	RAGHUVVEER	18/12/12
ENG. APPROVED	Dr. SRAVAN	18/12/12
PROJECT MANAGER	RICHARD BROMILOV	18/12/12
RPEQ APPROVAL		
SIGNED:	DANIEL TING	18/12/12
NAME:	DANIEL TING	
RPEQ No:	5784	

Calibre Operations Pty. Ltd.
Ground Floor, 545 Queen St
Brisbane QLD 4000
Australia
Tel: +61 (0)7 3001 6000
Fax: +61 (0)7 3001 6050

Aarvee Associates Pty. Ltd.
Suite 39, Level 22, 69 Ann St
Brisbane QLD 4000
Australia
Tel: +61 (0)7 3112 5297
Fax: +61 (0)7 3112 5101

THIS DRAWING CONTAINS CONFIDENTIAL INFORMATION TO CALIBRE OPERATIONS PTY. LTD. & ITS AFFILIATED PARTIES. THE CLIENT HAS THE RIGHT TO USE THE INFORMATION CONTAINED IN THIS DRAWING PURSUANT TO CONTRACT BETWEEN CLIENT AND CALIBRE OPERATIONS PTY. LTD.

ORIGINAL SIZE A1

CARMICHAEL COAL MINE AND RAIL PROJECT	
ADANI CLIENT'S ENGINEER - RAIL	
CIVIL - HYDROLOGY	
DIAMOND CREEK - POST VELOCITY (Q50)	
PROJECT No.	CARP12033
DRG No.	CARP12033-1000-DWG-C-379
REV	0

REVISIONS											
REV	BY	DATE	DESCRIPTION				CKD	APP			
0	GS	18/12/12	ISSUED FOR USE				DT	RB			

1	2	3	4	5	6	7	8	9	10	11	12
---	---	---	---	---	---	---	---	---	----	----	----

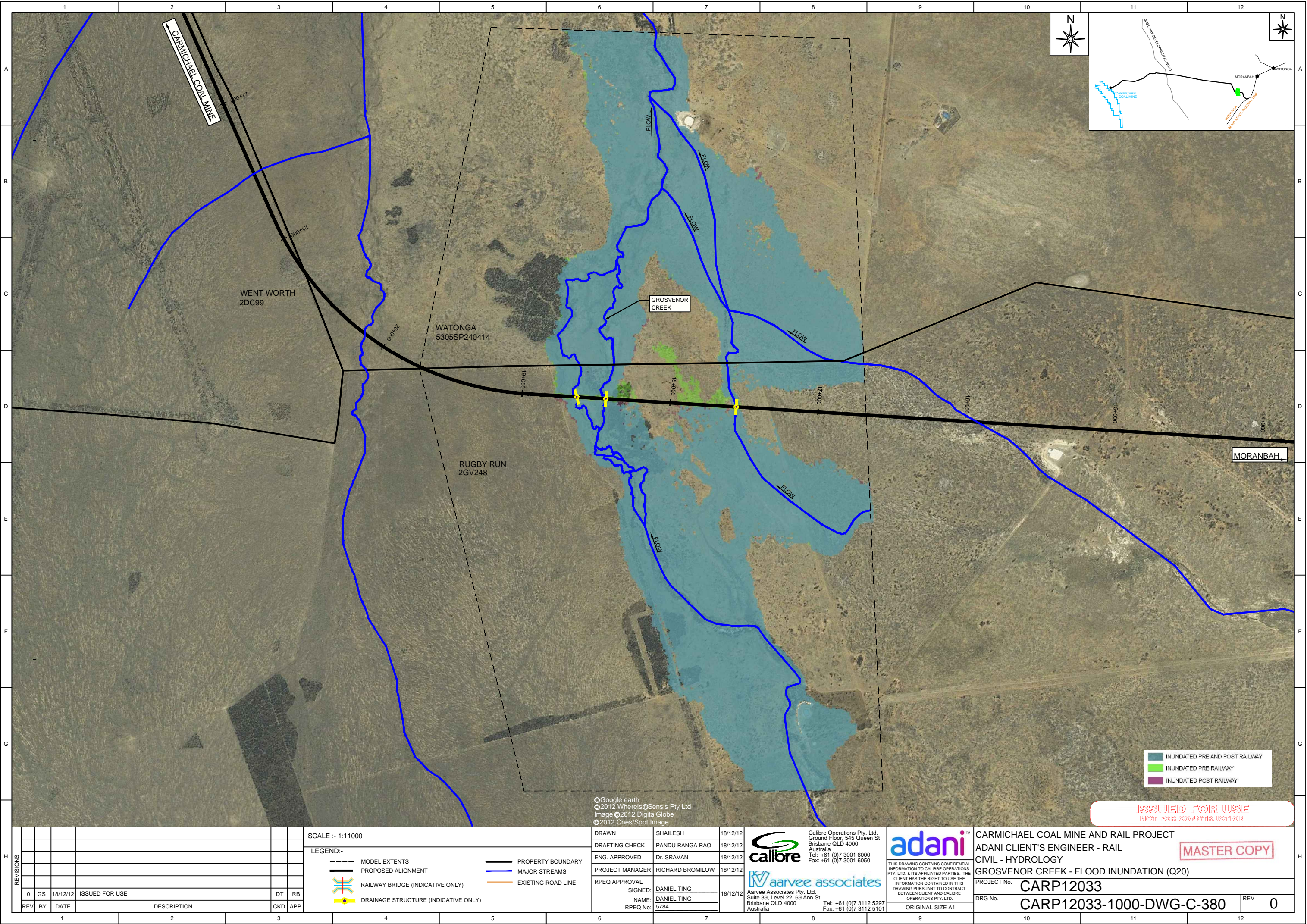

REVISIONS						
	0	GS	18/12/12	ISSUED FOR USE		DT RB
REV	BY	DATE	DESCRIPTION		CKD	APP

SCALE :- 1:11000

LEGEND:-

MODEL EXTENTS

—

PROPOSED ALIGNMENT

RAILWAY BRIDGE (INDICATIVE ONLY)

DRAINAGE STRUCTURE (INDICATIVE ONLY)

—

PROPERTY BOUNDARY

MAJOR STREAMS

EXISTING ROAD LINE

DRAWN	SHAILESH	18/12/12
DRAFTING CHECK	PANDU RANGA RAO	18/12/12
ENG. APPROVED	Dr. SRAVAN	18/12/12
PROJECT MANAGER	RICHARD BROMILOW	18/12/12
RPEQ APPROVAL		
SIGNED:	DANIEL TING	18/12/12
NAME:	DANIEL TING	
RPEQ No:	5784	

Calibre Operations Pty. Ltd.
Ground Floor, 545 Queen St
Brisbane QLD 4000
Australia
Tel: +61 (0)7 3001 6000
Fax: +61 (0)7 3001 6050

Aarvee Associates Pty. Ltd.
Suite 39, Level 22, 69 Ann St
Brisbane QLD 4000
Australia
Tel: +61 (0)7 3112 5297
Fax: +61 (0)7 3112 5101

THIS DRAWING CONTAINS CONFIDENTIAL INFORMATION TO CALIBRE OPERATIONS PTY. LTD. & ITS AFFILIATED PARTIES. THE CLIENT HAS THE RIGHT TO USE THE INFORMATION CONTAINED IN THIS DRAWING PURSUANT TO CONTRACT BETWEEN CLIENT AND CALIBRE OPERATIONS PTY. LTD.

ORIGINAL SIZE A1

CARMICHAEL COAL MINE AND RAIL PROJECT
ADANI CLIENT'S ENGINEER - RAIL
CIVIL - HYDROLOGY
GROSVENOR CREEK - FLOOD INUNDATION (Q20)

PROJECT No. **CARP12033**

DRG No. **CARP12033-1000-DWG-C-380**

REV **0**

ISSUED FOR USE
NOT FOR CONSTRUCTION

MASTER COPY

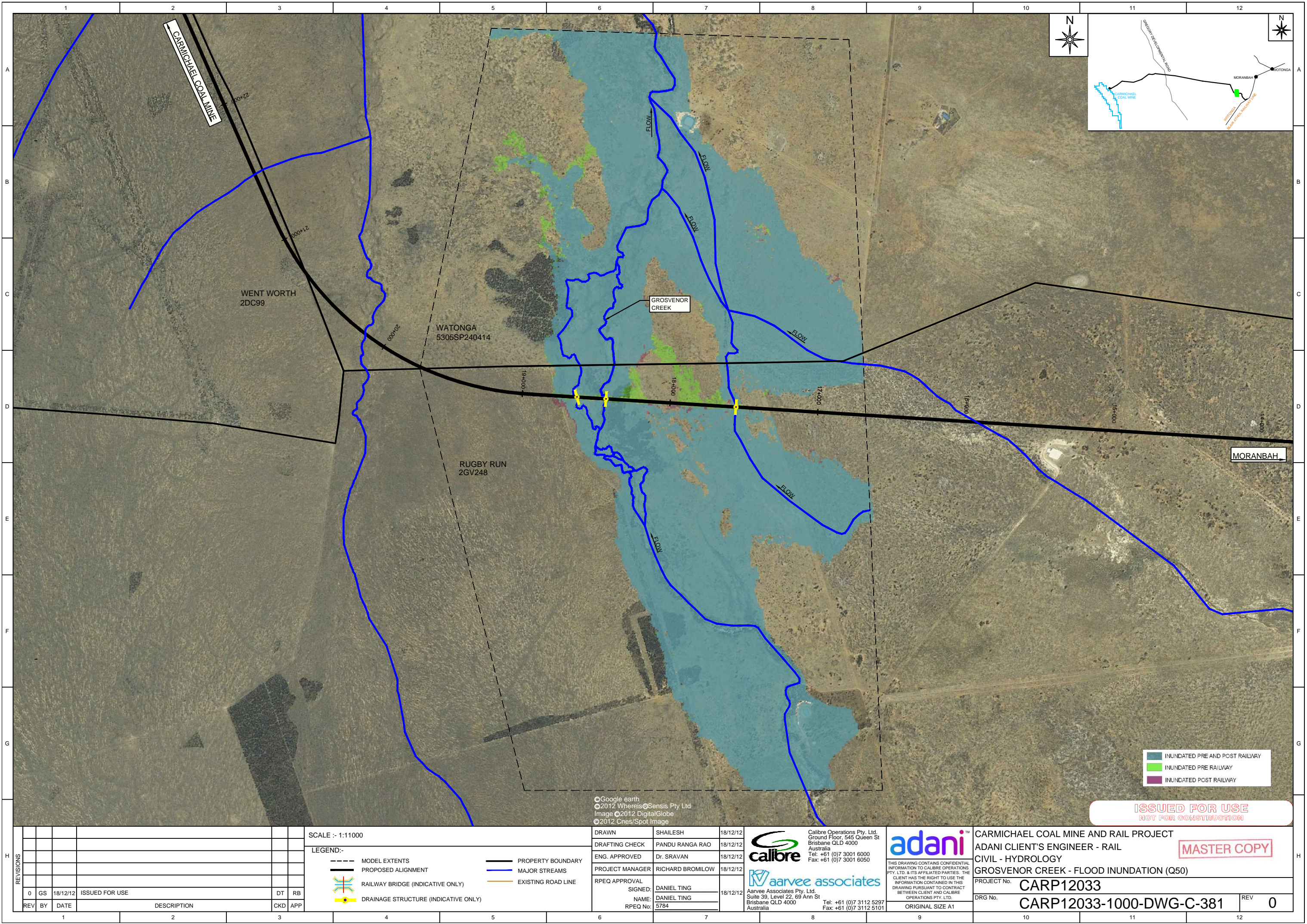

ISSUED FOR USE
NOT FOR CONSTRUCTION

REVISIONS						
REV	BY	DATE	DESCRIPTION			CKD APP
0	GS	18/12/12	ISSUED FOR USE			DT RB

SCALE :- 1:11000

LEGEND:-

--- MODEL EXTENTS	--- PROPERTY BOUNDARY
--- PROPOSED ALIGNMENT	--- MAJOR STREAMS
--- RAILWAY BRIDGE (INDICATIVE ONLY)	--- EXISTING ROAD LINE
--- DRAINAGE STRUCTURE (INDICATIVE ONLY)	

DRAWN	SHAILESH	18/12/12
DRAFTING CHECK	PANDU RANGA RAO	18/12/12
ENG. APPROVED	Dr. SRAVAN	18/12/12
PROJECT MANAGER	RICHARD BROMILOW	18/12/12
RPEQ APPROVAL		
SIGNED:	DANIEL TING	18/12/12
NAME:	DANIEL TING	
RPEQ No:	5784	

Calibre Operations Pty. Ltd.
Ground Floor, 545 Queen St
Brisbane QLD 4000
Australia
Tel: +61 (0)7 3001 6000
Fax: +61 (0)7 3001 6050

calibre

Aarvee Associates Pty. Ltd.
Suite 39, Level 22, 69 Ann St
Brisbane QLD 4000
Australia
Tel: +61 (0)7 3112 5297
Fax: +61 (0)7 3112 5101

aarvee associates

adani

THIS DRAWING CONTAINS CONFIDENTIAL INFORMATION TO CALIBRE OPERATIONS PTY. LTD. & ITS AFFILIATED PARTIES. THE CLIENT HAS THE RIGHT TO USE THE INFORMATION CONTAINED IN THIS DRAWING PURSUANT TO CONTRACT BETWEEN CLIENT AND CALIBRE OPERATIONS PTY. LTD.

ORIGINAL SIZE A1

CARMICHAEL COAL MINE AND RAIL PROJECT
ADANI CLIENT'S ENGINEER - RAIL
CIVIL - HYDROLOGY
GROSVENOR CREEK - FLOOD INUNDATION (Q50)

PROJECT No. **CARP12033**

DRG No. **CARP12033-1000-DWG-C-381**

REV **0**

MASTER COPY