

CAIRNS SHIPPING DEVELOPMENT PROJECT

Revised Draft Environmental Impact Statement

Supplementary Report

Appendix H: Ports North Plans – 921-015-01 & 02



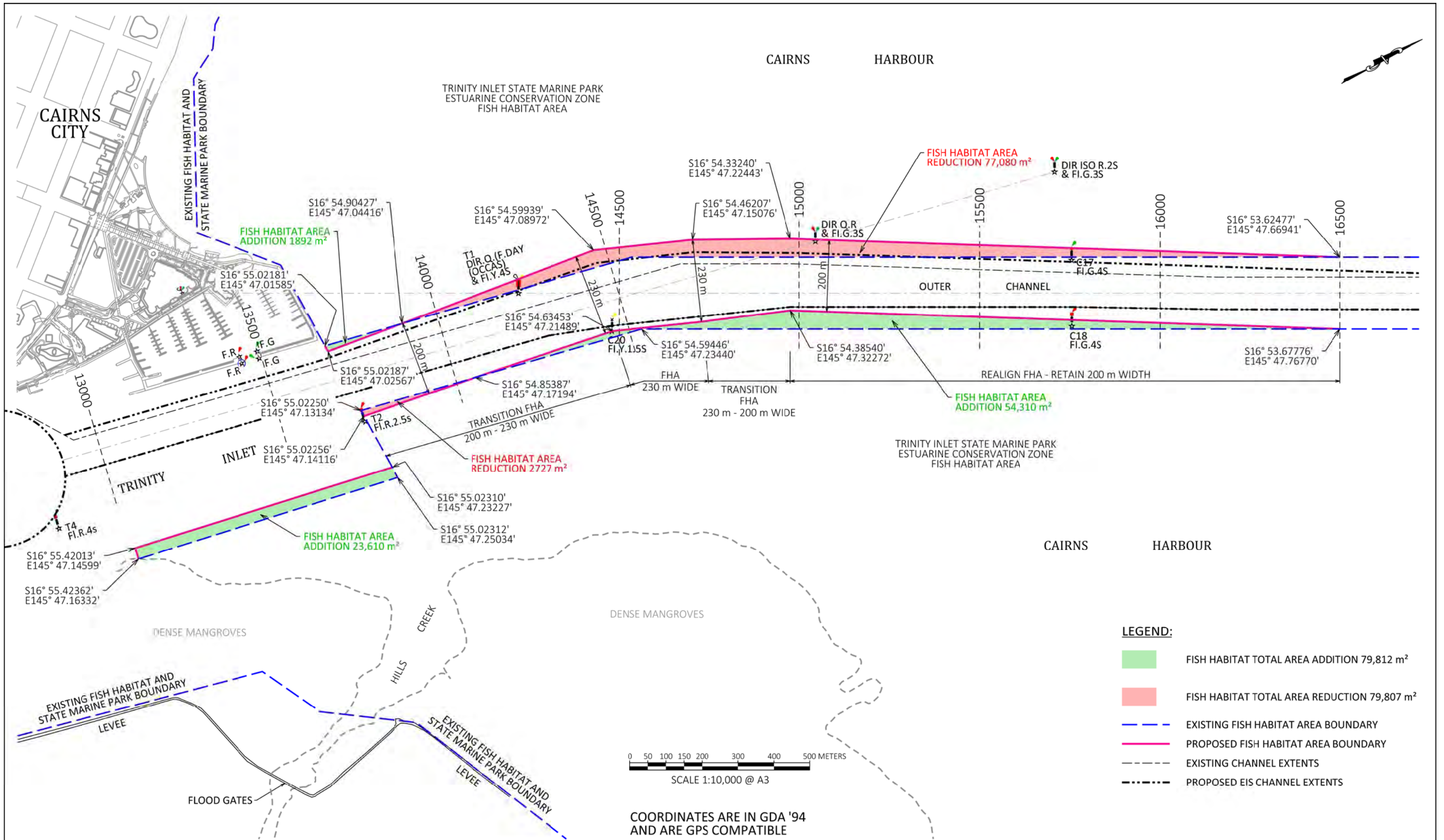

DISCLAIMER:

- This plan is not to be used for any other purpose than otherwise agreed to by Ports North, or by any other person or corporation without prior permission from Ports North.
- The data shown on this plan is for information only. The position of services, structures, landscaping, fences, roads etc. is approx. only and must be verified on site prior to detailed design or construction works being carried out.
- This plan does not necessarily show all of the services that exist on site.
- Cadastral boundaries are obtained by title dimensions and digitising from existing cadastral maps. These boundaries have not been verified and are approximate only.
- This plan may not be photocopied unless this disclaimer is included.
- For the level datum used in compiling this plan, refer to general notes.
- Ports North accepts no responsibility for any loss or damage suffered arising from any person or corporation who may use or rely on this information.

| | | | | | |
|-----|----------------|----|--|------|--|
| | | | | | |
| | | | | | |
| | | | | | |
| | | | | | |
| O | ORIGINAL ISSUE | | | | |
| REV | AMENDMENT | | | | |
| | | BY | | DATE | |

| | | |
|---|----------|----------|
| DRAWN | DATE | SCALE |
| N.R. | 23/10/17 | 1:10,000 |
| DESIGNED | CHECKED | APPROVED |
| | A.F. | A.F. |
| | | |
| t 61 7 4052 3888 f 61 7 4052 3853 Cnr Grafton and Hartley Streets PO Box 594 Cairns Queensland 4870 Australia Email enquiries@portsnorth.com.au Web www.portsnorth.com.au | | |

Port of Cairns

PROPOSED CHANGES TO FISH HABITAT AREA BOUNDARIES INCLUDING COORDINATES

| | | | | |
|--------------|-------------|------|--------|-----------|
| CAD FILE NO. | DRAWING No. | REV. | SHT. | A3 |
| 921-015.dgn | 921-015-01 | O | 1 OF 2 | |

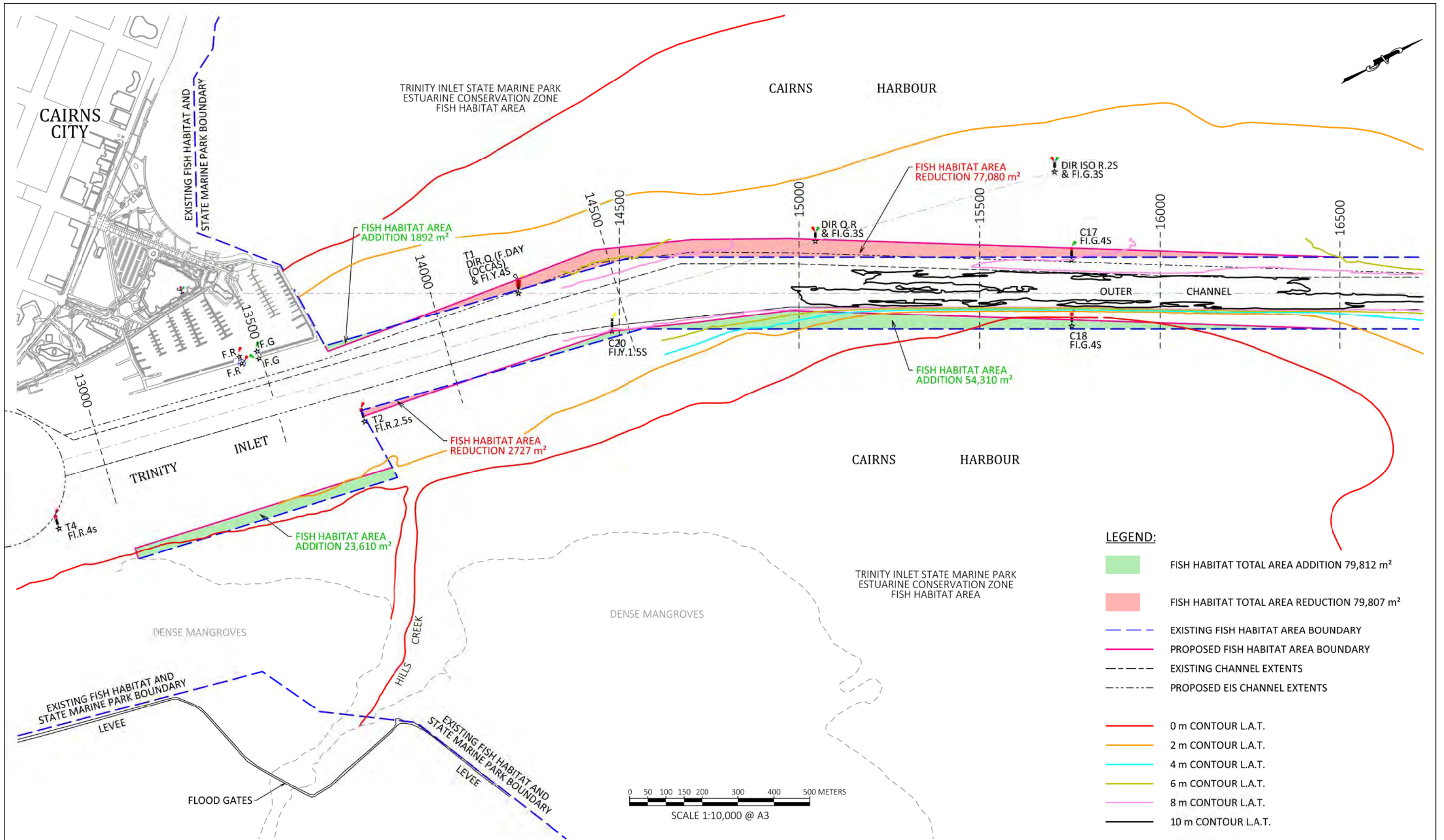

- LEGEND:**
- FISH HABITAT TOTAL AREA ADDITION 79,812 m²
 - FISH HABITAT TOTAL AREA REDUCTION 79,807 m²
 - EXISTING FISH HABITAT AREA BOUNDARY
 - PROPOSED FISH HABITAT AREA BOUNDARY
 - EXISTING CHANNEL EXTENTS
 - PROPOSED EIS CHANNEL EXTENTS
 - 0 m CONTOUR L.A.T.
 - 2 m CONTOUR L.A.T.
 - 4 m CONTOUR L.A.T.
 - 6 m CONTOUR L.A.T.
 - 8 m CONTOUR L.A.T.
 - 10 m CONTOUR L.A.T.



DISCLAIMER:

- This plan is not to be used for any other purpose than otherwise agreed to by Ports North, or by any other person or corporation without prior permission from Ports North.
- The data shown on this plan is for information only. The position of services, structures, landscaping, fences, roads etc. is approx. only and must be verified on site prior to detailed design or construction works being carried out.
- This plan does not necessarily show all of the services that exist on site.
- Cadastral boundaries are obtained by title dimensions and digitising from existing cadastral maps. These boundaries have not been verified and are approximate only.
- This plan may not be photocopied unless this disclaimer is included.
- For the level datum used in compiling this plan, refer to general notes.
- Ports North accepts no responsibility for any loss or damage suffered arising from any person or corporation who may use or rely on this information.

| | | | | | |
|-----|----------------|----|--|------|--|
| | | | | | |
| | | | | | |
| | | | | | |
| | | | | | |
| O | ORIGINAL ISSUE | | | | |
| REV | AMENDMENT | | | | |
| | | BY | | DATE | |

| | | |
|----------|----------|----------|
| DRAWN | DATE | SCALE |
| N.R | 23/10/17 | 1:10,000 |
| DESIGNED | CHECKED | APPROVED |
| | A.F | A.F |

Ports North

t 61 7 4052 3888 | f 61 7 4052 3853
 Cnr Grafton and Hartley Streets
 PO Box 594 Cairns Queensland 4870 Australia
 Email enquiries@portsnorth.com.au
 Web www.portsnorth.com.au

Port of Cairns

PROPOSED CHANGES TO FISH HABITAT AREAS RELATIVE TO BATHYMETRIC CONTOURS

| | | | | |
|--------------|-------------|------|--------|----|
| CAD FILE NO. | DRAWING No. | REV. | SHT. | A3 |
| 921-015.dgn | 921-015-02 | O | 2 OF 2 | |